

PROPOSED ERZ AREAS		
<small>CITY OF DOVER PLANS ARE FOR GENERAL LOCATIONS AND NOT FOR ENGINEERING, DESIGN OR FIELD LOCATES.</small>		

CITY OF DOVER PLANS ARE FOR GENERAL LOCATIONS
AND NOT FOR ENGINEERING, DESIGN OR FIELD LOCATES.

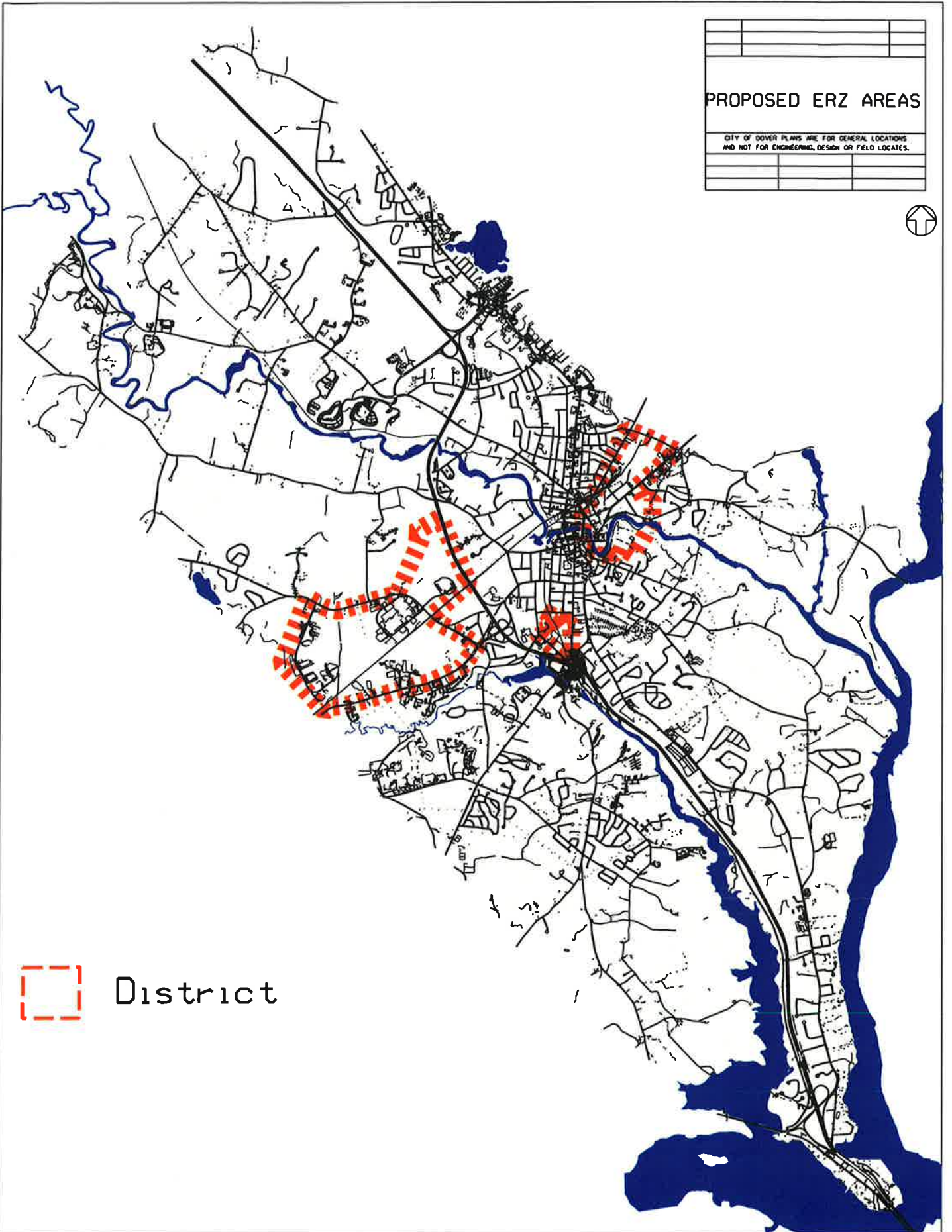

District

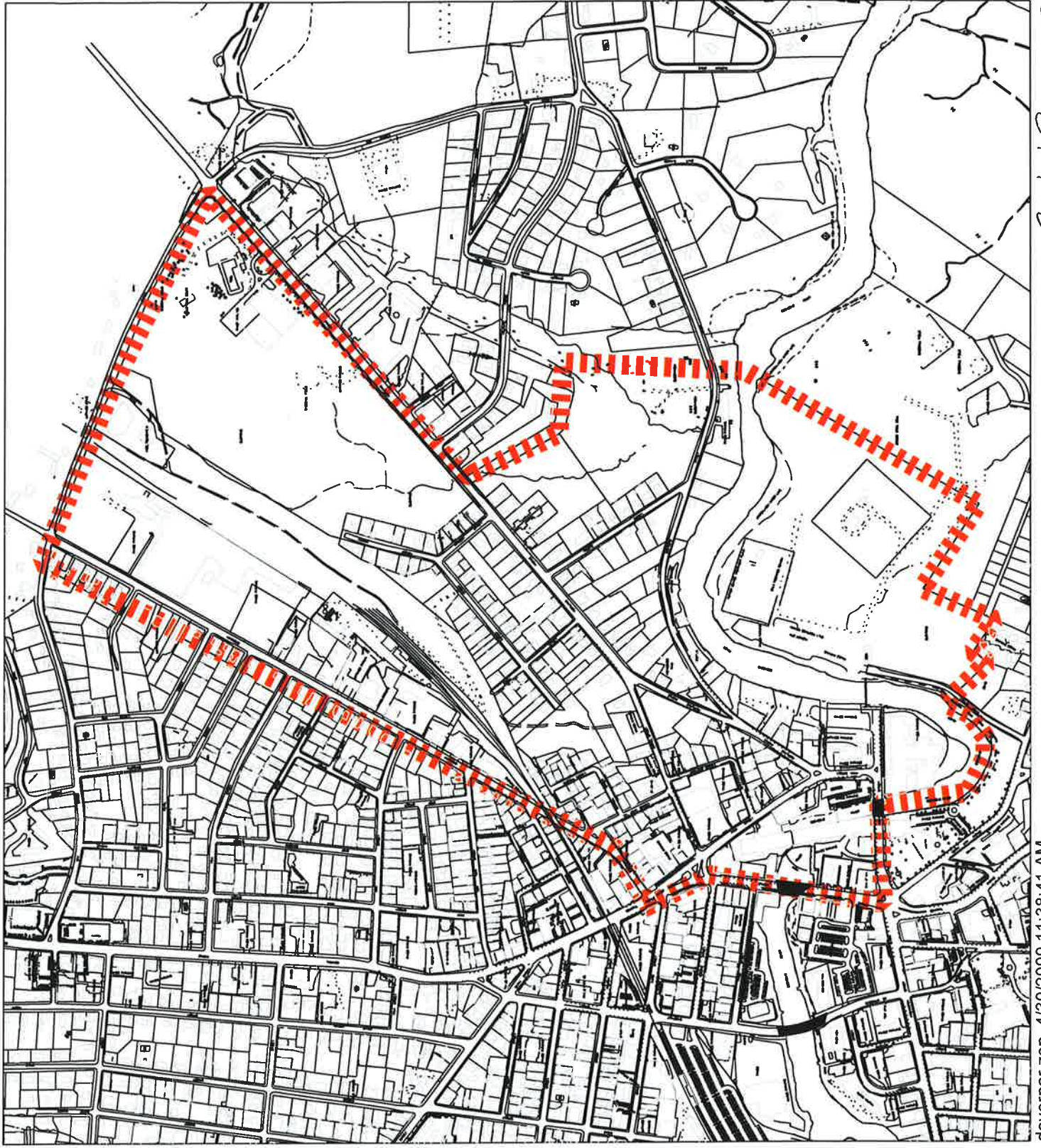

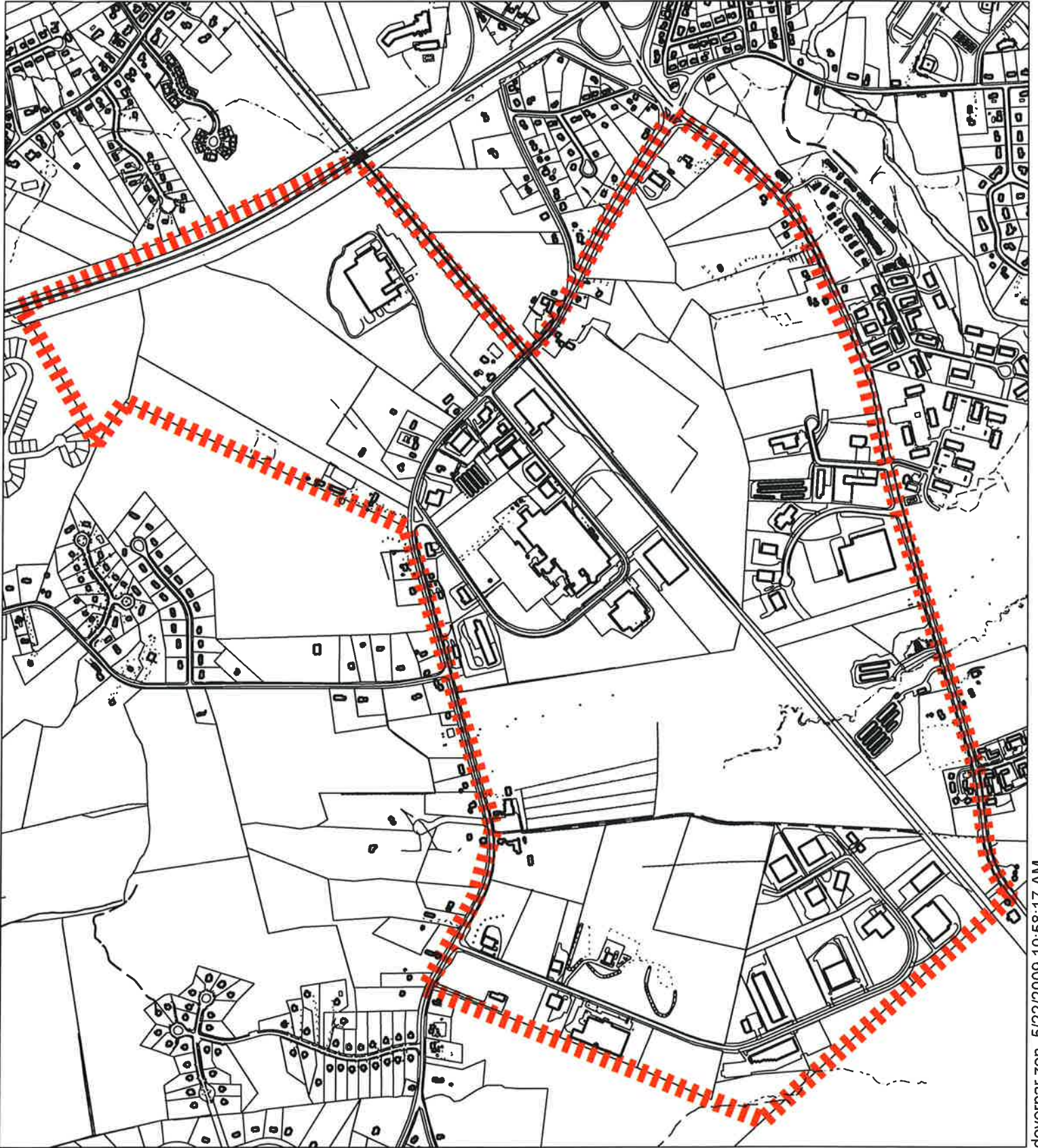

Industrial Parks

Mast Rd
Sixth St (2010)

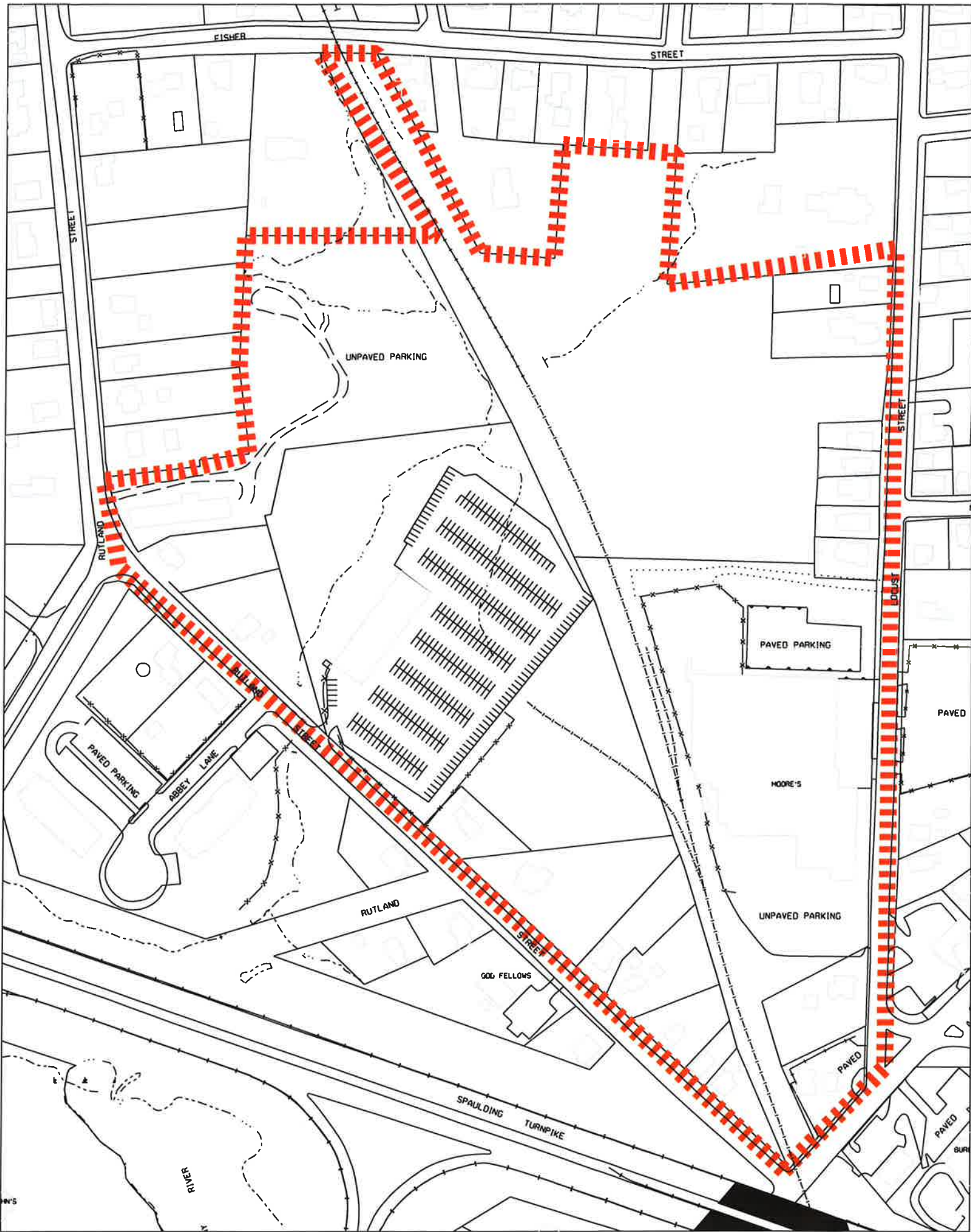

PROPOSED ERZ DISTRICTS		
<small>CITY OF DOVER PLANS ARE FOR GENERAL LOCATIONS AND NOT FOR ENGINEERING, DESIGN OR FIELD LOCATES.</small>		

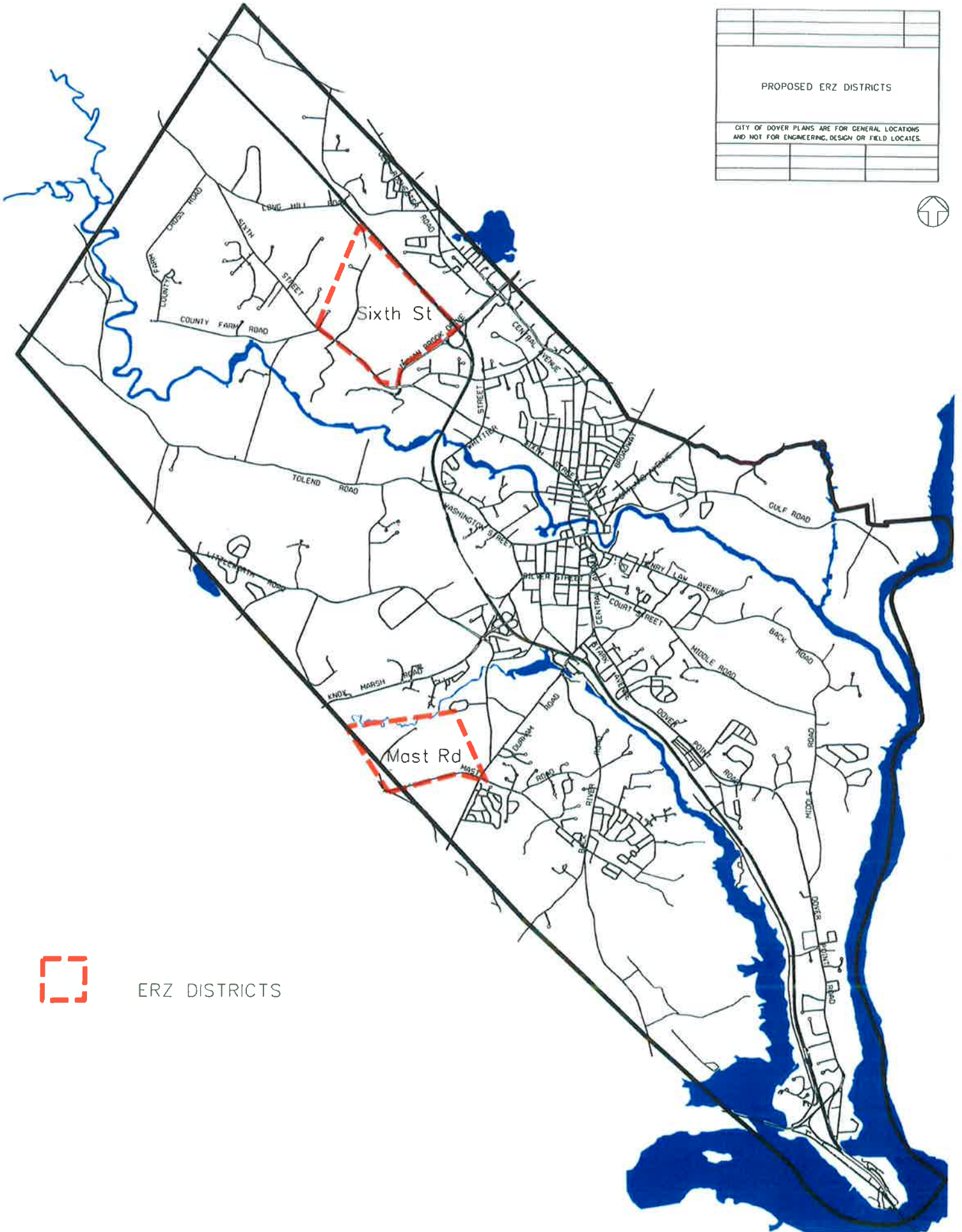

ERZ DISTRICTS

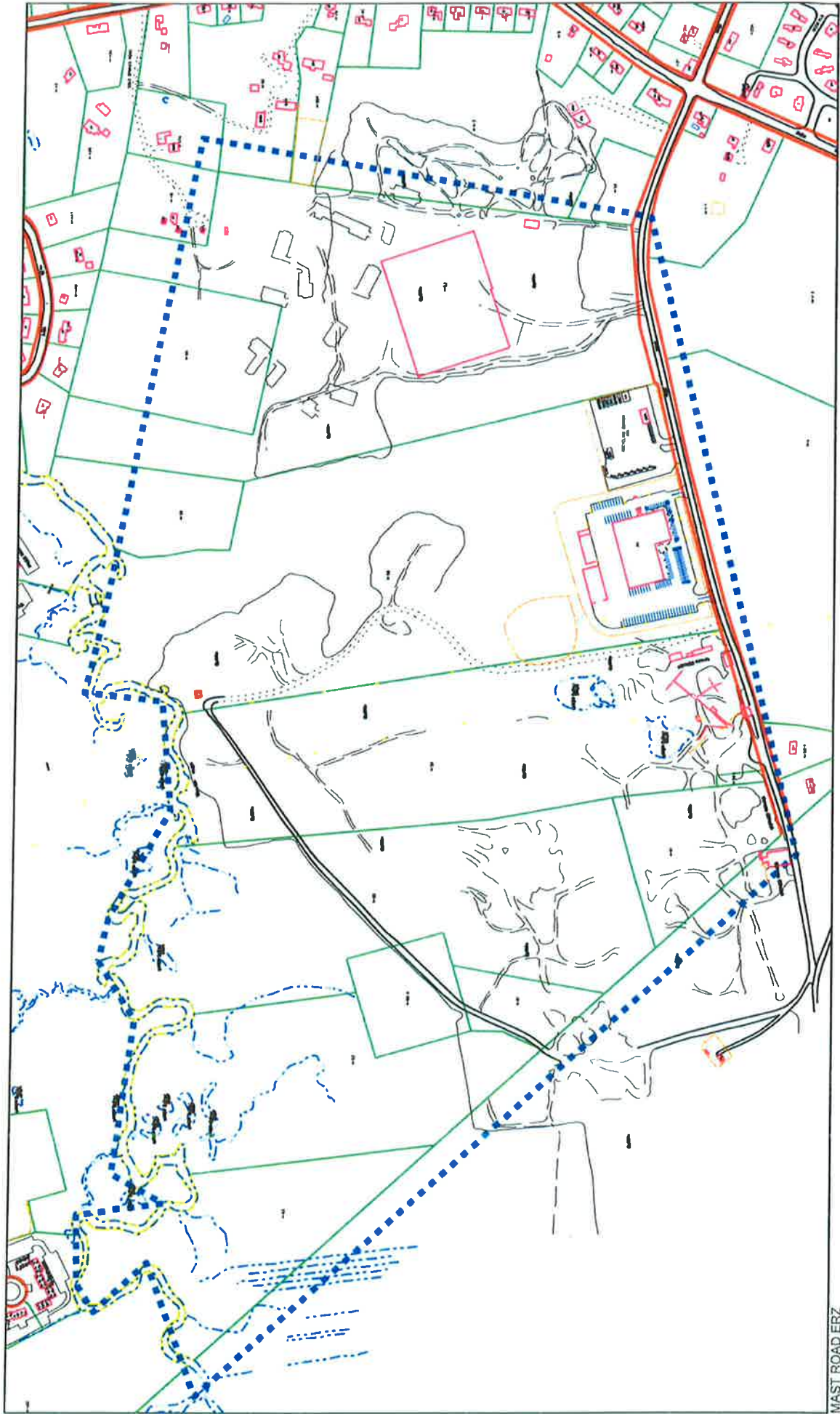

MAST ROAD

MAST ROAD ERZ

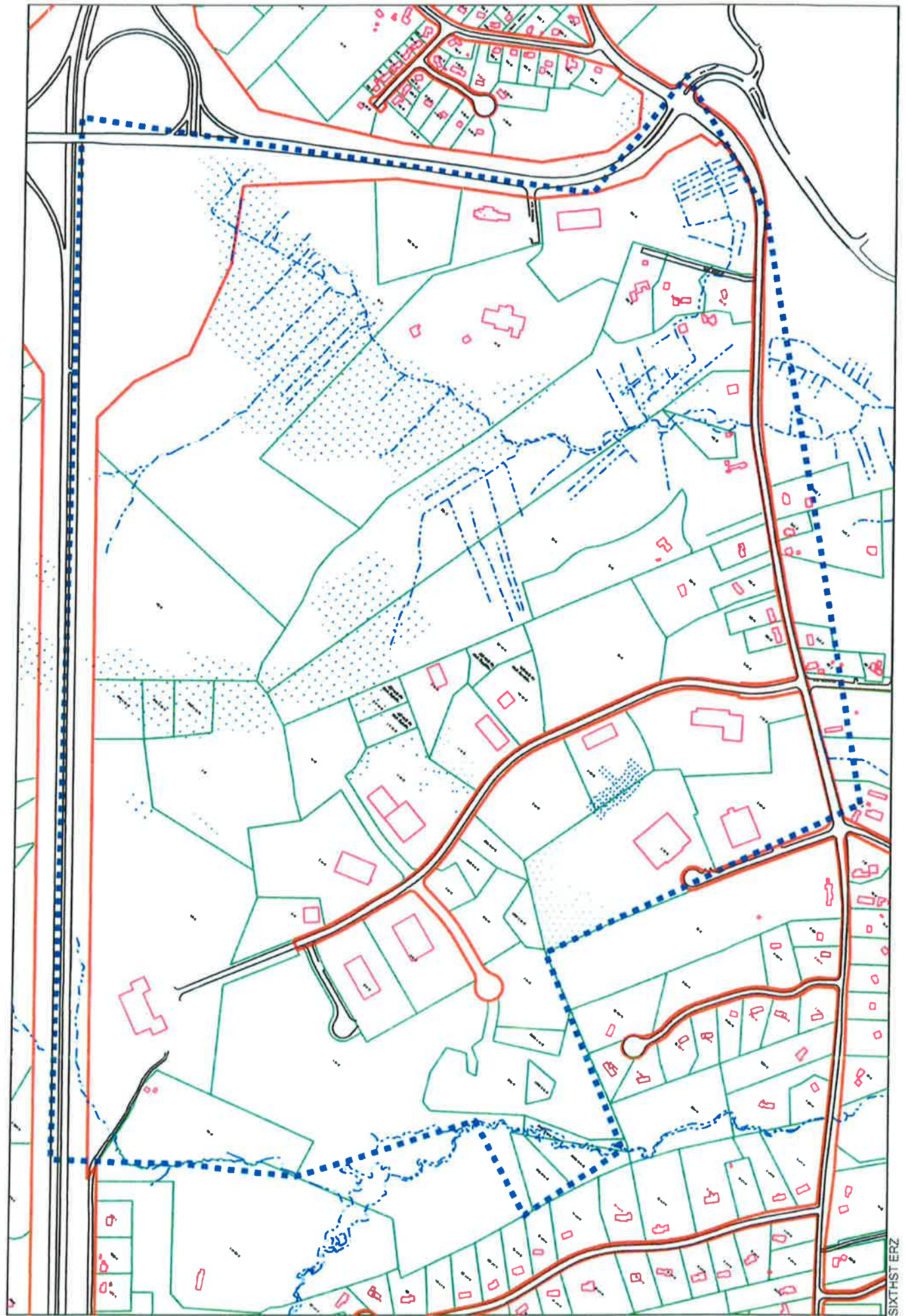

SIXTH STREET
ZONE MAP

VENTURE DRIVE

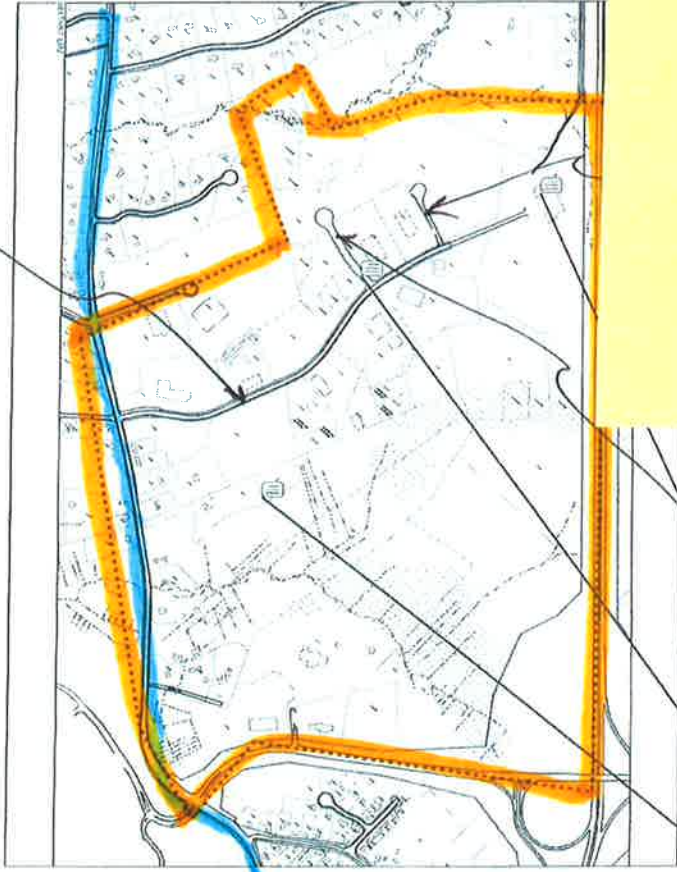

SIXTH ST.

QUAIL WAY

SIXTH ST. ZONE BOUNDARY
Summary of Comments on doverpar.zon

Page: 1

Author Name	Schmitt, Steve Now	Date	11/17/2010 8:21:51 AM
Region	DENV/COMM/PROP		
Author	Schmitt, Steve Now	Date	11/17/2010 8:21:17 AM
Enterprise Name	15996 Business park		
Author	Schmitt, Steve Now	Date	11/17/2010 8:21:15 AM
Version	Non-residential property		

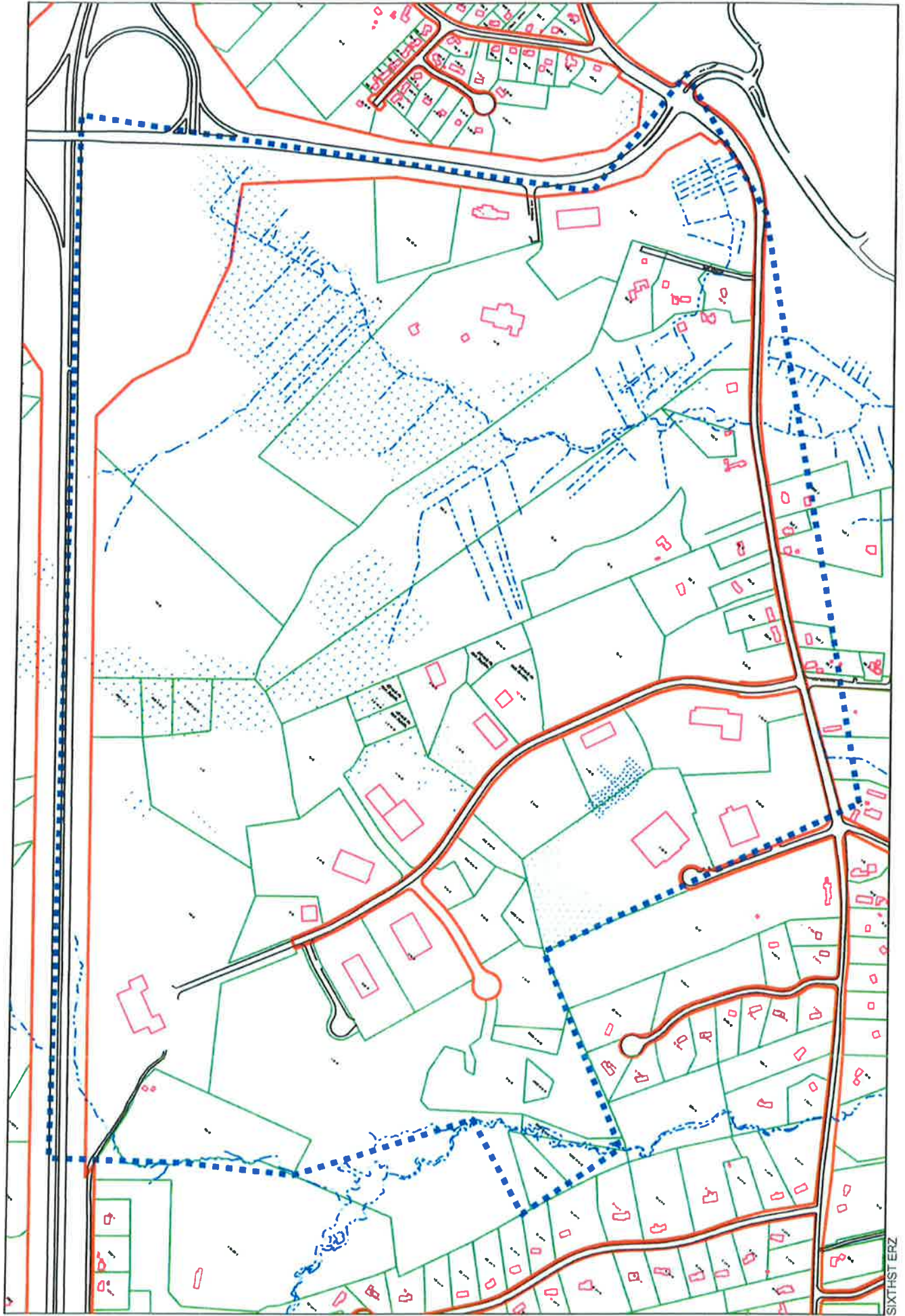

SIXTH STREET SITES

Summary of Comments on doverpar.zon

Page: 1

Author pathers	Subject: Sticky Note	Date: 11/17/2010 4:20:28 AM
Expendent gravel pit		
Author pathers	Subject: Sticky Note	Date: 11/17/2010 8:19:17 AM
Gravel pit near end of gravel line		
Author pathers	Subject: Sticky Note	Date: 11/17/2010 8:20:12 AM
Concerns Editor plant		

MAST ROAD
SITE MAP

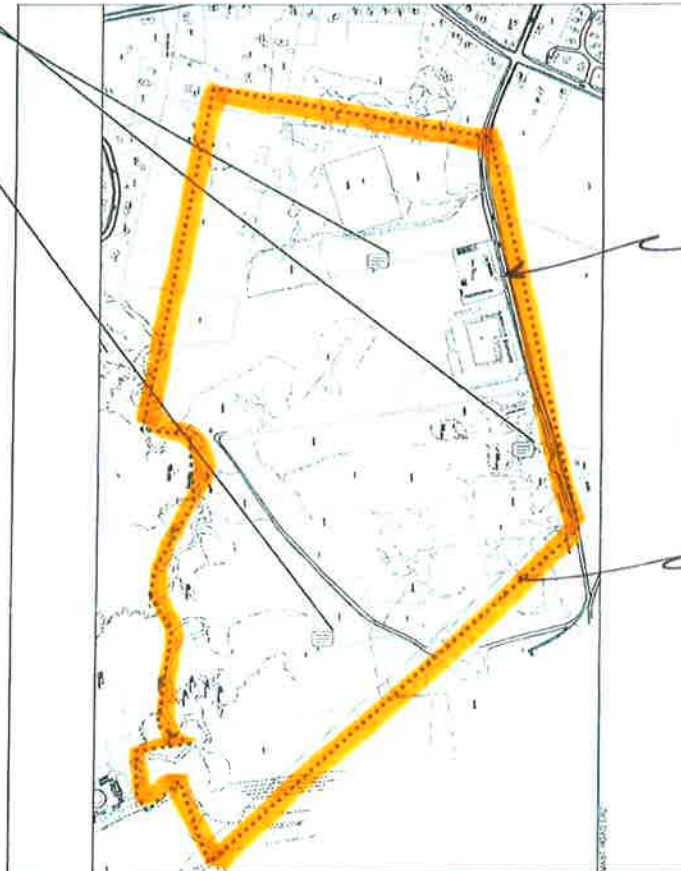

DURHAM Rd.

MAST Rd.