



## DOVER HIGH SCHOOL AND CAREER TECHNICAL CENTER Appendix

Dover, New Hampshire

August 2015

## Volume 3 of 3 (Continued)



**HMFH** Architects, Inc.

130 Bishop Allen Drive

Cambridge, MA 02139

t 617 432 2200

f 617 876 9775

[www.hmfh.com](http://www.hmfh.com)



**Phase I Environmental Site Assessment Report  
(Continued)**







**APPENDIX C:**

**SANBORN MAPS, AERIAL PHOTOGRAPHS, TOPOGRAPHIC MAPS,  
AND CITY DIRECTORIES**



**Dover High School**

25 Alumni Drive

Dover, NH 03820

Inquiry Number: 4190500.9

January 26, 2015

## The EDR Aerial Photo Decade Package



6 Armstrong Road, 4th Floor  
Shelton, Connecticut 06484  
Toll Free: 800.352.0050  
[www.edrnet.com](http://www.edrnet.com)

# EDR Aerial Photo Decade Package

Environmental Data Resources, Inc. (EDR) Aerial Photo Decade Package is a screening tool designed to assist environmental professionals in evaluating potential liability on a target property resulting from past activities. EDR's professional researchers provide digitally reproduced historical aerial photographs, and when available, provide one photo per decade.

**When delivered electronically by EDR, the aerial photo images included with this report are for ONE TIME USE ONLY. Further reproduction of these aerial photo images is prohibited without permission from EDR. For more information contact your EDR Account Executive.**

***Thank you for your business.***  
Please contact EDR at 1-800-352-0050  
with any questions or comments.

## **Disclaimer - Copyright and Trademark Notice**

This Report contains certain information obtained from a variety of public and other sources reasonably available to Environmental Data Resources, Inc. It cannot be concluded from this Report that coverage information for the target and surrounding properties does not exist from other sources. **NO WARRANTY EXPRESSED OR IMPLIED, IS MADE WHATSOEVER IN CONNECTION WITH THIS REPORT. ENVIRONMENTAL DATA RESOURCES, INC. SPECIFICALLY DISCLAIMS THE MAKING OF ANY SUCH WARRANTIES, INCLUDING WITHOUT LIMITATION, MERCHANTABILITY OR FITNESS FOR A PARTICULAR USE OR PURPOSE. ALL RISK IS ASSUMED BY THE USER. IN NO EVENT SHALL ENVIRONMENTAL DATA RESOURCES, INC. BE LIABLE TO ANYONE, WHETHER ARISING OUT OF ERRORS OR OMISSIONS, NEGLIGENCE, ACCIDENT OR ANY OTHER CAUSE, FOR ANY LOSS OF DAMAGE, INCLUDING, WITHOUT LIMITATION, SPECIAL, INCIDENTAL, CONSEQUENTIAL, OR EXEMPLARY DAMAGES. ANY LIABILITY ON THE PART OF ENVIRONMENTAL DATA RESOURCES, INC. IS STRICTLY LIMITED TO A REFUND OF THE AMOUNT PAID FOR THIS REPORT.** Purchaser accepts this Report AS IS. Any analyses, estimates, ratings, environmental risk levels or risk codes provided in this Report are provided for illustrative purposes only, and are not intended to provide, nor should they be interpreted as providing any facts regarding, or prediction or forecast of, any environmental risk for any property. Only a Phase I Environmental Site Assessment performed by an environmental professional can provide information regarding the environmental risk for any property. Additionally, the information provided in this Report is not to be construed as legal advice.

Copyright 2015 by Environmental Data Resources, Inc. All rights reserved. Reproduction in any media or format, in whole or in part, of any report or map of Environmental Data Resources, Inc., or its affiliates, is prohibited without prior written permission.

EDR and its logos (including Sanborn and Sanborn Map) are trademarks of Environmental Data Resources, Inc. or its affiliates. All other trademarks used herein are the property of their respective owners.

**Date EDR Searched Historical Sources:**

Aerial Photography January 26, 2015

**Target Property:**

25 Alumni Drive

Dover, NH 03820

<u><i>Year</i></u>	<u><i>Scale</i></u>	<u><i>Details</i></u>	<u><i>Source</i></u>
1951	Aerial Photograph. Scale: 1"=500'	Flight Date: April 30, 1951	USGS
1973	Aerial Photograph. Scale: 1"=500'	Flight Date: April 16, 1973	USGS
1978	Aerial Photograph. Scale: 1"=750'	Flight Date: April 29, 1978	EDR
1986	Aerial Photograph. Scale: 1"=500'	Flight Date: April 01, 1986	USGS
1990	Aerial Photograph. Scale: 1"=500'	Flight Date: March 29, 1990	EDR
1992	Aerial Photograph. Scale: 1"=500'	Flight Date: April 29, 1992	USGS
1998	Aerial Photograph. Scale: 1"=500'	DOQQ - acquisition dates: April 11, 1998	USGS/DOQQ
2006	Aerial Photograph. Scale: 1"=500'	Flight Year: 2006	USDA/NAIP
2008	Aerial Photograph. Scale: 1"=500'	Flight Year: 2008	USDA/NAIP
2009	Aerial Photograph. Scale: 1"=500'	Flight Year: 2009	USDA/NAIP
2011	Aerial Photograph. Scale: 1"=500'	Flight Year: 2011	USDA/NAIP
2012	Aerial Photograph. Scale: 1"=500'	Flight Year: 2012	USDA/NAIP



INQUIRY #: 4190500.9

YEAR: 1951

| = 500'







**INQUIRY #:** 4190500.9

**YEAR:** 1973

| = 500'







INQUIRY #: 4190500.9

YEAR: 1978

|—————| = 750'







INQUIRY #: 4190500.9

YEAR: 1986

— = 500'







INQUIRY #: 4190500.9

YEAR: 1990

| = 500'





INQUIRY #: 4190500.9

YEAR: 1992

| = 500'







INQUIRY #: 4190500.9

YEAR: 1998

|—————| = 500'







INQUIRY #: 4190500.9

YEAR: 2006

| = 500'







INQUIRY #: 4190500.9

YEAR: 2008

|—————| = 500'







INQUIRY #: 4190500.9

YEAR: 2009

| = 500'







INQUIRY #: 4190500.9

YEAR: 2011

|—————| = 500'







INQUIRY #: 4190500.9

YEAR: 2012

| = 500'







**Dover High School**

25 Alumni Drive  
Dover, NH 03820

Inquiry Number: 4190500.5  
January 28, 2015

# The EDR-City Directory Image Report

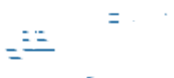

Environmental Data Resources Inc

6 Armstrong Road  
Shelton, CT 06484  
800.352.0050  
[www.edrnet.com](http://www.edrnet.com)

## TABLE OF CONTENTS

### SECTION

Executive Summary

Findings

City Directory Images

***Thank you for your business.***  
Please contact EDR at 1-800-352-0050  
with any questions or comments.

#### **Disclaimer - Copyright and Trademark Notice**

This Report contains certain information obtained from a variety of public and other sources reasonably available to Environmental Data Resources, Inc. It cannot be concluded from this Report that coverage information for the target and surrounding properties does not exist from other sources. **NO WARRANTY EXPRESSED OR IMPLIED, IS MADE WHATSOEVER IN CONNECTION WITH THIS REPORT. ENVIRONMENTAL DATA RESOURCES, INC. SPECIFICALLY DISCLAIMS THE MAKING OF ANY SUCH WARRANTIES, INCLUDING WITHOUT LIMITATION, MERCHANTABILITY OR FITNESS FOR A PARTICULAR USE OR PURPOSE. ALL RISK IS ASSUMED BY THE USER. IN NO EVENT SHALL ENVIRONMENTAL DATA RESOURCES, INC. BE LIABLE TO ANYONE, WHETHER ARISING OUT OF ERRORS OR OMISSIONS, NEGLIGENCE, ACCIDENT OR ANY OTHER CAUSE, FOR ANY LOSS OR DAMAGE, INCLUDING, WITHOUT LIMITATION, SPECIAL, INCIDENTAL, CONSEQUENTIAL, OR EXEMPLARY DAMAGES. ANY LIABILITY ON THE PART OF ENVIRONMENTAL DATA RESOURCES, INC. IS STRICTLY LIMITED TO A REFUND OF THE AMOUNT PAID FOR THIS REPORT.** Purchaser accepts this Report "AS IS". Any analyses, estimates, ratings, environmental risk levels or risk codes provided in this Report are provided for illustrative purposes only, and are not intended to provide, nor should they be interpreted as providing any facts regarding, or prediction or forecast of, any environmental risk for any property. Only a Phase I Environmental Site Assessment performed by an environmental professional can provide information regarding the environmental risk for any property. Additionally, the information provided in this Report is not to be construed as legal advice.

Copyright 2015 by Environmental Data Resources, Inc. All rights reserved. Reproduction in any media or format, in whole or in part, of any report or map of Environmental Data Resources, Inc. or its affiliates is prohibited without prior written permission.

EDR and its logos (including Sanborn and Sanborn Map) are trademarks of Environmental Data Resources, Inc. or its affiliates. All other trademarks used herein are the property of their respective owners.

## EXECUTIVE SUMMARY

### DESCRIPTION

Environmental Data Resources, Inc.'s (EDR) City Directory Report is a screening tool designed to assist environmental professionals in evaluating potential liability on a target property resulting from past activities. EDR's City Directory Report includes a search of available city directory data at 5 year intervals.

### RESEARCH SUMMARY

The following research sources were consulted in the preparation of this report. A check mark indicates where information was identified in the source and provided in this report.

<u>Year</u>	<u>Target Street</u>	<u>Cross Street</u>	<u>Source</u>
2013	<input checked="" type="checkbox"/>	<input checked="" type="checkbox"/>	Cole Information Services
2008	<input checked="" type="checkbox"/>	<input checked="" type="checkbox"/>	Cole Information Services
2003	<input checked="" type="checkbox"/>	<input checked="" type="checkbox"/>	Cole Information Services
1999	<input type="checkbox"/>	<input checked="" type="checkbox"/>	Cole Information Services
1995	<input type="checkbox"/>	<input checked="" type="checkbox"/>	Cole Information Services
1992	<input type="checkbox"/>	<input checked="" type="checkbox"/>	Cole Information Services
1964	<input type="checkbox"/>	<input checked="" type="checkbox"/>	Manning's City Directory
1960	<input type="checkbox"/>	<input checked="" type="checkbox"/>	Manning's City Directory
1941	<input type="checkbox"/>	<input checked="" type="checkbox"/>	Manning's City Directory

### RECORD SOURCES

EDR is licensed to reproduce certain City Directory works by the copyright holders of those works. The purchaser of this EDR City Directory Report may include it in report(s) delivered to a customer. Reproduction of City Directories without permission of the publisher or licensed vendor may be a violation of copyright.

## FINDINGS

### TARGET PROPERTY STREET

25 Alumni Drive  
Dover, NH 03820

Year

CD Image

Source

### ALUMNI DR

2013	pg A1	Cole Information Services	
2008	pg A5	Cole Information Services	
2003	pg A9	Cole Information Services	
1999	-	Cole Information Services	Street not listed in Source
1995	-	Cole Information Services	Street not listed in Source
1992	-	Cole Information Services	Street not listed in Source
1964	-	Manning's City Directory	Street not listed in Source
1960	-	Manning's City Directory	Street not listed in Source
1941	-	Manning's City Directory	Street not listed in Source



# FINDINGS

## CROSS STREETS

<u>Year</u>	<u>CD Image</u>	<u>Source</u>
-------------	-----------------	---------------

### DURHAM RD

2013	pg. A2	Cole Information Services
2008	pg. A6	Cole Information Services
2003	pg. A10	Cole Information Services
1999	pg. A12	Cole Information Services
1995	pg. A14	Cole Information Services
1992	pg. A17	Cole Information Services
1964	pg. A20	Manning's City Directory
1964	pg. A21	Manning's City Directory
1960	pg. A22	Manning's City Directory
1941	pg. A23	Manning's City Directory

## **City Directory Images**

Target Street

Cross Street

Source

✓

-

Cole Information Services

# ALUMNI DR 2013

25	CITY OF DOVER
50	CITY OF DOVER

**DURHAM RD 2013**

1	ELKS BPO THE BENEVOLENT & PROTECTIV
10	JIM ELLIS
16	JOHN DONAIS
22	BRYAN BAKER
	DAMIEN JACKSON
	OCCUPANT UNKNOWN
	WALTER HARMON
28	MARGARET PUCHLOPEK
32	CRAIG HADLEY
54	ELIZABETH RHUDA
55	OCCUPANT UNKNOWN
56	ANNE HENRIKSEN
	BRIAN ESTEE
	BRYAN TASKER
	COELI HOOVER
	DANIEL ALLAIRE
	DAVID HODGDON
	DAVID NOLLET
	DOROTHY CASSELL
	EDNA SOUCY
	EDWARD GIBBS
	GRAHAM CAMIRE
	GREG TURNER
	JEAN BULLEN
	JOAN FISHER
	JOANNA ATHANS
	JOHN FENTON
	JOHN PIETLICKI
	JOY ADLER
	KAREN KELLY
	KARL LAUDENBACH
	KARYN HANNIGAN
	KELLI DOLL
	KENNARD WALKER
	LAWRENCE LEE
	LOUISE PETTIFORD
	MARIE BEDARD
	MARY HYDE
	MICHAEL BATES
	MICHAEL LAYTON
	MICHELE OTOOLE
	MOLLY SWEENEY
	NORAH LOPEZ
	OKPO CHIKAODIRA
	PATRICIA DUMONT
	PETER ROSE
	RAYMOND LEONARD
	ROB SYLVESTER
	ROBERT PAOLINI
	ROBIN TUTTLE

## DURHAM RD 2013 (Cont'd)

56	SHELLEY ELLIS THOMAS SOUTHWORTH TODD TUCKER WAYNE BURTON WILLIAM TREFETHEN
64	SYDNEY JAMES
65	OCCUPANT UNKNOWN
67	COREY CORRETTE
68	OCCUPANT UNKNOWN
69	JOSEPH DANIELL LAURIE EDGECOMB OCCUPANT UNKNOWN
72	OCCUPANT UNKNOWN
78	CHRISTOPHER CATALFO
81	KAREN OBRIEN
82	FRED CATALFO
84	BARBARA MCCOOLE
86	OCCUPANT UNKNOWN
89	STAN ALLYSON
90	STEPHEN WILES
96	DOVER VETERINARY HOSPITAL
97	JAMES KEATING
102	PAUL SPACK SPACK PAUL
103	VALERIE FORTIER
105	GARRISON CITY EARLY CHILDHOOD CENTER PAUL SEAVER
113	JEFFREY REESE
119	SABINO SANJUAN
120	JENNIFER MILLER SHANNA FARRELL
123	DAVID KABAT
129	LESLIE HANSCOM
130	CYNTHIA LEWIS
137	JOHN MCPHEE
145	OCCUPANT UNKNOWN
147	FREDERICK BOHN
149	FABIAN NUNEZ
155	JOHN DURKIN
159	ROBERT DOUGLAS
164	ROBERT DROUIN
167	BLYTHE MORRISON DANIEL VANKALKEN OCCUPANT UNKNOWN
168	JANET AIKINS
171	FAY ESTES
172	JOHN DREHOBL
175	PAUL DACHSTEINER
176	PAUL COUTURE
181	TOBY ARKWELL

**DURHAM RD 2013 (Cont'd)**

182	DONALD DURGIN
186	AIMEE MARCHESI
192	CHRISTOPHER PARADIS
	HOLLY NEIWEEM
	JAMES WEEMHOFF
	JOCELYN WARREN
197	LOREN ESTES
201	LUCILLE HUPPE
205	OCCUPANT UNKNOWN
207	OCCUPANT UNKNOWN
211	DAVID LULEK
217	SCOT TORR
283	NELLIE MOORE
291	PAUL LEMIEUX
294	GC AAA FENCES INC
299	OCCUPANT UNKNOWN
	TRI STATE SEAL COATING
301	MY LIEGE SALON & METROSPA
	OCCUPANT UNKNOWN
304	DURHAM SPECIALITY COMPANY DISTRIBUTO
	ELKS CLUB OF DOVER
308	EIGHTH CHAKRA
	R & L ENGINES INC



-

**ALUMNI DR 2008**

25	DOVER HIGH SCHOOL DOVER SCHOOLS DISTRICT ATHLETICS SCHOOL ADMINISTRATIVE UNT 11
50	DOVER CITY ALTERNATIVE SCHOOL

## DURHAM RD 2008

1 TOBY ARKWELL  
 10 JIM ELLIS  
 13 SANDY WHITCOMB  
 16 OCCUPANT UNKNOWN  
 22 AMANDA MANSFIELD  
 JAMES ROUTHIER  
 JOSHUA NOLAN  
 M PARKS  
 MARIE EDIN  
 OCCUPANT UNKNOWN  
 RHONDA JACKSON  
 28 MARGARET PUCHLOPEK  
 32 C HADLEY  
 46 RICHARD BURTON  
 54 ALEX SHAW  
 55 MIKE BOYLE  
 56 ANNE HENRIKSEN  
 ATHENA LAIPIS  
 BE LIKE MIKE SPORTS  
 BEAU LOCKWOOD  
 BRIAN ESTEE  
 CARL WHITE  
 CHRIS ADZIMA  
 DOROTHY CASSELL  
 DRAPER & GRASS REAL ESTATE  
 EDNA SOUCY  
 EDWARD OFFENBACH  
 FWG SOFTWARE SERVICES  
 GRACIE LANE DESIGNS  
 GREG TURNER  
 J BULLEN  
 JANINA PIETLICKI  
 JASON WHITNEY  
 JOAN FISHER  
 JOHN FENTON  
 JOY ADLER  
 KARL LAUDENBACH  
 KARYN HANNIGAN  
 KEITH COURTEMANCHE  
 KELLI DOLL  
 LAWRENCE LEE  
 LOUISE KURLAK  
 LUCINDA COLBURN  
 MARIE HERSMAN  
 MICHAEL VINCIGUERRON  
 MICHELE OTOOLE  
 MICHELLE ELLIS  
 MIMI SIRIVONG  
 PATTY DUMONT  
 RONALD DANFORTH



## DURHAM RD 2008 (Cont'd)

56	TEDD HADLEY THOMAS SOUTHWORTH TUCKER PEST CONTROL INC VISUAL TRANSLATIONS WILLIAM TREFETHEN
57	B DUBE
61	MARK PETTIFORD
64	M JAMES
65	ANN NASH
67	COREY CORRETTE
68	OCCUPANT UNKNOWN
69	MICHAEL WILLIAMSON OCCUPANT UNKNOWN TERRY EDGECOMB
72	R TAYLOR
78	WALTER WAGNER
81	MARY CATSOULIS
82	FRED CATALFO
86	OCCUPANT UNKNOWN
89	STAN ALLYSON
90	STEPHEN WILES
96	SEACOAST VETERINARY ASSOCIATES
97	LEO KEATING
102	PAUL SPACK PAUL SPACK COUNSELING
103	DONALD FORTIER
105	GARRISON CITY EARLY CHILDHOOD CENTER PAUL SEAVER
110	JACK TOWLE
113	JEFFREY REESE
119	SABINO SANJUAN
120	A HASTINGS DANIEL ESTES GARY FINKE JENNIFER MILLER
123	DAVID KABAT
129	LESLIE HANSCOM
130	GAIL CARON
137	JOHN MCPHEE
145	DONALD GUERRERA
147	FREDERICK BOHN
149	R TIJERINA
155	JOHN DURKIN
159	SCOTT GREENE
164	ROBERT DROUIN
165	ROBERT CARLSON
167	BRENDAN COLLINS J MORRISON K LORENZO MIKE GARNER

**DURHAM RD 2008 (Cont'd)**

168	JANET AIKINS
171	FRANK ESTES
172	JOHN DREHOBL
175	PAUL DACHSTEINER
176	PAUL COUTURE
181	OCCUPANT UNKNOWN
182	DONALD DURGIN
186	DONALD MARCHESI
192	CHRIS KELLEHER
	CHRISTOPHER PARADIS
	JAMES WEEMHOFF
	KELLY WHELAN
197	LOREN ESTES
201	LUCILLE HUPPE
205	KENNETH HALLOWELL
207	JOHN TORR
211	DOROTHY HARRIMAN
217	SCOT TORR
282	DOVER LODGE OF ELKS 184
	ELKS LODGE
283	ALBERT MOORE
291	PAUL LEMIEUX
294	GRANITE STATE GATE SYSTEMS
	VINYL FENCES INC
299	KEVIN PETERSON
	TRI STATE SEAL COATING
301	OCCUPANT UNKNOWN
308	R & L ENGINES INC
315	STEVEN RECCO
317	COASTLINE MODULAR HOMES INC
319	SAMANTHA HEMPFLING
323	JEFFREY LEAF

**ALUMNI DR 2003**

25	DOVER CITY OF SCHOOL DEPT DOVER HIGH SCHOOL OCCUPANT UNKNOWN
50	DOVER CITY OF SCHOOL DEPT OCCUPANT UNKNOWN

## DURHAM RD 2003

10	ROBERT NAUMANN
13	SANDY WHITCOMB
22	KAREN MOTTA
	M EDIN
28	MARGARET PUCHLOPEK
31	SUSAN STANLEY
32	C HADLEY
50	LAWRENCE LEE
54	ALEX SHAW
55	PATRICIA JANELLE
56	DAVID AYERS
	DAVID LONG
	J BULLEN
	JOHN FENTON
	MICHAEL OCONNELL
	MROBERT GRIFFIN
61	MARK PETTIFORD
65	EDWARD CROOK
67	OCCUPANT UNKNOWN
68	KARI FITCH
69	OCCUPANT UNKNOWN
	ROBERT MOLLOY
74	GAIL DIBERTO
78	WALTER WAGNER
81	MATT SMALL
82	FRED CATALFO
85	NATALIE BERNIER
86	KAY BASTIANELLI
89	DONALD LANDRY
90	STEPHEN WILES
91	MICHAEL LANDRY
96	DOVER VETERINARY HOSPITAL
	SEACOAST VETERINARY ASSOC
97	JAMES KEATING
102	THOMAS VICCARO
	THOS J VICCARO
103	DAN FORTIER
105	PAUL SEAVER
108	NANCY LEONARD
110	OCCUPANT UNKNOWN
113	JACQUELINE PACKARD
119	SABINO SANJUAN
120	JOANN BATTY
	TRISHA ESTES
123	DAVID KABAT
129	EUNICE HANSCOM
130	LISA GONTHIER
134	ANTHONY ACEVEDO
	C THOMPSON
	M CALLAHAN



**DURHAM RD 2003 (Cont'd)**

134	P MILLER PAUL EJA SERGEI GARBUZOV STEVE ROY
137	JOHN MCPHEE
145	DONALD GUERRERA
147	FREDERICK BOH
149	FABIAN NUNEZ
155	JOHN DURKIN
159	RANDY MCKENZIE
164	ROBERT DROUIN
165	ROBERT CARLSON
167	CHRIS MONTAGNA J MORRISON
168	BETTY HALFHILL DANIEL REAGAN
171	MARC ESTES
172	JOHN DREHOBL
175	PAUL DACHSTEINER
176	CYRUS DIMOCK
182	DONALD DURGIN
186	DONALD MARCHESI
192	JAMES BEAL JAMES WEEMHOFF
197	LOREN ESTES
201	RAYMOND HUPPE
202	MR MIKES TEXACO
205	ALICE WHITE
207	JOHN TORR
211	DOROTHY HARRIMAN
217	OCCUPANT UNKNOWN
282	OCCUPANT UNKNOWN
283	ALBERT MOORE
291	PAUL LEMIEUX
294	GC/AAA FENCES INC GORDON CLARK VINYL FENCES INC
299	KEVIN PETERSON
308	LOUIS CROISETIERE R & L ENGINES INC
315	M DONNINI

**DURHAM RD 1999**

10	WARREN DUGMORE
12	OCCUPANT UNKNOWN
13	OCCUPANT UNKNOWN
14	SERGEI GARBUZOV
22	LES ROWELL
	OLIVIA PULLARA
	THOMAS WATKINS
24	OCCUPANT UNKNOWN
27	OCCUPANT UNKNOWN
31	JAYNE STANLEY
32	OCCUPANT UNKNOWN
34	OCCUPANT UNKNOWN
41	OCCUPANT UNKNOWN
43	OCCUPANT UNKNOWN
49	OCCUPANT UNKNOWN
52	OCCUPANT UNKNOWN
54	ALEX SHAW
	E RHUDA
55	P JANELLE
59	OCCUPANT UNKNOWN
60	MARSHA LENT
61	MARK PETTIFORD
64	AARON SHERMAN
65	CHRIS STROBEL
	GREG MANNING
	JEFFREY ROBINSON
	MATT GINGO
67	OCCUPANT UNKNOWN
68	JASON PROBERT
	JEFF CONDON
69	OCCUPANT UNKNOWN
72	OCCUPANT UNKNOWN
74	ROBERT DIBERTO
78	OCCUPANT UNKNOWN
81	PAUL OBRIEN
82	FRED CATALFO
85	NATALIE BERNIER
86	OCCUPANT UNKNOWN
89	DONALD LANDRY
90	JOHN DIAMOND
91	ELIZA KELLY
92	OCCUPANT UNKNOWN
96	DOVER VETERINARY HOSPITAL
97	OCCUPANT UNKNOWN
102	OCCUPANT UNKNOWN
	VICCARO THOMAS J SOC WORKR
103	OCCUPANT UNKNOWN
108	RICHARD BERGERON
113	DAVID PACKARD
119	ROGER DIRCK

**DURHAM RD    1999    (Cont'd)**

120	DANIEL ESTES
122	OCCUPANT UNKNOWN
123	GLEN JERRY
124	OCCUPANT UNKNOWN
129	OCCUPANT UNKNOWN
130	LISA GONTHIER
133	OCCUPANT UNKNOWN
134	A CYR
	BECKY SCHROEDER
	DAN HAHN
	ERIC LUND
	GEORGE CAUDLE
	JOHN KNIPHFER
	M CALLAHAN
	S ROY
	STEPHEN SOUCY
137	JOHN MCPHEE
147	F BOH
	F BOHN
	Z FREDERICK
149	RITA NUNEZ
155	JOHN DURKIN
159	OCCUPANT UNKNOWN
164	OCCUPANT UNKNOWN
167	DONALD SMITH
168	DANIEL REAGAN
	JANET AIKINS
171	FAY ESTES
172	JOHN DREHOBL
175	OCCUPANT UNKNOWN
176	WAYNE DANIELS
181	TOBY ARKWELL
182	DONALD DURGIN
186	GLENN SUCHOCKI
192	GREG GAGNE
	JESSICA DEHART
	LAURA KOLLMAN
	PHILIP CIACCIO
197	LOREN ESTES
201	RAYMOND HUPPE
202	MR MIKES TEXACO
207	KEITH TORR
211	MERTON HARRIMAN
217	JOHN TORR
220	OCCUPANT UNKNOWN
291	PAUL LEMIEUX
299	OCCUPANT UNKNOWN
308	R & L ENGINES
314	GRANDMAS SINFUL SWEETS
317	G C AAA TREES & NURSERY



**DURHAM RD 1995**

0 AAA FENCES INC  
AVANTI, T F  
BASTIANELLI, ALBERT A  
BELLAVITA, GIUSEPPE  
BERUBE, H  
BLANCHETTE, BRIAN & KIM  
BLANCHETTE, PAM  
BRONSTEIN, ARNA  
CAMPBELL, ROBT A  
CARLSON, JOEL & ELLEN  
CARSON, PHILIP L, SR  
CHAPLIN, TIFFANY  
CRAIG, ROBT & MARY  
DANFORTH, PATRICIA  
DANFORTH, RONALD & SHIRLEY  
DECOLFMACKER, JOHN & MARION  
DOVER CITY OF-SCHOOL DEPT-DOVER ALTERNATIVE SCHOOLL  
DOVER CITY OF-SCHOOL DEPT-DOVER HIGH SCHOOLL  
DRAPEAU, ELAINE  
DUNN, SHERRY  
DURKIN, JOHN F  
EDIN, M L  
ELKS LODGE NO 184-DOVER  
ESTES, ALBERT C  
ETELMAN, ANN G  
FORREST, GLENN & ANN  
FORTIER, DON & VALERIE  
G C AAA FENCE COMPANY  
GALLANT, TOM  
GARON, C L  
GC/AAA FENCES INC  
GERRY, SCOTT  
GOODMAN, BARRY N  
GREEN, KATHY E  
HALL, S D & J R  
HANNIGAN, K  
HUPPE, DAVID  
HUPPE, RAYMOND J  
JENSEN'S INC  
KEATING, HENRY A  
KEATING, LEO E  
KEATON, RONALD & CAROL  
KING, C E  
LANGMAID, KIM  
LEE, NESTER  
LEONARD, NANCY K  
MAINES, DOUGLAS & DEBORAH  
MCELHINNY, STEPHANIE G  
MISHOE, J  
MOONEY, B A

**DURHAM RD    1995    (Cont'd)**

0	MOORE, ALBERT S MORRIS, DANIEL NEVINS, PATRICK PLANTE, EMILE PLUMMER, M B PUCHLOPEK, ALOYSIUS L ROBIDAS, J A ROUMBANIS, JAS N SEAVER, PAUL & PENNY SHERWOOD NURSERY & LANDSCAPING SMITH, JAS A & VERA V SOUCY, NORMAN J SOUTHWORTH, THOS ST LAURENT, A SYLVESTER, ROBT E & JULIA B TAYLOR, EVERETT L THEODORE, PETER J TOWLE, GEO G TOWLE, JACK TROYER, E VATISTAS, NICK J WAGNER, WALTER E WATSON, JOHN G WHITE MOUNTAIN ENTERPRISES, FENCES WHITE ROBT, BTY SHOP WHITE, ROBERT YOUNG, L YOUNG, STEVEN ZABAVIN, SERGEI
1	ROLLINS, ERFORD S
2	DUGMORE, WARREN H
22	MASI, D
31	HAYES, MARGARET
34	INDORF, RONALD P, ATTY-RES
54	RHUDA, E A SHAW, ALEX
55	JANELLE, NORMAN T & PATRICIA A MCCABE, MARIE
59	HOLT, B
61	PETTIFORD, MARK
64	ABRUZZO, ANIELLE
65	CARLSON, ROBERT F & MARY E
68	SEAVER, E A WILLIAMS, GEOFFREY
69	AIKEN, DAVID G
72	DERHAK, JOHN & WENDY
74	DIBERTO, ROBT & GAIL
81	O'BRIEN, COURTNEY & TIMOTHY O'BRIEN, PAUL J TURGEON, DEBRA

**DURHAM RD 1995 (Cont'd)**

82	CATALFO, FRED
85	BERNIER, N
90	BASTIANELLI, MELANIE GAGNE, MARK
96	DOVER VETERINARY HOSPITAL
97	JOY, RONALD E
102	VICCARO, THOS J, SOCL WORKR
108	MCQUADE, WM P
113	PACKARD, DAVID
116	BASTIANELLI, M
119	DIRCK, ROGER & DEBORAH
123	COURTNEY, ANTHONY & YUNHUI
132	HALE, DAVID
134	MAHER, JEFF
147	MCLELLAN, B WALLACE, NORMAN B & MAUREEN
149	MORLEY, ROBERT
164	HALL, BRUCE & BRENDA
167	SMITH, DONALD E & MURIEL G
168	AIKINS, JANET E REAGAN, DANL W
171	ESTES, FAY
172	DREHOBL, JOHN & SUSAN
176	DANIELS, WAYNE
186	SUCHOCKI, GLENN & AMY
192	CONWAY, JOANNA KOLLMEIER, J
207	TORR, KEITH H
211	HARRIMAN, MERTON L
217	TORR, JOHN F & MARY S
291	LEMIEUX, PAUL L & CATHERINE
299	DODIER, LINDA & LENNARD
308	R & L ENGINES
314	GRANDMA'S SINFUL SWEETS



**DURHAM RD 1992**

0 AUBE, JENNIFER  
BASTIANELLI, ALBERT A  
BASTIANELLI, K  
BASTIANELLI, MIKE  
BLOUIN, D  
BROWN, HARRY W & PEARL  
BURKE, JOHN T  
CARPENTER, JOHN J & CATHY A  
CARSON, PHILIP L, SR  
CRAIG, ROBT & MARY  
DANFORTH, PATRICIA  
DANFORTH, RONALD & SHIRLEY  
DECOLFMACKER, JOHN & MARION  
DOVER CITY OF-SCHOOL DEPT-HIGH SCHOOL  
DURKIN, JOHN F  
EDIN, M L  
ELKS LODGE NO 184-DOVER  
ESTES, ALBERT C  
ESTES, FAY  
ETELMAN, ANN G  
FORREST, GLENN & ANN  
FORTIER, DON & VALERIE  
FREITAS, ROBERTA S  
GALLANT, STEPHEN  
GOODMAN, BARRY N  
GREEN, M & K  
HALL, S D & J R  
HARRIMAN, MERTON L  
HARRINGTON, DAVID  
HORSE & BUGGY ANTIQUES  
HOUGHTON, L M  
HUPPE, DAVID  
HUPPE, RAYMOND J  
JENSEN'S INC  
KEATING, HENRY A  
KEATING, LEO E  
KERAVICH, DAN & SARAH  
KING, C E  
LAIPIS, JAS  
LEE, NESTER  
LEONARD, NANCY K  
LITTLEFIELD, RAYMOND S  
MACKEY, JOS  
MAYS, NICHOLAS & JACQUELYN  
MC'DOWELL, ERIC C  
MCLAUGHLIN, P  
MOONEY, B A  
MOORE, ALBERT S  
MORRIS, DANL J  
O'CONNELL, TIMOTHY J & AMY

**DURHAM RD 1992 (Cont'd)**

0	PARENT, KATHERINE
	PLUMMER, M B
	POWERS, P A
	PRESLEY, PHIL
	PUCHLOPEK, ALOYSIUS L
	RILEY, MARION
	ROBIDAS, J A
	SCHERF, L
	SCHERF, RICHARD R, DENT
	SEAVER, PAUL & PENNY
	SHERWOOD NURSERY & LANDSCAPING-FROM BARRINGTON BERWICK ME DOVER
	SLANEY, JOHN KEVIN
	SMITH, JAS A & VERA V
	SOUCY, NORMAN J
	SOUTHWORTH, THOS
	STEVENSON, L H
	STLAURENT, A
	TAYLOR, EVERETT L
	THOMPSON, SPENCER
	TORR, KEITH H
	TOWLE, GEO G
	VATISTAS, NICK J
	WAGNER, WALTER E
	WHITE ROBT, BTY SHOP
	WOOLEY, ERIC
	YOUNG, STEVEN
1	ROLLINS, ERFORD S
2	DUGMORE, WARREN H
10	WALKER, KENNARD & POLLY
22	WILSON, DEBBIE
31	BLAISDELL, WM C
35	DOLAN, WM G
39	MAILHOT, BRIAN
40	CARROLL, ROBT J & NANCY COADY
54	RHUDA, E A
	SHAW, ALEX
61	BULLOCK, JOAN M
62	CASSELL, D
65	CARLSON, ROBT F & MARY E
68	SEAVER, E A
69	MOLLOY, ROBT F
	NEDELMAN, GARY & SUSAN
72	DERHAK, JOHN & WENDY
74	DIBERTO, ROBT & GAIL
80	108 BEVERAGE & SUB CENTER
	B & B OFFSET PRINTING CO
81	O'BRIEN, COURTNEY & TIMOTHY
	O'BRIEN, PAUL J
82	CATALFO, FRED
85	BERNIER, RAYMOND & NATALIE

**DURHAM RD 1992 (Cont'd)**

86	JANELLE, NORMAN T & PATRICIA A
93	DAHL, BIRGER
96	DOVER VETERINARY HOSPITAL
97	PRATT, CAROL
102	CONSULTING INSTITUTE THE VICCARO, THOS J, SOCL WORKR
103	KOLB, LOUIS
108	MCQUADE, WM P
110	HANSCOM, LES
111	GEMAS, MARK & LORIE
113	PACKARD, DAVID
132	HALE, DAVID
147	MCLELLAN, B WALLACE, NORMAN B & MAUREEN
164	HALL, BRUCE & BRENDA
167	SMITH, DONALD E & MURIEL G
168	AIKINS, JANET E REAGAN, DANL W
172	DREHOBL, JOHN & SUSAN
176	DANIELS, WAYNE
186	SUCHOCKI, GLENN & AMY
192	DUFAULT, PAUL
291	LEMIEUX, PAUL L & CATHERINE



## DURHAM RD 1964

DURHAM RD fr 2 Central av southwest  
to Madbury line O-22

Mixed numbers

Right side

Erford S Rollins ©

△ Robt W Goulin ©

85△ Mrs Birdie P Allen ©

Vacant

△ Richd A Jacques

△ Harold A Pineo ©

△ Henry A Keating ©

△ Leo E Keating ©

△ Roland L Brown ©

Wilfred Gregoire aluminum  
products

△ Jos E Vautrot ©

△ Robt A Manchester ©

△ Richd Skinner ©

△ John Durkin ©

△ Robt M Smith

---

5000

ALDOTT

## DURHAM RD 1964

an St. Parking Lot	PORTSMOUTH
△ Donald E Smith	
△ Ernest I Estes ⊙	
△ Francis Estes ⊙	
△ Albert Estes ⊙	
△ Norman Dignard (tr) ⊙	
- Bellamy rd ends	
△ Mrs Madeline M Brown ⊙	
△ Raymond J Huppe ⊙	
△ Calvin Middlesteadt ⊙	
△ Keith H Torr ⊙	
- Mast rd crosses	
△ Frank V Lulek ⊙	
Wm H Forbes ⊙	
Vacant	
Raymond Parker	
Albert S Moore ⊙	
△ Paul L Lemieux ⊙	
Mixed numbers	
Left side	
House under constr	
83△ Ronald J Manning	
△ John J Behan ptr ⊙	
81 Jas Cone	
81△ Aloysius L Puchlopek ⊙	
△ Mrs Winifred A Grimes ⊙	
△ Harry S Sherwood ⊙	
△ Eva M Carroll ⊙	
△ Everett L Taylor ⊙	
△ Walter E Wagner ⊙	
△ Brendan P Duffy ⊙	
△ Jack Towle ⊙	
△ Dover Veterinary Hosp	
△ Edw J Lemas ⊙	
△ Geo G Towle ⊙	
△ Grant W Towle ⊙	
Elinor M Tuttle	
△ Mrs Rita M Tuttle ⊙	
- Mast rd crosses	
△ Harold V Preston ⊙	
Grant Jansen	
Jos Scribner	

✓

**DURHAM RD 1960**

**DURHAM ROAD**  
**From 2 Central av southwest**  
**to Madbury line. N-15**

Odd and even right

Vacant

83 Vacant

84 Vacant

85 Henry N Pond

85 Mrs Birdie P Allen

86 Robert W Gaulin

Romeo J Brelsford

Harold A Pineo

Henry A Keating

Granville Curtis

Leo E Keating

Roland L Brown

House under const

Richard D Comstock

Earle S Vaughan

Frank V Lulek

Alfed R Carpenter

Richard A Martuscello

Vacant

Ernest I Estes

Albert Estes

— **Bellamy rd ends**

Mrs Madeline M Brown

Raymond J Hoppe

Nicholas Korchechko

Keith H Torr

— **Mast rd crosses**

William H Forbes

John A Moore

Albert S Moore

House under const

Odd and even left

2 John H Meader

83 Richard McWilliams

Ronald J Manning

Aloysius L Puchlopek

Arthur J Grimes

82 Harry S Sherwood

81 Eva M Carroll

Everett L Taylor

Walter E Wagner

Jack Towle

Perley H Cole

John J Behan

John J Behan, painter and  
paperhanger

George G Towle

Grant W Towle

Elinor M Tuttle

Mrs Rita M Tuttle

— **Mast rd crosses**

Harold V Preston

Joseph Scribner

Austin M Hopey

Hopey's Auto Elec

**EARLE STREET**



## DURHAM RD 1941

**DURHAM ROAD**  
**From 2 Central av southwest to**  
**Madbury line. N-15**

## Right

Mrs Jennie L Jenness

William X Gaulin

Herbert L Allen

William J Axworthy

83 Edmund W Cordes

Charles B Pineo

Austin L Smith

Henry Keating

— **Bellamy rd ends**

Hiram G Towle

— **Mast rd crosses**

Keith H Torr

John A Moore

## Left

2 Frank W Jones

Charles A Werner

John J Behan

Patrick Behan

Vacant

82 Miltiades S Demos

Eva M Carroll

Everett Taylor

James Carroll

Mrs Winifred Demeritt

Grant W Towle

Arthur S Tuttle

— **Mast rd crosses**

Harold V Preston

**EARLE STREET**



**Dover High School**

25 Alumni Drive

Dover, NH 03820

Inquiry Number: 4190500.3

January 26, 2015

## Certified Sanborn® Map Report



6 Armstrong Road, 4th Floor  
Shelton, Connecticut 06484  
Toll Free: 800.352.0050  
[www.edrnet.com](http://www.edrnet.com)

# Certified Sanborn® Map Report

1/26/15

**Site Name:**

Dover High School  
25 Alumni Drive  
Dover, NH 03820

**Client Name:**

McPhail Associates  
2269 Massachusetts Ave  
Cambridge, MA 02140

EDR Inquiry # 4190500.3

Contact: Kevin Jordan



The Sanborn Library has been searched by EDR and maps covering the target property location as provided by McPhail Associates were identified for the years listed below. The Sanborn Library is the largest, most complete collection of fire insurance maps. The collection includes maps from Sanborn, Bromley, Perris & Browne, Hopkins, Barlow, and others. Only Environmental Data Resources Inc. (EDR) is authorized to grant rights for commercial reproduction of maps by the Sanborn Library LLC, the copyright holder for the collection. Results can be authenticated by visiting [www.edrnet.com/sanborn](http://www.edrnet.com/sanborn).

The Sanborn Library is continually enhanced with newly identified map archives. This report accesses all maps in the collection as of the day this report was generated.

## Certified Sanborn Results:

**Site Name:** Dover High School  
**Address:** 25 Alumni Drive  
**City, State, Zip:** Dover, NH 03820  
**Cross Street:**  
**P.O. #** 5883.9.00  
**Project:** Dover High School  
**Certification #** EBA2-4B6F-80E3



Sanborn® Library search results  
Certification # EBA2-4B6F-80E3

## UNMAPPED PROPERTY

This report certifies that the complete holdings of the Sanborn Library, LLC collection have been searched based on client supplied target property information, and fire insurance maps covering the target property were not found.

The Sanborn Library includes more than 1.2 million fire insurance maps from Sanborn, Bromley, Perris & Browne, Hopkins, Barlow and others which track historical property usage in approximately 12,000 American cities and towns. Collections searched:

- Library of Congress
- University Publications of America
- EDR Private Collection

*The Sanborn Library LLC Since 1866™*

## Limited Permission To Make Copies

McPhail Associates (the client) is permitted to make up to FIVE photocopies of this Sanborn Map transmittal and each fire insurance map accompanying this report solely for the limited use of its customer. No one other than the client is authorized to make copies. Upon request made directly to an EDR Account Executive, the client may be permitted to make a limited number of additional photocopies. This permission is conditioned upon compliance by the client, its customer and their agents with EDR's copyright policy; a copy of which is available upon request.

### Disclaimer - Copyright and Trademark notice

This Report contains certain information obtained from a variety of public and other sources reasonably available to Environmental Data Resources, Inc. It cannot be concluded from this Report that coverage information for the target and surrounding properties does not exist from other sources. NO WARRANTY EXPRESSED OR IMPLIED, IS MADE WHATSOEVER IN CONNECTION WITH THIS REPORT. ENVIRONMENTAL DATA RESOURCES, INC. SPECIFICALLY DISCLAIMS THE MAKING OF ANY SUCH WARRANTIES, INCLUDING WITHOUT LIMITATION, MERCHANTABILITY OR FITNESS FOR A PARTICULAR USE OR PURPOSE. ALL RISK IS ASSUMED BY THE USER. IN NO EVENT SHALL ENVIRONMENTAL DATA RESOURCES, INC. BE LIABLE TO ANYONE, WHETHER ARISING OUT OF ERRORS OR OMISSIONS, NEGLIGENCE, ACCIDENT OR ANY OTHER CAUSE, FOR ANY LOSS OF DAMAGE, INCLUDING, WITHOUT LIMITATION, SPECIAL, INCIDENTAL CONSEQUENTIAL, OR EXEMPLARY DAMAGES. ANY LIABILITY ON THE PART OF ENVIRONMENTAL DATA RESOURCES, INC. IS STRICTLY LIMITED TO A REFUND OF THE AMOUNT PAID FOR THIS REPORT. Purchaser accepts this Report "AS IS". Any analyses, estimates, ratings, environmental risk levels or risk codes provided in this Report are provided for illustrative purposes only, and are not intended to provide, nor should they be interpreted as providing any facts regarding, or prediction or forecast of, any environmental risk for any property. Only a Phase I Environmental Site Assessment performed by an environmental professional can provide information regarding the environmental risk for any property. Additionally, the information provided in this Report is not to be construed as legal advice.

Copyright 2015 by Environmental Data Resources, Inc. All rights reserved. Reproduction in any media or format, in whole or in part, of any report or map of Environmental Data Resources, Inc., or its affiliates, is prohibited without prior written permission.

EDR and its logos (including Sanborn and Sanborn Map) are trademarks of Environmental Data Resources, Inc. or its affiliates. All other trademarks used herein are the property of their respective owners.





**Dover High School**

25 Alumni Drive

Dover, NH 03820

Inquiry Number: 4190500.4

January 26, 2015

# EDR Historical Topographic Map Report



6 Armstrong Road, 4th Floor  
Shelton, Connecticut 06484  
Toll Free: 800.352.0050  
[www.edrnet.com](http://www.edrnet.com)

# EDR Historical Topographic Map Report

Environmental Data Resources, Inc.s (EDR) Historical Topographic Map Report is designed to assist professionals in evaluating potential liability on a target property resulting from past activities. EDRs Historical Topographic Map Report includes a search of a collection of public and private color historical topographic maps, dating back to the early 1900s.

***Thank you for your business.***  
Please contact EDR at 1-800-352-0050  
with any questions or comments.

## **Disclaimer - Copyright and Trademark Notice**

This Report contains certain information obtained from a variety of public and other sources reasonably available to Environmental Data Resources, Inc. It cannot be concluded from this Report that coverage information for the target and surrounding properties does not exist from other sources. **NO WARRANTY EXPRESSED OR IMPLIED, IS MADE WHATSOEVER IN CONNECTION WITH THIS REPORT. ENVIRONMENTAL DATA RESOURCES, INC. SPECIFICALLY DISCLAIMS THE MAKING OF ANY SUCH WARRANTIES, INCLUDING WITHOUT LIMITATION, MERCHANTABILITY OR FITNESS FOR A PARTICULAR USE OR PURPOSE. ALL RISK IS ASSUMED BY THE USER. IN NO EVENT SHALL ENVIRONMENTAL DATA RESOURCES, INC. BE LIABLE TO ANYONE, WHETHER ARISING OUT OF ERRORS OR OMISSIONS, NEGLIGENCE, ACCIDENT OR ANY OTHER CAUSE, FOR ANY LOSS OF DAMAGE, INCLUDING, WITHOUT LIMITATION, SPECIAL, INCIDENTAL, CONSEQUENTIAL, OR EXEMPLARY DAMAGES. ANY LIABILITY ON THE PART OF ENVIRONMENTAL DATA RESOURCES, INC. IS STRICTLY LIMITED TO A REFUND OF THE AMOUNT PAID FOR THIS REPORT.** Purchaser accepts this Report AS IS. Any analyses, estimates, ratings, environmental risk levels or risk codes provided in this Report are provided for illustrative purposes only, and are not intended to provide, nor should they be interpreted as providing any facts regarding, or prediction or forecast of, any environmental risk for any property. Only a Phase I Environmental Site Assessment performed by an environmental professional can provide information regarding the environmental risk for any property. Additionally, the information provided in this Report is not to be construed as legal advice.

Copyright 2015 by Environmental Data Resources, Inc. All rights reserved. Reproduction in any media or format, in whole or in part, of any report or map of Environmental Data Resources, Inc., or its affiliates, is prohibited without prior written permission.

EDR and its logos (including Sanborn and Sanborn Map) are trademarks of Environmental Data Resources, Inc. or its affiliates. All other trademarks used herein are the property of their respective owners.



# Historical Topographic Map



<p>N</p> 	<b>TARGET QUAD</b>	<b>SITE NAME:</b> Dover High School	<b>CLIENT:</b> McPhail Associates
	NAME: DOVER	ADDRESS: 25 Alumni Drive	CONTACT: Kevin Jordan
	MAP YEAR: 1916	LAT/LONG: 43.1774 / -70.8871	INQUIRY#: 4190500.4
	SERIES: 15		RESEARCH DATE: 01/26/2015
	SCALE: 1:62500		



# Historical Topographic Map



<b>N</b> 	<b>TARGET QUAD</b>	<b>SITE NAME:</b> Dover High School	<b>CLIENT:</b> McPhail Associates
	<b>NAME:</b> DOVER	<b>ADDRESS:</b> 25 Alumni Drive	<b>CONTACT:</b> Kevin Jordan
	<b>MAP YEAR:</b> 1918	<b>LAT/LONG:</b> 43.1774 / -70.8871	<b>INQUIRY#:</b> 4190500.4
	<b>SERIES:</b> 15		<b>RESEARCH DATE:</b> 01/26/2015
	<b>SCALE:</b> 1:62500		



# Historical Topographic Map



<p>N</p> 	<b>TARGET QUAD</b>	<b>SITE NAME:</b> Dover High School	<b>CLIENT:</b> McPhail Associates
	NAME: PORTSMOUTH	<b>ADDRESS:</b> 25 Alumni Drive	<b>CONTACT:</b> Kevin Jordan
	MAP YEAR: 1920	Dover, NH 03820	<b>INQUIRY#:</b> 4190500.4
	<b>SERIES:</b> 15	<b>LAT/LONG:</b> 43.1774 / -70.8871	<b>RESEARCH DATE:</b> 01/26/2015
	<b>SCALE:</b> 1:62500		



# Historical Topographic Map



<p>N ↑</p>	<p><b>TARGET QUAD</b>                  NAME: DOVER WEST                  MAP YEAR: 1944</p>	<p><b>SITE NAME:</b> Dover High School  <b>ADDRESS:</b> 25 Alumni Drive                  Dover, NH 03820  <b>LAT/LONG:</b> 43.1774 / -70.8871</p>	<p><b>CLIENT:</b> McPhail Associates  <b>CONTACT:</b> Kevin Jordan  <b>INQUIRY#:</b> 4190500.4  <b>RESEARCH DATE:</b> 01/26/2015</p>
	<p><b>SERIES:</b> 7.5  <b>SCALE:</b> 1:25000</p>		



# Historical Topographic Map

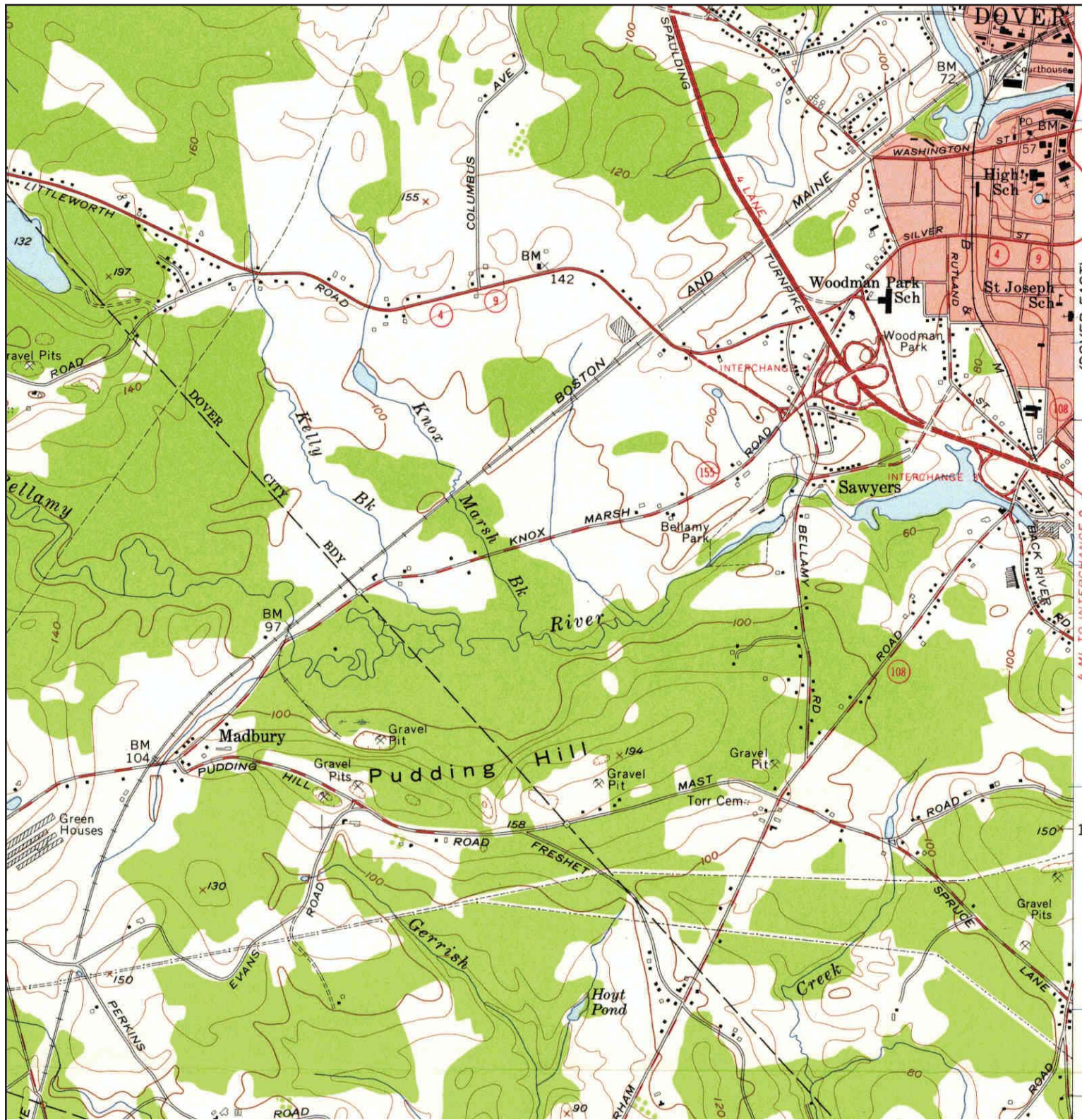

<p>N</p> 	<b>TARGET QUAD</b>	<b>SITE NAME:</b> Dover High School	<b>CLIENT:</b> McPhail Associates
	NAME: DOVER WEST	ADDRESS: 25 Alumni Drive	CONTACT: Kevin Jordan
	MAP YEAR: 1956	DOVER, NH 03820	INQUIRY#: 4190500.4
	SERIES: 7.5	LAT/LONG: 43.1774 / -70.8871	RESEARCH DATE: 01/26/2015
	SCALE: 1:24000		



# Historical Topographic Map

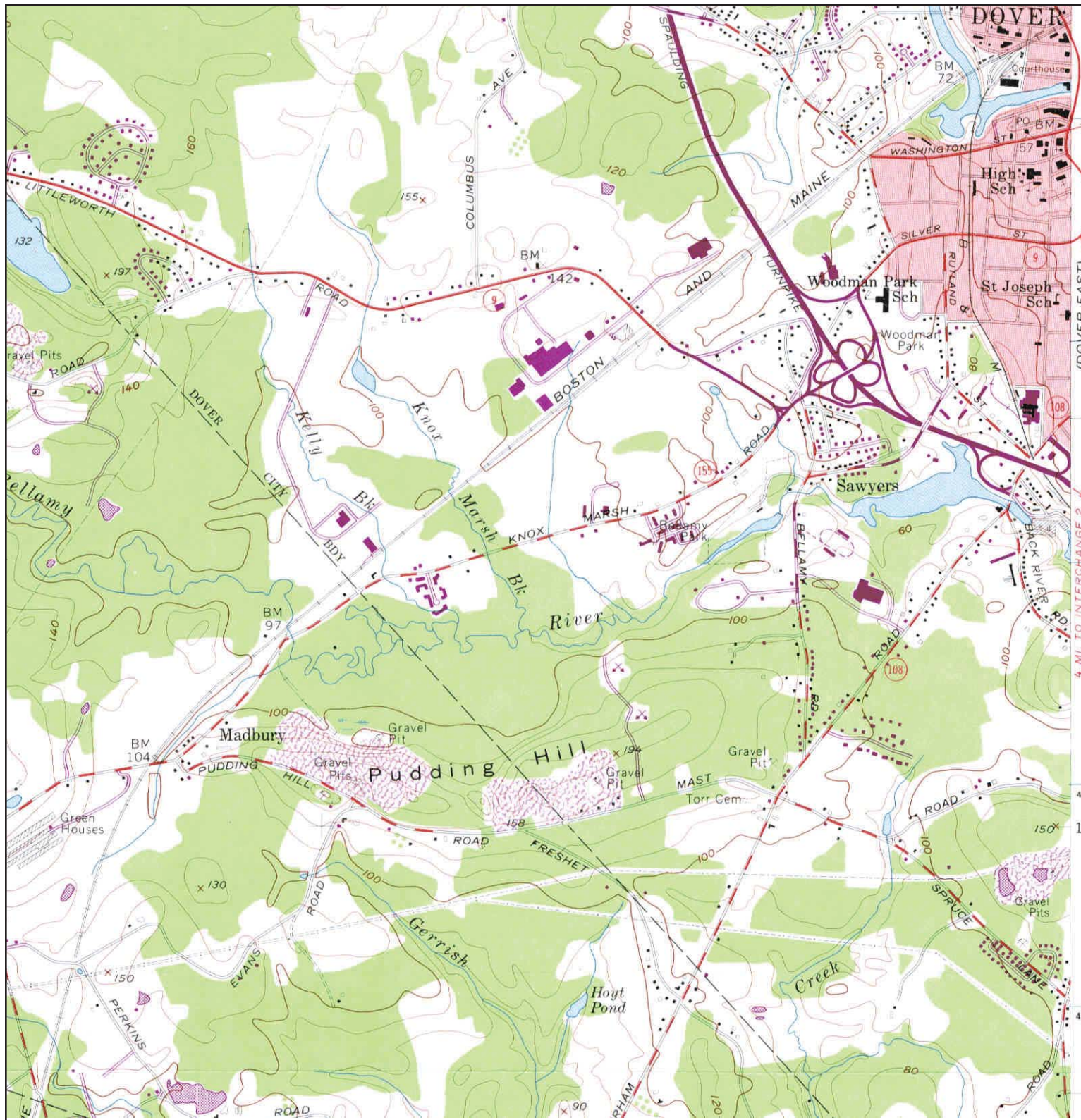

	<b>TARGET QUAD</b>	<b>SITE NAME:</b> Dover High School	<b>CLIENT:</b> McPhail Associates
	NAME: DOVER WEST	<b>ADDRESS:</b> 25 Alumni Drive	<b>CONTACT:</b> Kevin Jordan
	MAP YEAR: 1973	Dover, NH 03820	<b>INQUIRY#:</b> 4190500.4
	PHOTOREVISED FROM :1956	<b>LAT/LONG:</b> 43.1774 / -70.8871	<b>RESEARCH DATE:</b> 01/26/2015
	SERIES: 7.5		
	SCALE: 1:24000		



# Historical Topographic Map

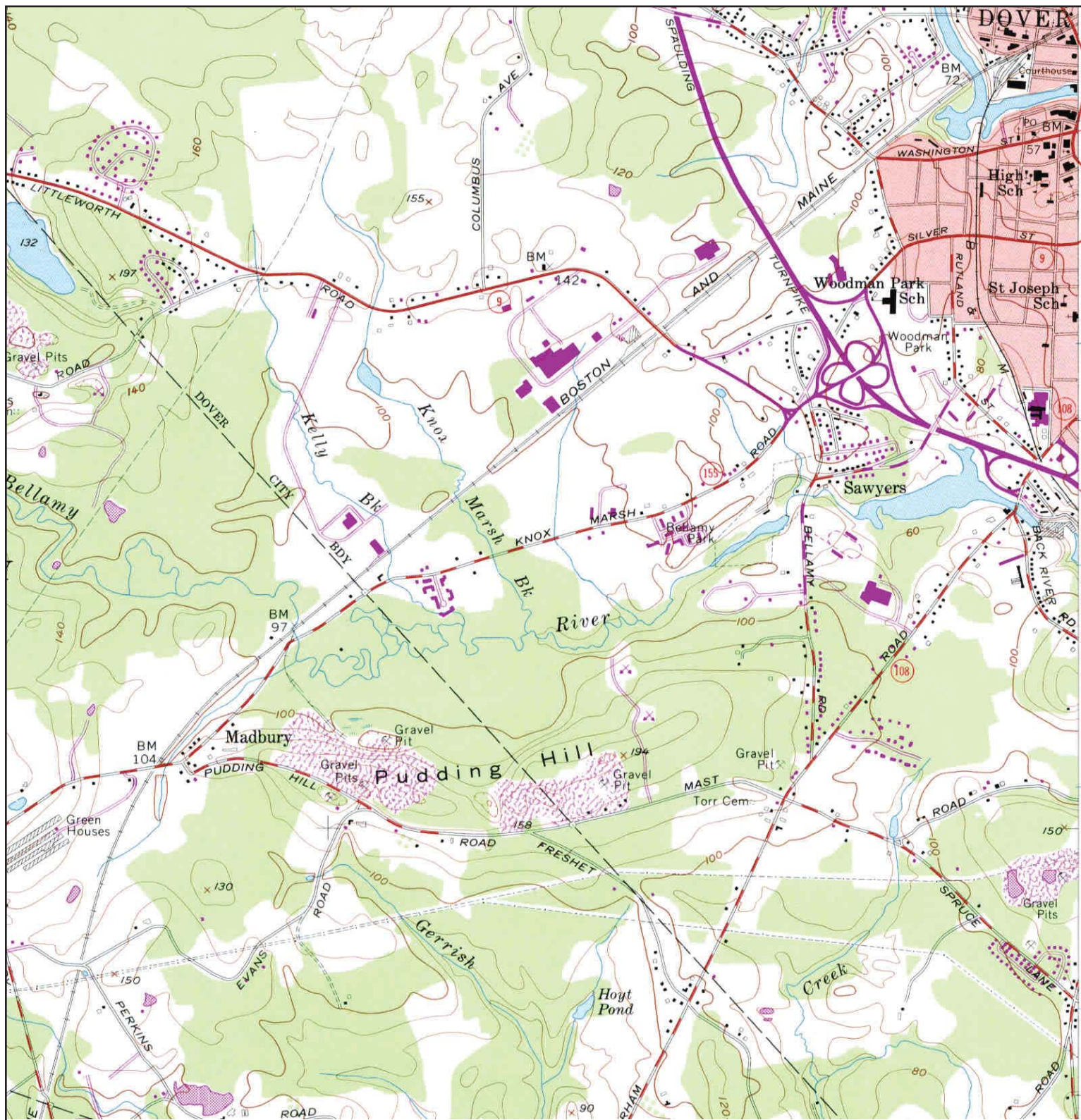

<p>N ↑</p>	<b>TARGET QUAD</b>	<b>SITE NAME:</b> Dover High School	<b>CLIENT:</b> McPhail Associates
	NAME: DOVER WEST	<b>ADDRESS:</b> 25 Alumni Drive	<b>CONTACT:</b> Kevin Jordan
	MAP YEAR: 1979	Dover, NH 03820	<b>INQUIRY#:</b> 4190500.4
	PHOTOINSPECTED FROM : 1956	<b>LAT/LONG:</b> 43.1774 / -70.8871	<b>RESEARCH DATE:</b> 01/26/2015
	SERIES: 7.5		
	SCALE: 1:24000		



# Historical Topographic Map

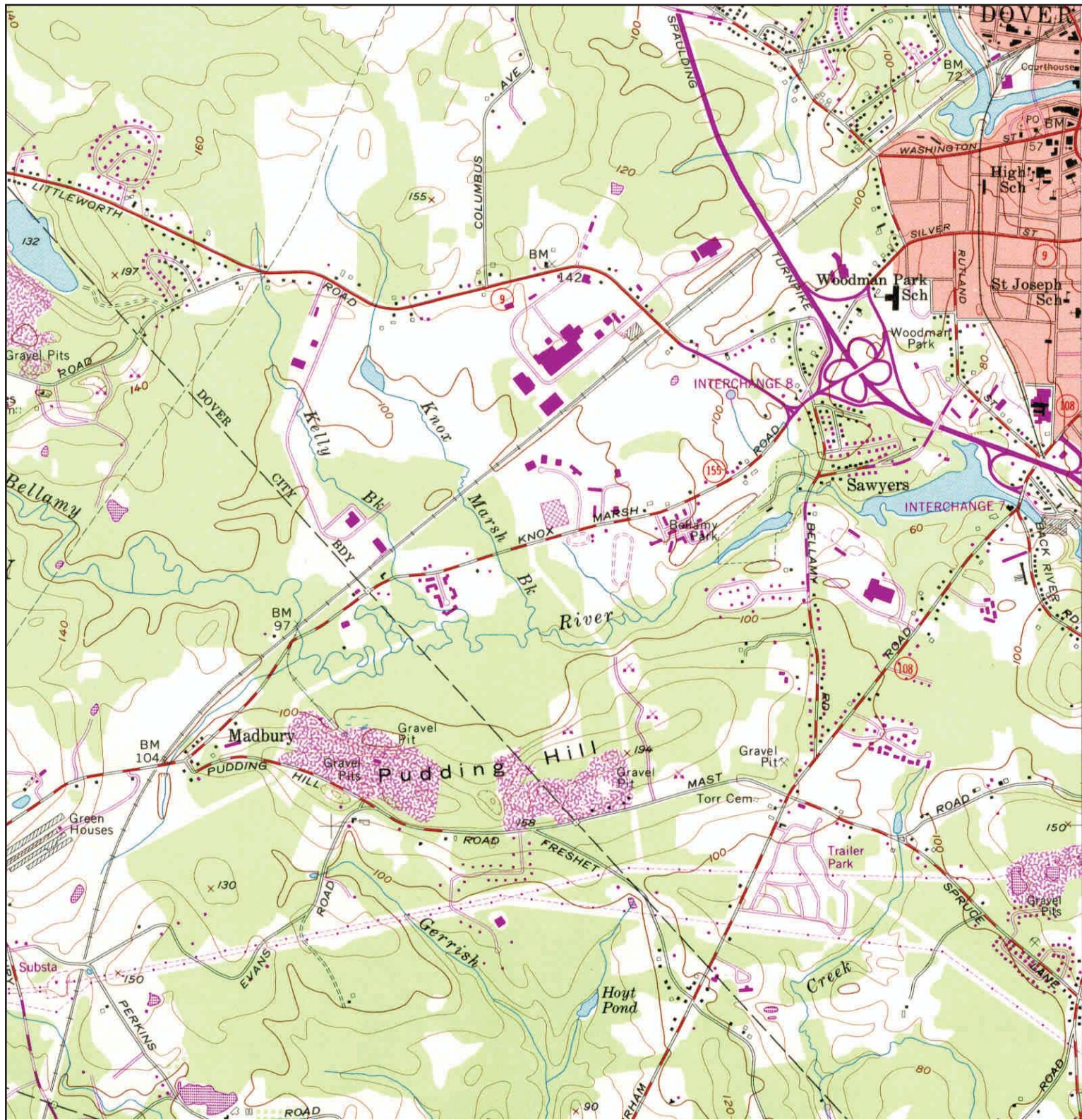

<p>N</p> 	<b>TARGET QUAD</b>	<b>SITE NAME:</b> Dover High School	<b>CLIENT:</b> McPhail Associates
	NAME: DOVER WEST	<b>ADDRESS:</b> 25 Alumni Drive	<b>CONTACT:</b> Kevin Jordan
	MAP YEAR: 1988	Dover, NH 03820	<b>INQUIRY#:</b> 4190500.4
	PHOTOREVISED FROM :1956	<b>LAT/LONG:</b> 43.1774 / -70.8871	<b>RESEARCH DATE:</b> 01/26/2015
	SERIES: 7.5		
	SCALE: 1:24000		



# Historical Topographic Map

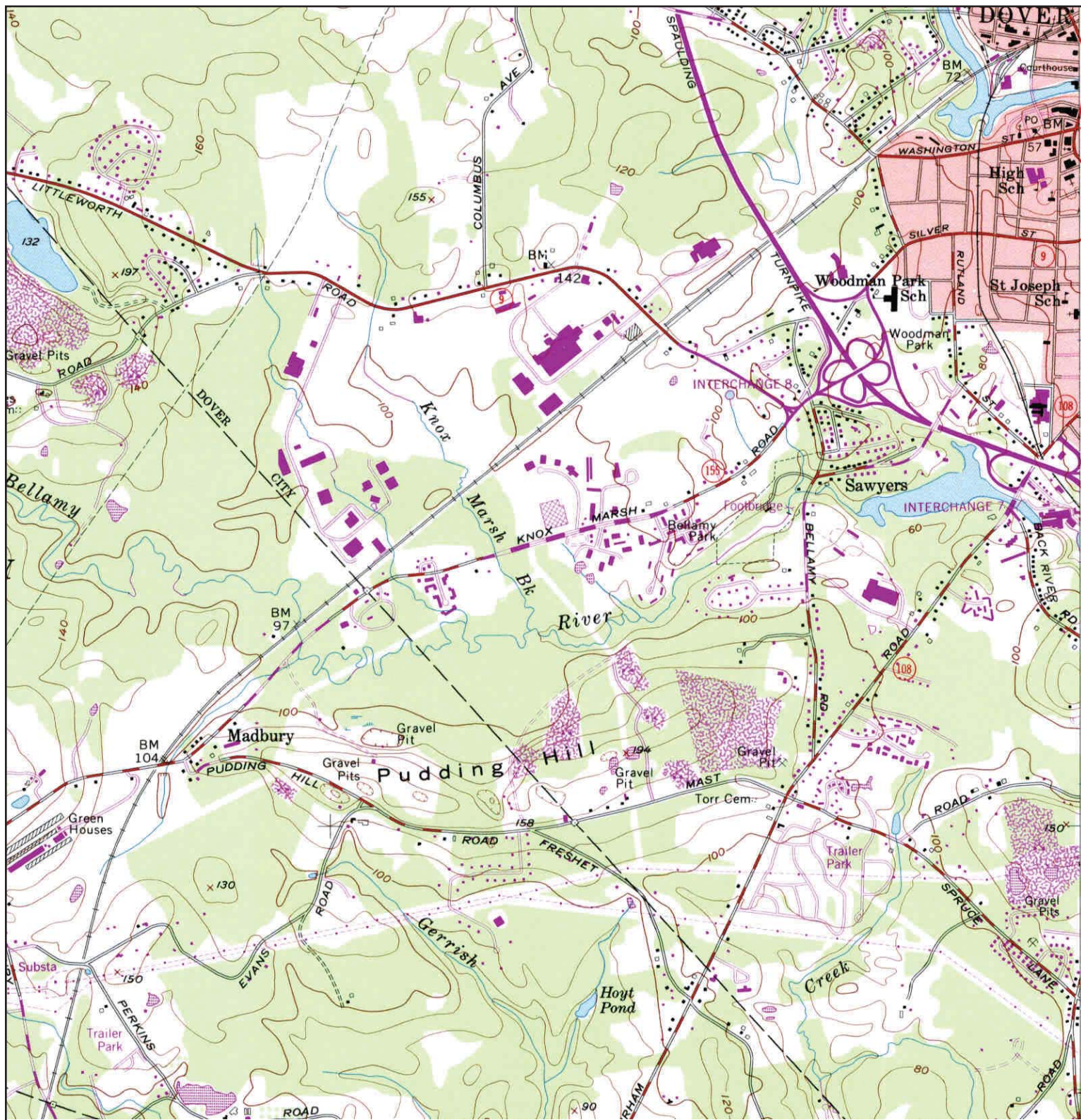

<p>N</p> 	<b>TARGET QUAD</b>	<b>SITE NAME:</b> Dover High School	<b>CLIENT:</b> McPhail Associates
	NAME: DOVER WEST	ADDRESS: 25 Alumni Drive	<b>CONTACT:</b> Kevin Jordan
	MAP YEAR: 1993	Dover, NH 03820	<b>INQUIRY#:</b> 4190500.4
	REVISED FROM :1956	<b>LAT/LONG:</b> 43.1774 / -70.8871	<b>RESEARCH DATE:</b> 01/26/2015
	SERIES: 7.5		
	SCALE: 1:24000		



**APPENDIX D:**  
**CITY OF DOVER FILES AND RECORDS**



# 25 Alumni Drive

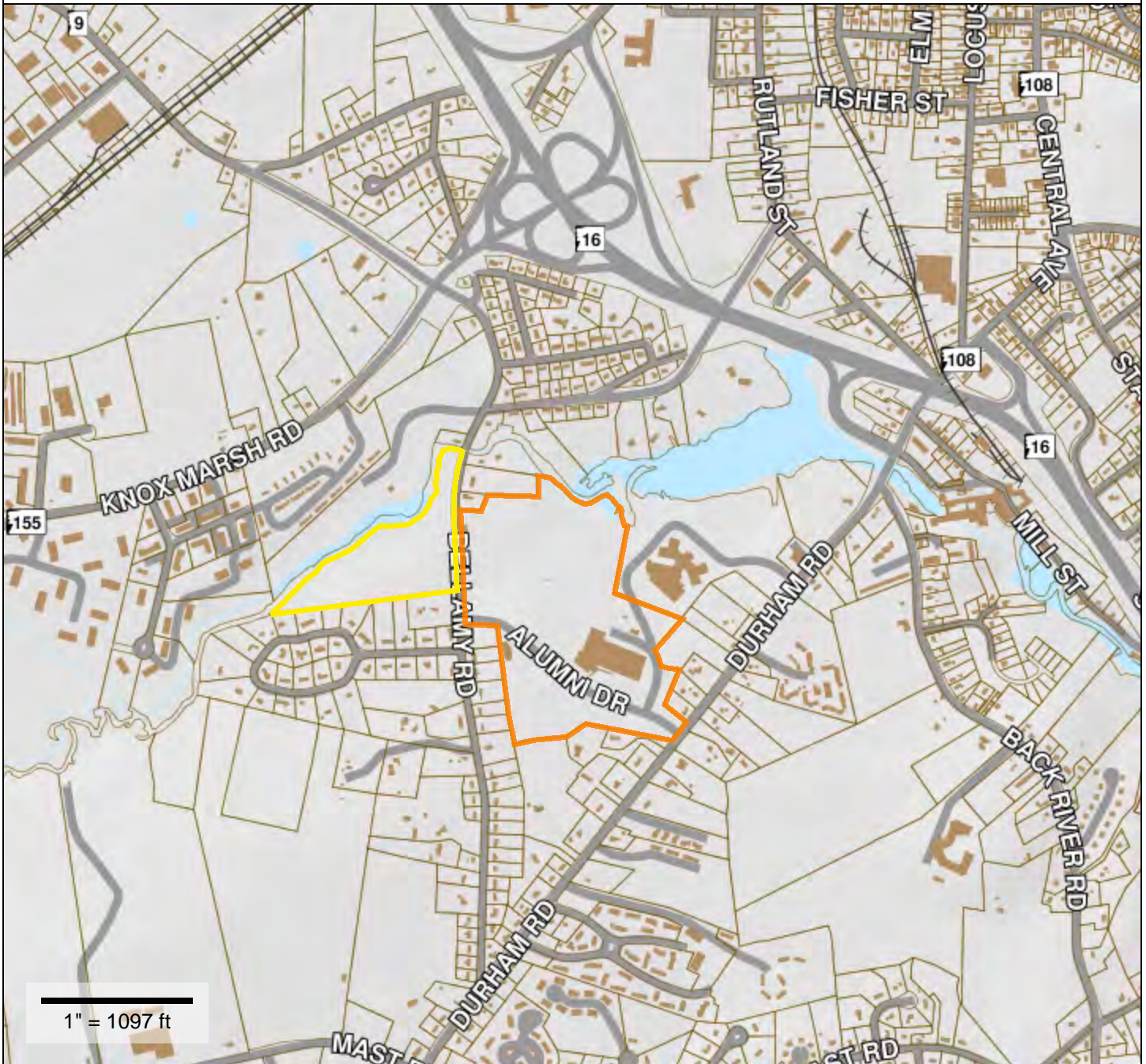

**Property Information**  
**Property ID** H0017-000000  
**Location** BELLAMY RD  
**Owner** CITY OF DOVER



**MAP FOR REFERENCE ONLY  
 NOT A LEGAL DOCUMENT**

The City makes no claims and no warranties, expressed or implied, concerning the validity or accuracy of the GIS data presented on this map.

Parcels updated January 1, 2014

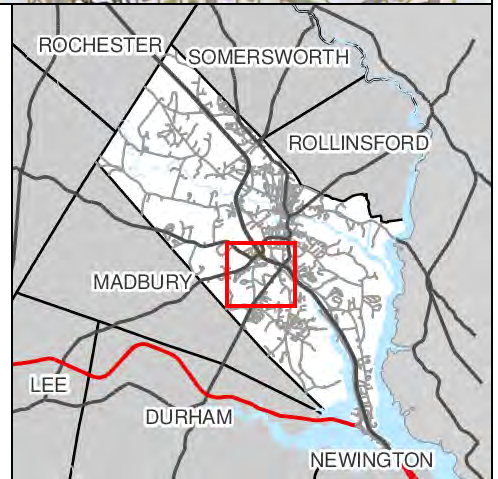

**Property Location:**

25 Alumni Dr

**Commercial Property Record Card - Dover, New Hampshire**

**Parcel ID:** H0012-000000

**Map Block No.** H-12-0-0

**Class:** E

**Use:**

903

**Card 1 of 3**

Current Owner
City Of Dover 288 Central Ave Dover Nh 03820

Previous Owner History		
Name	Deed	Date

Miscellaneous
<b>Deed Info:</b> /-
<b>Zoning:</b> R-20
<b>Neighborhood:</b> 900
<b>Units:</b> 1

Assessment Information
<b>Assessed Value:</b> *
<b>Inc:</b> <b>Prior</b>
<b>Land:</b> 1,181,800 1,181,800
<b>Bldg:</b> 15,732,400 15,802,300
<b>Total:</b> 16,914,200 16,984,100
<b>Assessed Information:</b>
<b>Value:</b> 16,914,200
<b>Effective DOV:</b> 4/1/2014
<b>Value Flag:</b> COST VALUE

Notes
Dhs&alt Schl, Rs1/Rs3=combind Crd#2 Atch Featrs=incld Crd#1 Couldn't Fit Them All On Crd#1

Entrance Information					
Date	Time	ID	Actv	Entrance Code	Sourc
08/14/2006	C	TC		Entry Gained	
08/14/2006	C	RC		Not At Home	
08/13/2013	P	RD		Est-See Note	

Sales History				
Book/Page	Date	Price	Type	Validity
/				

Permit Information				
Date	Permit #	Price	Purpose	% Comp.
11/20/2012	12-384	6,500	12x12 Shed	100
11/20/2012	12-383	5,000	10x12 Shed	100

Land Information				
Type	Size	Grade	Influence Factor 1, 2 and %	Value
Waterfront	A	10 0	0	1,104,600
Waste	A	13 0	0	6,500
Residual	A	1.83 0	0	16,140
Waterfront	L	965x1 0	0	54,600
<b>Total Acres for this Parcel</b>		24.83	<b>Total Land Value</b>	1,181,800



Inspection witness by: \_\_\_\_\_



Property Location:

# Commercial Property Record Card - Dover, New Hampshire

25 Alumni Dr

Parcel ID: H0012-000000

Map Block No. H-12-0-0

Class: E Use: 903 Card 1 of 3

Exterior/Interior Information																	
Sec	Levels	Size	Perimeter	Use	Type	Height	Exterior Walls	Construction Type	Finish	Partitions	Heating	A/C	Plumbing	Physical Condition	Functional Utility	%Good Override	Unadjusted RCNLD
1	01-01	1x77471	1621	School		12	Brk/Conc Blk	Light Steel	100	Normal	Hw/Steam		Normal	Normal	Normal	0%	5,037,470
1	01-01	1x32259	583	School		30	Brk/Conc Blk	Light Steel	100	Normal	Hw/Steam		Normal	Normal	Normal	0%	2,013,970
1	01-01	1x2018	160	School		16	Brk/Conc Blk	Light Steel	100	Normal	Hw/Steam		Normal	Normal	Normal	0%	147,390
1	01-01	1x6230	255	School		14	Brk/Conc Blk	Light Steel	100	Normal	Hw/Steam		Normal	Normal	Normal	0%	392,090
1	02-02	1x77284	1515	School		12	Brk/Conc Blk	Light Steel	100	Normal	Hw/Steam		Normal	Normal	Normal	0%	4,048,510
1	03-03	1x51604	839	School		12	Brk/Conc Blk	Light Steel	100	Normal	Hw/Steam		Normal	Normal	Normal	0%	2,666,950
0	-	0x0	0			0			0							0%	0
0	-	0x0	0			0			0							0%	0

Building Information	
Building No:	1
Year Built:	1974
No of Units:	1
Structure Type:	School
Grade:	C
Identical Units:	1
Efficiencies:	0
1 Bedroom Apts:	0
2 Bedroom Apts:	0
3 Bedroom Apts:	0
Covered Park:	0
Uncovered Park:	0
Notes:	Dover High School

Building Summary	
Total Unadjusted RCN:	20,733,860
Average Percent Good:	.69
Total Unadj. RCNLD:	14,306,380
Grade Factor:	1.00
No of Identical Units:	1
Economic Cond Factor:	1.00
RCNLD:	14,306,400
Income Approach Summary	
Net Rentable Area:	

Out Building Information										
StructureCode	+/-	Width	Lgth/ SqFt	Ident. Units	Gr	Physical Condition	Functional Utility	Year	Percent Good	RCNLD
Asphalt Parking		1	150000	1	C	Normal	Normal	1990	0%	202,950
Fence Chain		1	43600	1	C	Normal	Normal	1990	0%	83,120
Tennis Court-Asph		60	120	2	C	Normal	Normal	1990	0%	35,200
Light - Pole Mounted		1	1	28	C	Normal	Normal	1990	0%	6,890
Garage Masonry		40	60	1	C	Normal	Normal	1990	0%	68,790
Utility Frame		1	2732	1	C	Normal	Normal	1990	0%	18,650

Other Improvements		
Description	+/-	RCNLD
		0

Building Other Information					
Line	StructureCode	+/-	Measure 1	Measure 2	IdenticalUnits
1	Sprinkler - Wet	246866	1	1	1
1	Elevator - Elec. Passenger	2500	3	150	1
1	Overhead Door - Wd/Mt	24	1	20	1
1	Overhead Door - Wd/Mt	12	1	10	10
1	Overhead Door - Wd/Mt	10	1	10	3
1	Overhead Door - Wd/Mt	16	1	10	1
1	Canopy - Only	3551	1	1	1
1	Greenhouse Avg	1673	1	1	1
Total Other Features					764,450

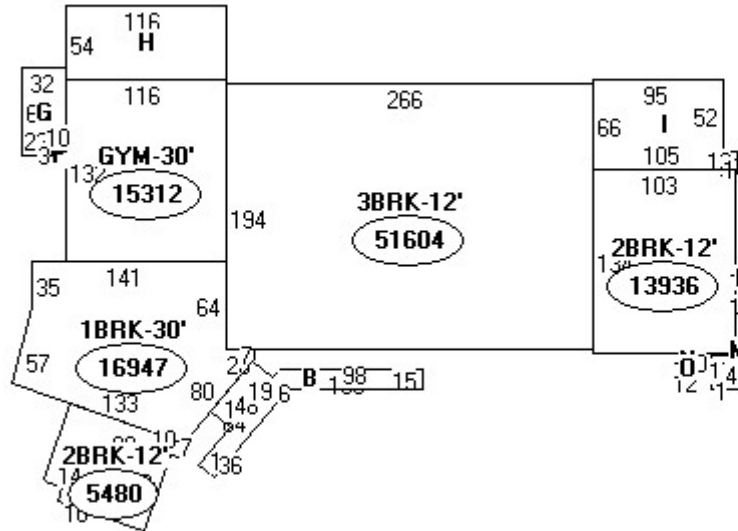

- Descriptor/Area
- A: 3BRK-12' 51604 sqft
  - B: CP5 3551 sqft
  - C: 1BRK-30' 16947 sqft
  - D: 2BRK-12' 5480 sqft
  - E: GYM-30' 15312 sqft
  - F: RP1 30 sqft
  - G: 1BRK-16' 2018 sqft
  - H: 2BRK-12' 6264 sqft
  - I: 1BRK-14' 6230 sqft
  - J: 2BRK-12' 13936 sqft
  - K: 1BRK-12' 187 sqft
  - L: RP1 165 sqft
  - M: GH2 1673 sqft
  - N: EE1 120 sqft
  - O: RP1 24 sqft



**APPENDIX E:**  
**EDR DATABASE REPORT**



**Dover High School**

25 Alumni Drive  
Dover, NH 03820

Inquiry Number: 4190500.2s  
January 26, 2015

# The EDR Radius Map™ Report with GeoCheck®

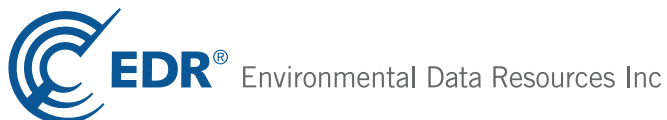

6 Armstrong Road, 4th floor  
Shelton, CT 06484  
Toll Free: 800.352.0050  
[www.edrnet.com](http://www.edrnet.com)

# TABLE OF CONTENTS

<u>SECTION</u>	<u>PAGE</u>
Executive Summary .....	ES1
Overview Map .....	2
Detail Map .....	3
Map Findings Summary .....	4
Map Findings .....	7
Orphan Summary .....	140
Government Records Searched/Data Currency Tracking .....	GR-1
 <b><u>GEOCHECK ADDENDUM</u></b>	
Physical Setting Source Addendum .....	A-1
Physical Setting Source Summary .....	A-2
Physical Setting SSURGO Soil Map .....	A-5
Physical Setting Source Map .....	A-17
Physical Setting Source Map Findings .....	A-19
Physical Setting Source Records Searched .....	PSGR-1

***Thank you for your business.***  
 Please contact EDR at 1-800-352-0050  
 with any questions or comments.

### Disclaimer - Copyright and Trademark Notice

This Report contains certain information obtained from a variety of public and other sources reasonably available to Environmental Data Resources, Inc. It cannot be concluded from this Report that coverage information for the target and surrounding properties does not exist from other sources. **NO WARRANTY EXPRESSED OR IMPLIED, IS MADE WHATSOEVER IN CONNECTION WITH THIS REPORT. ENVIRONMENTAL DATA RESOURCES, INC. SPECIFICALLY DISCLAIMS THE MAKING OF ANY SUCH WARRANTIES, INCLUDING WITHOUT LIMITATION, MERCHANTABILITY OR FITNESS FOR A PARTICULAR USE OR PURPOSE. ALL RISK IS ASSUMED BY THE USER. IN NO EVENT SHALL ENVIRONMENTAL DATA RESOURCES, INC. BE LIABLE TO ANYONE, WHETHER ARISING OUT OF ERRORS OR OMISSIONS, NEGLIGENCE, ACCIDENT OR ANY OTHER CAUSE, FOR ANY LOSS OF DAMAGE, INCLUDING, WITHOUT LIMITATION, SPECIAL, INCIDENTAL, CONSEQUENTIAL, OR EXEMPLARY DAMAGES. ANY LIABILITY ON THE PART OF ENVIRONMENTAL DATA RESOURCES, INC. IS STRICTLY LIMITED TO A REFUND OF THE AMOUNT PAID FOR THIS REPORT.** Purchaser accepts this Report "AS IS". Any analyses, estimates, ratings, environmental risk levels or risk codes provided in this Report are provided for illustrative purposes only, and are not intended to provide, nor should they be interpreted as providing any facts regarding, or prediction or forecast of, any environmental risk for any property. Only a Phase I Environmental Site Assessment performed by an environmental professional can provide information regarding the environmental risk for any property. Additionally, the information provided in this Report is not to be construed as legal advice.

Copyright 2015 by Environmental Data Resources, Inc. All rights reserved. Reproduction in any media or format, in whole or in part, of any report or map of Environmental Data Resources, Inc., or its affiliates, is prohibited without prior written permission.

EDR and its logos (including Sanborn and Sanborn Map) are trademarks of Environmental Data Resources, Inc. or its affiliates. All other trademarks used herein are the property of their respective owners.



## EXECUTIVE SUMMARY

A search of available environmental records was conducted by Environmental Data Resources, Inc (EDR). The report was designed to assist parties seeking to meet the search requirements of EPA's Standards and Practices for All Appropriate Inquiries (40 CFR Part 312), the ASTM Standard Practice for Environmental Site Assessments (E 1527-13) or custom requirements developed for the evaluation of environmental risk associated with a parcel of real estate.

### TARGET PROPERTY INFORMATION

#### ADDRESS

25 ALUMNI DRIVE  
STRAFFORD County, NH 03820

#### COORDINATES

Latitude (North): 43.1774000 - 43° 10' 38.64"  
Longitude (West): 70.8871000 - 70° 53' 13.56"  
Universal Transverse Mercator: Zone 19  
UTM X (Meters): 346622.7  
UTM Y (Meters): 4782028.5  
Elevation: 86 ft. above sea level

### USGS TOPOGRAPHIC MAP ASSOCIATED WITH TARGET PROPERTY

Target Property Map: 43070-B8 DOVER WEST, NH  
Most Recent Revision: 1993  
  
East Map: 43070-B7 DOVER EAST, ME NH  
Most Recent Revision: 1988

### AERIAL PHOTOGRAPHY IN THIS REPORT

Portions of Photo from: 20110823, 20120807  
Source: USDA

### TARGET PROPERTY SEARCH RESULTS

The target property was identified in the following records. For more information on this property see page 7 of the attached EDR Radius Map report:

<u>Site</u>	<u>Database(s)</u>	<u>EPA ID</u>
DOVER HIGH SCHOOL 25 ALUMNI DR DOVER, NH	NH ALLSITES Project Manager: CLOSED NH UST	N/A
DOVER HIGH SCHOOL ALUMNI DR DOVER, NH 03820	FINDS	N/A
DOVER HIGH SCHOOL DURHAM RD DOVER, NH	NH RGA LUST	N/A

## EXECUTIVE SUMMARY

DOVER HIGH SCHOOL ALUMNI DR DOVER, NH 03820	RCRA-CESQG	NHD151445145
SAU #11 DOVER HIGH SCHOOL 25 ALUMNI DR DOVER, NH 03820	FINDS US AIRS	N/A
DOVER HIGH SCHOOL & VOC ED CENTER DURHAM ROAD DOVER, NH 3820	FTTS HIST FTTS	N/A

### **DATABASES WITH NO MAPPED SITES**

No mapped sites were found in EDR's search of available ("reasonably ascertainable ") government records either on the target property or within the search radius around the target property for the following databases:

### **STANDARD ENVIRONMENTAL RECORDS**

#### ***Federal NPL site list***

NPL..... National Priority List  
Proposed NPL..... Proposed National Priority List Sites  
NPL LIENS..... Federal Superfund Liens

#### ***Federal Delisted NPL site list***

Delisted NPL..... National Priority List Deletions

#### ***Federal CERCLIS list***

CERCLIS..... Comprehensive Environmental Response, Compensation, and Liability Information System  
FEDERAL FACILITY..... Federal Facility Site Information listing

#### ***Federal RCRA CORRACTS facilities list***

CORRACTS..... Corrective Action Report

#### ***Federal RCRA non-CORRACTS TSD facilities list***

RCRA-TSDF..... RCRA - Treatment, Storage and Disposal

#### ***Federal RCRA generators list***

RCRA-LQG..... RCRA - Large Quantity Generators

#### ***Federal institutional controls / engineering controls registries***

US ENG CONTROLS..... Engineering Controls Sites List

## EXECUTIVE SUMMARY

US INST CONTROL..... Sites with Institutional Controls  
LUCIS..... Land Use Control Information System

### ***Federal ERNS list***

ERNS..... Emergency Response Notification System

### ***State and tribal leaking storage tank lists***

NH LAST..... Listing of All Sites  
INDIAN LUST..... Leaking Underground Storage Tanks on Indian Land

### ***State and tribal registered storage tank lists***

NH AST..... Registered Aboveground Petroleum Storage Tank Database  
INDIAN UST..... Underground Storage Tanks on Indian Land  
FEMA UST..... Underground Storage Tank Listing

### ***State and tribal institutional control / engineering control registries***

NH INST CONTROL..... Activity and Use Restrictions

### ***State and tribal voluntary cleanup sites***

NH VCP..... Voluntary Cleanup Program Sites  
INDIAN VCP..... Voluntary Cleanup Priority Listing

## **ADDITIONAL ENVIRONMENTAL RECORDS**

### ***Local Brownfield lists***

US BROWNFIELDS..... A Listing of Brownfields Sites

### ***Local Lists of Landfill / Solid Waste Disposal Sites***

ODI..... Open Dump Inventory  
DEBRIS REGION 9..... Torres Martinez Reservation Illegal Dump Site Locations  
NH SWRCY..... Recycling Centers  
INDIAN ODI..... Report on the Status of Open Dumps on Indian Lands

### ***Local Lists of Hazardous waste / Contaminated Sites***

US CDL..... Clandestine Drug Labs  
NH CDL..... Clandestine Drug Lab Listing  
US HIST CDL..... National Clandestine Laboratory Register

### ***Local Land Records***

LIENS 2..... CERCLA Lien Information  
NH LIENS..... Environmental Liens Information Listing

### ***Records of Emergency Release Reports***

HMIRS..... Hazardous Materials Information Reporting System



## EXECUTIVE SUMMARY

NH SPILLS..... Listing of All Sites  
NH SPILLS 90..... SPILLS 90 data from FirstSearch

### ***Other Ascertainable Records***

DOT OPS..... Incident and Accident Data  
DOD..... Department of Defense Sites  
FUDS..... Formerly Used Defense Sites  
CONSENT..... Superfund (CERCLA) Consent Decrees  
ROD..... Records Of Decision  
UMTRA..... Uranium Mill Tailings Sites  
US MINES..... Mines Master Index File  
TRIS..... Toxic Chemical Release Inventory System  
TSCA..... Toxic Substances Control Act  
SSTS..... Section 7 Tracking Systems  
ICIS..... Integrated Compliance Information System  
MLTS..... Material Licensing Tracking System  
RADINFO..... Radiation Information Database  
RMP..... Risk Management Plans  
NH DRYCLEANERS..... Listing of Drycleaners  
NH NPDES..... NPDES Permit Listing  
NH LEAD..... Lead Inspection Database  
INDIAN RESERV..... Indian Reservations  
SCRD DRYCLEANERS..... State Coalition for Remediation of Drycleaners Listing  
PCB TRANSFORMER..... PCB Transformer Registration Database  
US FIN ASSUR..... Financial Assurance Information  
EPA WATCH LIST..... EPA WATCH LIST  
LEAD SMELTERS..... Lead Smelter Sites  
PRP..... Potentially Responsible Parties  
2020 COR ACTION..... 2020 Corrective Action Program List  
COAL ASH DOE..... Steam-Electric Plant Operation Data  
COAL ASH EPA..... Coal Combustion Residues Surface Impoundments List

### **EDR HIGH RISK HISTORICAL RECORDS**

#### ***EDR Exclusive Records***

EDR MGP..... EDR Proprietary Manufactured Gas Plants  
EDR US Hist Cleaners..... EDR Exclusive Historic Dry Cleaners

### **EDR RECOVERED GOVERNMENT ARCHIVES**

#### ***Exclusive Recovered Govt. Archives***

NH RGA HWS..... Recovered Government Archive State Hazardous Waste Facilities List  
NH RGA LF..... Recovered Government Archive Solid Waste Facilities List

### **SURROUNDING SITES: SEARCH RESULTS**

Surrounding sites were identified in the following databases.

Elevations have been determined from the USGS Digital Elevation Model and should be evaluated on a relative (not an absolute) basis. Relative elevation information between sites of close proximity should be field verified. Sites with an elevation equal to or higher than the target property have been differentiated below from sites with an elevation lower than the target property. Page numbers and map identification numbers refer to the EDR Radius Map report where detailed data on individual sites can be reviewed.

Sites listed in ***bold italics*** are in multiple databases.

Unmappable (orphan) sites are not considered in the foregoing analysis.

## EXECUTIVE SUMMARY

### STANDARD ENVIRONMENTAL RECORDS

#### ***Federal CERCLIS NFRAP site List***

CERC-NFRAP: Archived sites are sites that have been removed and archived from the inventory of CERCLIS sites. Archived status indicates that, to the best of EPA's knowledge, assessment at a site has been completed and that EPA has determined no further steps will be taken to list this site on the National Priorities List (NPL), unless information indicates this decision was not appropriate or other considerations require a recommendation for listing at a later time. This decision does not necessarily mean that there is no hazard associated with a given site; it only means that, based upon available information, the location is not judged to be a potential NPL site.

A review of the CERC-NFRAP list, as provided by EDR, and dated 10/25/2013 has revealed that there is 1 CERC-NFRAP site within approximately 0.5 miles of the target property.

<u>Equal/Higher Elevation</u>	<u>Address</u>	<u>Direction / Distance</u>	<u>Map ID</u>	<u>Page</u>
<i>ELECTROCRAFT NEW HAMPSHIRE INC</i>	<i>1 PROGRESS DR</i>	<i>W 1/4 - 1/2 (0.411 mi.)</i>	<i>D23</i>	<i>44</i>

#### ***Federal RCRA generators list***

RCRA-CESQG: RCRAInfo is EPA's comprehensive information system, providing access to data supporting the Resource Conservation and Recovery Act (RCRA) of 1976 and the Hazardous and Solid Waste Amendments (HSWA) of 1984. The database includes selective information on sites which generate, transport, store, treat and/or dispose of hazardous waste as defined by the Resource Conservation and Recovery Act (RCRA). Conditionally exempt small quantity generators (CESQGs) generate less than 100 kg of hazardous waste, or less than 1 kg of acutely hazardous waste per month.

A review of the RCRA-CESQG list, as provided by EDR, and dated 06/10/2014 has revealed that there is 1 RCRA-CESQG site within approximately 0.25 miles of the target property.

<u>Equal/Higher Elevation</u>	<u>Address</u>	<u>Direction / Distance</u>	<u>Map ID</u>	<u>Page</u>
<i>AIREX CORP</i>	<i>15 LILAC LN</i>	<i>WNW 1/8 - 1/4 (0.204 mi.)</i>	<i>B14</i>	<i>25</i>

#### ***State- and tribal - equivalent CERCLIS***

NH SHWS: The State Hazardous Waste Sites records are the states' equivalent to CERCLIS. These sites may or may not already be listed on the federal CERCLIS list. Priority sites planned for cleanup using state funds (state equivalent of Superfund) are identified along with sites where cleanup will be paid for by potentially responsible parties. The data come from the Department of Environmental Services' Hazardous Waste Inventory list.

A review of the NH SHWS list, as provided by EDR, and dated 11/10/2014 has revealed that there are 11 NH SHWS sites within approximately 1 mile of the target property.

<u>Equal/Higher Elevation</u>	<u>Address</u>	<u>Direction / Distance</u>	<u>Map ID</u>	<u>Page</u>
KNOX MARSH ROAD PROPERTY Project Manager: CLOSED	70 KNOX MARSH ROAD	NW 1/8 - 1/4 (0.169 mi.)	9	22
WHITE CLIFFS APARTMENTS Project Manager: CLOSED	MARTHAS WAY	W 1/8 - 1/4 (0.177 mi.)	10	22

## EXECUTIVE SUMMARY

<u>Equal/Higher Elevation</u>	<u>Address</u>	<u>Direction / Distance</u>	<u>Map ID</u>	<u>Page</u>
<b>ELECTROCRAFT NEW HAMPSHIRE INC</b>	<b>1 PROGRESS DR</b>	<b>W 1/4 - 1/2 (0.411 mi.)</b>	<b>D23</b>	<b>44</b>
<b>CYN ENVIRONMENTAL SVCS</b>	<b>8 PROGRESS DR</b>	<b>W 1/4 - 1/2 (0.417 mi.)</b>	<b>D25</b>	<b>68</b>
<b>SPAULDING CITGO</b> Project Manager: CLOSED	<b>52 CENTRAL AVE</b>	<b>ENE 1/2 - 1 (0.591 mi.)</b>	<b>28</b>	<b>103</b>
<b>NEW ENGLAND METAL RECYCLING</b> Project Manager: BEBLOWSKI	<b>290 KNOX MARSH ROAD</b>	<b>W 1/2 - 1 (0.600 mi.)</b>	<b>29</b>	<b>116</b>
<b>AGILITY MFG INC</b> Project Manager: MCCLUSKEY	<b>279 LOCUST ST</b>	<b>NE 1/2 - 1 (0.603 mi.)</b>	<b>30</b>	<b>118</b>
16 INDUSTRIAL PARK DRIVE LLC Project Manager: STARK	16 INDUSTRIAL PARK ROAD	NW 1/2 - 1 (0.700 mi.)	31	130
<b>SISU BOAT CO.</b> Project Manager: CLOSED	<b>INDUSTRIAL PARK DRIV</b>	<b>NW 1/2 - 1 (0.763 mi.)</b>	<b>32</b>	<b>130</b>
<b>85 INDUSTRIAL PARK II LLC</b> Project Manager: STARK	<b>85 INDUSTRIAL PARK DR</b>	<b>NW 1/2 - 1 (0.883 mi.)</b>	<b>E33</b>	<b>133</b>
<b>74 INDUSTRIAL PARK DRIVE, LLC</b> Project Manager: CLOSED	<b>74 INDUSTRIAL PARK DRIV</b>	<b>NW 1/2 - 1 (0.895 mi.)</b>	<b>E34</b>	<b>139</b>

### **State and tribal leaking storage tank lists**

NH LUST: The Leaking Underground Storage Tank Incident Reports contain an inventory of reported leaking underground storage tank incidents. The data come from the Department of Environmental Services' LUST Sites Summary Report.

A review of the NH LUST list, as provided by EDR, and dated 11/10/2014 has revealed that there are 3 NH LUST sites within approximately 0.5 miles of the target property.

<u>Equal/Higher Elevation</u>	<u>Address</u>	<u>Direction / Distance</u>	<u>Map ID</u>	<u>Page</u>
<b>NEW ENGLAND TELEPHONE CO</b> Project Manager: CLOSED	<b>RTE 101</b>	<b>S 1/4 - 1/2 (0.288 mi.)</b>	<b>21</b>	<b>40</b>
<b>SWIFT INDEPENDENT PACKING CO</b> Project Manager: CLOSED	<b>KNOX MARSH ROAD/SUMNERW</b>	<b>1/4 - 1/2 (0.346 mi.)</b>	<b>22</b>	<b>43</b>
<b>DOVER PAINT &amp; VARNISH PROPERTY</b> Project Manager: MARTS	<b>25 LITTLEWORTH RD</b>	<b>NW 1/4 - 1/2 (0.462 mi.)</b>	<b>26</b>	<b>93</b>

### **State and tribal registered storage tank lists**

NH UST: The Underground Storage Tank database contains registered USTs. USTs are regulated under Subtitle I of the Resource Conservation and Recovery Act (RCRA). The data come from the Department of Environmental Services' list: Underground Storage Tank Registration Data.

A review of the NH UST list, as provided by EDR, and dated 11/10/2014 has revealed that there are 2 NH UST sites within approximately 0.25 miles of the target property.

<u>Equal/Higher Elevation</u>	<u>Address</u>	<u>Direction / Distance</u>	<u>Map ID</u>	<u>Page</u>
BLACK WATER ROAD PUMP STATION	18 LILAC LN	WNW 1/8 - 1/4 (0.204 mi.)	B13	23
DOVER CIRCLE K	165 KNOX MARSH RD	WNW 1/8 - 1/4 (0.243 mi.)	19	36



# EXECUTIVE SUMMARY

## ADDITIONAL ENVIRONMENTAL RECORDS

### **Local Lists of Hazardous waste / Contaminated Sites**

NH ALLSITES: Provides information on sites in New Hampshire, with activities that either have resulted in groundwater contamination or pose a potential hazard to groundwater supplies. The regulated activities and groundwater hazards include: confirmed releases of oil or hazardous materials to the soil and/or groundwater as a result of discharges, spills, and removal of underground storage tanks; underground injection wells such as floor drains, leaching galleries, and septic systems anything other than domestic wastewater; large discharges of wastewater such as domestic wastewater septic systems which are designed to discharge more than 20,000 gpd, land application of wastewater treatment facility effluent (spray irrigation, rapid infiltration rapid infiltration basins, etc.) and unlined septage and wastewater lagoons; unpermitted hazardous waste storage facilities; landfills and other waste repositories in which groundwater quality is at risk.

A review of the NH ALLSITES list, as provided by EDR, and dated 11/10/2014 has revealed that there are 7 NH ALLSITES sites within approximately 0.5 miles of the target property.

<u>Equal/Higher Elevation</u>	<u>Address</u>	<u>Direction / Distance</u>	<u>Map ID</u>	<u>Page</u>
HANSCOM RESIDENCE Project Manager: CLOSED	129 DURHAM ROAD	SSE 0 - 1/8 (0.104 mi.)	8	22
MORIN PROPERTY Project Manager: CLOSED	77 KNOX MARSH RD	WNW 1/8 - 1/4 (0.180 mi.)	11	22
KIMBALL PROPERTY Project Manager: CLOSED	25 BELLAMY RD	NNW 1/8 - 1/4 (0.240 mi.)	C17	35
<b>ELECTROCRAFT NEW HAMPSHIRE INC</b> <b>BIOPURE CORP</b> Project Manager: REGISTRATION	<b>1 PROGRESS DR</b> <b>4 PROGRESS DR</b>	<b>W 1/4 - 1/2 (0.411 mi.)</b> <b>W 1/4 - 1/2 (0.414 mi.)</b>	<b>D23</b> <b>D24</b>	<b>44</b> <b>61</b>
LAND CARE Project Manager: CLOSED	255 KNOX MARSH ROAD	W 1/4 - 1/2 (0.498 mi.)	27	103

<u>Lower Elevation</u>	<u>Address</u>	<u>Direction / Distance</u>	<u>Map ID</u>	<u>Page</u>
22 DURHAM ROAD DUPLEX Project Manager: CLOSED	22 DURHAM ROAD	ENE 1/4 - 1/2 (0.262 mi.)	20	40

### **Other Ascertainable Records**

RCRA NonGen / NLR: RCRAInfo is EPA's comprehensive information system, providing access to data supporting the Resource Conservation and Recovery Act (RCRA) of 1976 and the Hazardous and Solid Waste Amendments (HSWA) of 1984. The database includes selective information on sites which generate, transport, store, treat and/or dispose of hazardous waste as defined by the Resource Conservation and Recovery Act (RCRA). Non-Generators do not presently generate hazardous waste.

A review of the RCRA NonGen / NLR list, as provided by EDR, and dated 06/10/2014 has revealed that there are 4 RCRA NonGen / NLR sites within approximately 0.25 miles of the target property.

<u>Equal/Higher Elevation</u>	<u>Address</u>	<u>Direction / Distance</u>	<u>Map ID</u>	<u>Page</u>
CLEAN HARBORS ENV HHWC	18 LILAC ST	WNW 1/8 - 1/4 (0.204 mi.)	B12	22
SOMERSWORTH DPW	18 LILAC LN	WNW 1/8 - 1/4 (0.204 mi.)	B15	33
CARBONE JAY	5 HARTSWOOD RD	NNW 1/8 - 1/4 (0.242 mi.)	C18	35
<u>Lower Elevation</u>	<u>Address</u>	<u>Direction / Distance</u>	<u>Map ID</u>	<u>Page</u>
DOVER VETERINARY HOSPITAL	96 DURHAM RD	SE 0 - 1/8 (0.030 mi.)	7	20

## EXECUTIVE SUMMARY

NJ MANIFEST: Hazardous waste manifest information.

A review of the NJ MANIFEST list, as provided by EDR, has revealed that there is 1 NJ MANIFEST site within approximately 0.25 miles of the target property.

<u>Equal/Higher Elevation</u>	<u>Address</u>	<u>Direction / Distance</u>	<u>Map ID</u>	<u>Page</u>
AIREX CORP	15 LILAC LN	WNW 1/8 - 1/4 (0.204 mi.)	B14	25

### EDR HIGH RISK HISTORICAL RECORDS

#### ***EDR Exclusive Records***

EDR US Hist Auto Stat: EDR has searched selected national collections of business directories and has collected listings of potential gas station/filling station/service station sites that were available to EDR researchers. EDR's review was limited to those categories of sources that might, in EDR's opinion, include gas station/filling station/service station establishments. The categories reviewed included, but were not limited to gas, gas station, gasoline station, filling station, auto, automobile repair, auto service station, service station, etc. This database falls within a category of information EDR classifies as "High Risk Historical Records", or HRHR. EDR's HRHR effort presents unique and sometimes proprietary data about past sites and operations that typically create environmental concerns, but may not show up in current government records searches.

A review of the EDR US Hist Auto Stat list, as provided by EDR, has revealed that there is 1 EDR US Hist Auto Stat site within approximately 0.25 miles of the target property.

<u>Equal/Higher Elevation</u>	<u>Address</u>	<u>Direction / Distance</u>	<u>Map ID</u>	<u>Page</u>
Not reported	26 BELLAMY RD	NNW 1/8 - 1/4 (0.239 mi.)	C16	35

## EXECUTIVE SUMMARY

Due to poor or inadequate address information, the following sites were not mapped. Count: 6 records.

<u>Site Name</u>	<u>Database(s)</u>
PRUVEN CONCRETE CORPORATION	NH SHWS, NH ALLSITES
DOVER PLAZA CITGO	NH LUST
FORMER WAIKIKI RESTAURANT	NH LUST
DOVER CIRCLE K	NH ALLSITES, NH LUST
G E METER & CONTROL	NH LUST, NH UST, NH SPILLS
CARBONE PROPERTY-FORMER GARRISON M	NH LUST



# OVERVIEW MAP - 4190500.2S



Target Property

Sites at elevations higher than or equal to the target property

Sites at elevations lower than the target property

Manufactured Gas Plants

National Priority List Sites

Dept. Defense Sites

Indian Reservations BIA

Oil & Gas pipelines from USGS

100-year flood zone

500-year flood zone

National Wetland Inventory

State Wetlands



This report includes Interactive Map Layers to display and/or hide map information. The legend includes only those icons for the default map view.







SITE NAME: Dover High School  
 ADDRESS: 25 Alumni Drive  
 Dover NH 03820  
 LAT/LONG: 43.1774 / 70.8871

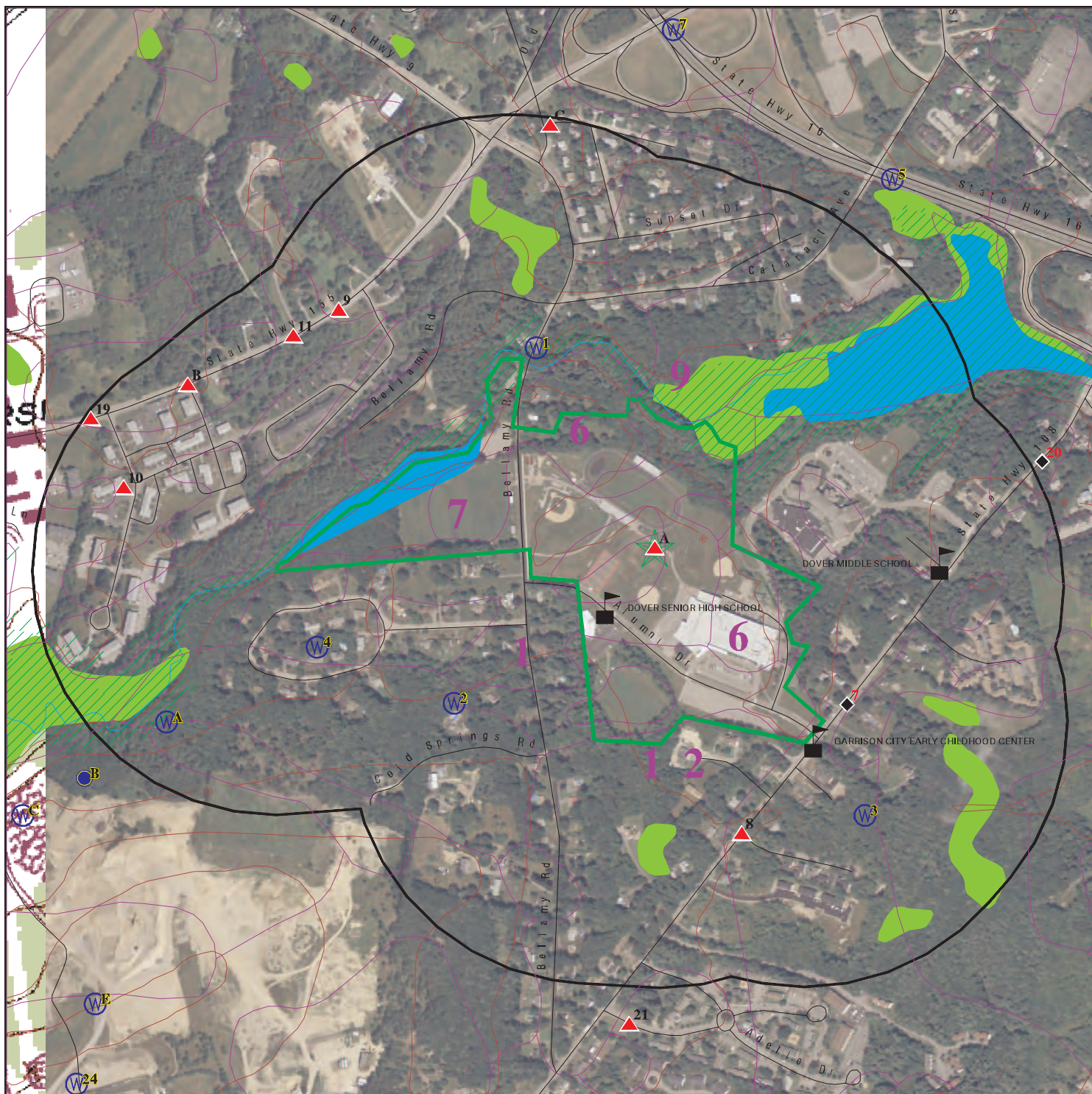





CLIENT: McPhail Associates  
 CONTACT: Kevin Jordan  
 INQUIRY #: 4190500.2s  
 DATE: January 26, 2015 2:22 pm



# DETAIL MAP - 4190500.2S



-  Target Property
-  Sites at elevations higher than or equal to the target property
-  Sites at elevations lower than the target property
-  Manufactured Gas Plants
-  Sensitive Receptors
-  National Priority List Sites
-  Dept. Defense Sites

-  Indian Reservations BIA
-  Oil & Gas pipelines from USGS
-  100-year flood zone
-  500-year flood zone
-  National Wetland Inventory
-  State Wetlands



This report includes Interactive Map Layers to display and/or hide map information. The legend includes only those icons for the default map view.

<p><b>SITE NAME:</b> Dover High School  <b>ADDRESS:</b> 25 Alumni Drive                  Dover NH 03820  <b>LAT/LONG:</b> 43.1774 / 70.8871</p>	<p><b>CLIENT:</b> McPhail Associates  <b>CONTACT:</b> Kevin Jordan  <b>INQUIRY #:</b> 4190500.2s  <b>DATE:</b> January 26, 2015 2:24 pm</p>
---	---

## MAP FINDINGS SUMMARY

Database	Search Distance (Miles)	Target Property	< 1/8	1/8 - 1/4	1/4 - 1/2	1/2 - 1	> 1	Total Plotted
<b>STANDARD ENVIRONMENTAL RECORDS</b>								
<b><i>Federal NPL site list</i></b>								
NPL	1.000		0	0	0	0	NR	0
Proposed NPL	1.000		0	0	0	0	NR	0
NPL LIENS	TP		NR	NR	NR	NR	NR	0
<b><i>Federal Delisted NPL site list</i></b>								
Delisted NPL	1.000		0	0	0	0	NR	0
<b><i>Federal CERCLIS list</i></b>								
CERCLIS	0.500		0	0	0	NR	NR	0
FEDERAL FACILITY	0.500		0	0	0	NR	NR	0
<b><i>Federal CERCLIS NFRAP site List</i></b>								
CERC-NFRAP	0.500		0	0	1	NR	NR	1
<b><i>Federal RCRA CORRACTS facilities list</i></b>								
CORRACTS	1.000		0	0	0	0	NR	0
<b><i>Federal RCRA non-CORRACTS TSD facilities list</i></b>								
RCRA-TSDF	0.500		0	0	0	NR	NR	0
<b><i>Federal RCRA generators list</i></b>								
RCRA-LQG	0.250		0	0	NR	NR	NR	0
RCRA-SQG	0.250		0	0	NR	NR	NR	0
RCRA-CESQG	0.250	1	0	1	NR	NR	NR	2
<b><i>Federal institutional controls / engineering controls registries</i></b>								
US ENG CONTROLS	0.500		0	0	0	NR	NR	0
US INST CONTROL	0.500		0	0	0	NR	NR	0
LUCIS	0.500		0	0	0	NR	NR	0
<b><i>Federal ERNS list</i></b>								
ERNS	TP		NR	NR	NR	NR	NR	0
<b><i>State- and tribal - equivalent CERCLIS</i></b>								
NH SHWS	1.000		0	2	2	7	NR	11
<b><i>State and tribal landfill and/or solid waste disposal site lists</i></b>								
NH SWF/LF	0.500		0	0	0	NR	NR	0
<b><i>State and tribal leaking storage tank lists</i></b>								
NH LUST	0.500		0	0	3	NR	NR	3
NH LAST	0.500		0	0	0	NR	NR	0
INDIAN LUST	0.500		0	0	0	NR	NR	0
<b><i>State and tribal registered storage tank lists</i></b>								
NH UST	0.250	1	0	2	NR	NR	NR	3



## MAP FINDINGS SUMMARY

Database	Search Distance (Miles)	Target Property	< 1/8	1/8 - 1/4	1/4 - 1/2	1/2 - 1	> 1	Total Plotted
NH AST	0.250		0	0	NR	NR	NR	0
INDIAN UST	0.250		0	0	NR	NR	NR	0
FEMA UST	0.250		0	0	NR	NR	NR	0
<b>State and tribal institutional control / engineering control registries</b>								
NH INST CONTROL	0.500		0	0	0	NR	NR	0
<b>State and tribal voluntary cleanup sites</b>								
NH VCP	0.500		0	0	0	NR	NR	0
INDIAN VCP	0.500		0	0	0	NR	NR	0
<b>State and tribal Brownfields sites</b>								
NH BROWNFIELDS	0.500		0	0	0	NR	NR	0
<b>ADDITIONAL ENVIRONMENTAL RECORDS</b>								
<b>Local Brownfield lists</b>								
US BROWNFIELDS	0.500		0	0	0	NR	NR	0
<b>Local Lists of Landfill / Solid Waste Disposal Sites</b>								
ODI	0.500		0	0	0	NR	NR	0
DEBRIS REGION 9	0.500		0	0	0	NR	NR	0
NH SWRCY	0.500		0	0	0	NR	NR	0
INDIAN ODI	0.500		0	0	0	NR	NR	0
<b>Local Lists of Hazardous waste / Contaminated Sites</b>								
US CDL	TP		NR	NR	NR	NR	NR	0
NH ALLSITES	0.500	1	1	2	4	NR	NR	8
NH CDL	TP		NR	NR	NR	NR	NR	0
US HIST CDL	TP		NR	NR	NR	NR	NR	0
<b>Local Land Records</b>								
LIENS 2	TP		NR	NR	NR	NR	NR	0
NH LIENS	TP		NR	NR	NR	NR	NR	0
<b>Records of Emergency Release Reports</b>								
HMIRS	TP		NR	NR	NR	NR	NR	0
NH SPILLS	TP		NR	NR	NR	NR	NR	0
NH SPILLS 90	TP		NR	NR	NR	NR	NR	0
<b>Other Ascertainable Records</b>								
RCRA NonGen / NLR	0.250		1	3	NR	NR	NR	4
DOT OPS	TP		NR	NR	NR	NR	NR	0
DOD	1.000		0	0	0	0	NR	0
FUDS	1.000		0	0	0	0	NR	0
CONSENT	1.000		0	0	0	0	NR	0
ROD	1.000		0	0	0	0	NR	0

## MAP FINDINGS SUMMARY

Database	Search Distance (Miles)	Target Property	< 1/8	1/8 - 1/4	1/4 - 1/2	1/2 - 1	> 1	Total Plotted
UMTRA	0.500		0	0	0	NR	NR	0
US MINES	0.250		0	0	NR	NR	NR	0
TRIS	TP		NR	NR	NR	NR	NR	0
TSCA	TP		NR	NR	NR	NR	NR	0
FTTS	TP	1	NR	NR	NR	NR	NR	1
HIST FTTS	TP	1	NR	NR	NR	NR	NR	1
SSTS	TP		NR	NR	NR	NR	NR	0
ICIS	TP		NR	NR	NR	NR	NR	0
PADS	TP		NR	NR	NR	NR	NR	0
MLTS	TP		NR	NR	NR	NR	NR	0
RADINFO	TP		NR	NR	NR	NR	NR	0
FINDS	TP	2	NR	NR	NR	NR	NR	2
RAATS	TP		NR	NR	NR	NR	NR	0
RMP	TP		NR	NR	NR	NR	NR	0
NY MANIFEST	0.250		0	0	NR	NR	NR	0
RI MANIFEST	0.250		0	0	NR	NR	NR	0
NJ MANIFEST	0.250		0	1	NR	NR	NR	1
NH DRYCLEANERS	0.250		0	0	NR	NR	NR	0
NH NPDES	TP		NR	NR	NR	NR	NR	0
NH AIRS	TP		NR	NR	NR	NR	NR	0
NH LEAD	TP		NR	NR	NR	NR	NR	0
INDIAN RESERV	1.000		0	0	0	0	NR	0
SCRD DRYCLEANERS	0.500		0	0	0	NR	NR	0
NH Financial Assurance	TP		NR	NR	NR	NR	NR	0
PCB TRANSFORMER	TP		NR	NR	NR	NR	NR	0
US FIN ASSUR	TP		NR	NR	NR	NR	NR	0
EPA WATCH LIST	TP		NR	NR	NR	NR	NR	0
LEAD SMELTERS	TP		NR	NR	NR	NR	NR	0
PRP	TP		NR	NR	NR	NR	NR	0
2020 COR ACTION	0.250		0	0	NR	NR	NR	0
COAL ASH DOE	TP		NR	NR	NR	NR	NR	0
US AIRS	TP	1	NR	NR	NR	NR	NR	1
COAL ASH EPA	0.500		0	0	0	NR	NR	0

### EDR HIGH RISK HISTORICAL RECORDS

#### *EDR Exclusive Records*

EDR MGP	1.000		0	0	0	0	NR	0
EDR US Hist Auto Stat	0.250		0	1	NR	NR	NR	1
EDR US Hist Cleaners	0.250		0	0	NR	NR	NR	0

### EDR RECOVERED GOVERNMENT ARCHIVES

#### *Exclusive Recovered Govt. Archives*

NH RGA HWS	TP		NR	NR	NR	NR	NR	0
NH RGA LUST	TP	1	NR	NR	NR	NR	NR	1
NH RGA LF	TP		NR	NR	NR	NR	NR	0

#### NOTES:

TP = Target Property

NR = Not Requested at this Search Distance

Sites may be listed in more than one database

Map ID  
Direction  
Distance  
Elevation

MAP FINDINGS

Site

Database(s)

EDR ID Number  
EPA ID Number

A1  
Target  
Property

DOVER HIGH SCHOOL  
25 ALUMNI DR  
DOVER, NH

NH ALLSITES  
NH UST

U001150850  
N/A

Actual:  
86 ft.

Site 1 of 6 in cluster A

Facility ID: 198603029  
Project Type: MOST  
Project Manager: CLOSED  
Project Site Description: LEAKING MOTOR OIL STORAGE TANK

Facility ID: 198603029  
Project Type: IRSPILL  
Project Manager: CLOSED  
Project Site Description: INITIAL RESPONSE SPILL (IMMEDIATELY CLEANED UP)

Facility ID: 198603029  
Project Type: ETHER  
Project Manager: CLOSED  
Project Site Description: ETHER CONTAMINATED SITE

UST:

Facility ID: 110183  
Facility Type: LOCAL GOVERNMENT  
Site Number: 198603029  
Owner Name: SAU 11  
Owner Type: STATE OR LOCAL GOVERNMENT  
Owner Title: Not reported  
Owner Address: 25 ALUMNI DR  
Owner Address2: Not reported  
Owner City,St,Zip: DOVER, NH 03820  
Manager Name: JOANNE EATON  
Manager Title: DIRECTOR B & G

Tank ID: 1  
Status: INACTIVE  
Capacity (gal): 15000  
Temporary Closed Date: Not reported  
Tank Filled Removed: Not reported  
Compartment: NO  
Tank Diameter In Inches: Not reported  
Construction Material Comments: Not reported  
Meets Dec 22 2015 Deadline: Not reported  
Leak Line Detection: Not reported  
Leak Line Detection Installed Date: Not reported  
Leak Line Detection Test Pass Fail: Not reported  
Drop Tube Pass Fail: Not reported  
Drain Valve Replaced Date: Not reported  
Dry Beak Installed Date: Not reported  
Inv Monitor Review Date: Not reported  
Dispenser Pan: Not reported  
Overfill Length In Inches: Not reported  
Release Detection (RD) Tank Type: NONE LISTED  
RD Tank Type Installed Date: Not reported  
RD Tank Type Tested Date: Not reported  
RD Tank Type Test Pass Fail: Not reported  
RD Piping Type: NONE  
RD Piping Installed Date: Not reported  
RD Piping Tested Date: Not reported



Map ID  
Direction  
Distance  
Elevation

MAP FINDINGS

Site

Database(s)

EDR ID Number  
EPA ID Number

**DOVER HIGH SCHOOL (Continued)**

**U001150850**

RD Piping Test Pass Fail: Not reported  
Corrosion Protection (CP) Tank: Not reported  
CP Tank Installed Date: Not reported  
CP Tank Tested Date: Not reported  
CP Tank Test Pass Fail: Not reported  
CP Piping: Not reported  
CP Piping Installed Date: Not reported  
CP Piping Tested Date: Not reported  
CP Piping Test Pass Fail: Not reported  
CP Fitting: Not reported  
CP Fitting Installed Date: Not reported  
CP Fitting Tested Date: Not reported  
CP Fitting Test Pass Fail: Not reported  
CP Log Date: Not reported  
Tank Tightness Test Pass Fail: PASS  
Piping Tightness Test Date: 04/01/1988  
Piping Tightness Test Pass Fail: PASS  
Piping Material Comments: Not reported  
Install Date: 01/01/1966  
Last Test: 04/01/1988  
Spill Installed: Not reported  
Overfill: Not reported  
Line Leak Detection: Not reported  
Permanent Closure: 08/18/1989  
Tank Material: STEEL - BARE/GALV  
Closure Date: Not reported  
Tank Secondary: NO  
Product Stored: #4 HEATING OIL  
Overfill Type: Not reported  
Pipe Secondary: NO  
Pipe Material: UNKNOWN  
Pipe System: Not reported

Tank ID: 2  
Status: INACTIVE  
Capacity (gal): 750  
Temporary Closed Date: Not reported  
Tank Filled Removed: Not reported  
Compartment: NO  
Tank Diameter In Inches: Not reported  
Construction Material Comments: Not reported  
Meets Dec 22 2015 Deadline: Not reported  
Leak Line Detection: Not reported  
Leak Line Detection Installed Date: Not reported  
Leak Line Detection Test Pass Fail: Not reported  
Drop Tube Pass Fail: Not reported  
Drain Valve Replaced Date: Not reported  
Dry Beak Installed Date: Not reported  
Inv Monitor Review Date: Not reported  
Dispenser Pan: Not reported  
Overfill Length In Inches: Not reported  
Release Detection (RD) Tank Type: NONE LISTED  
RD Tank Type Installed Date: Not reported  
RD Tank Type Tested Date: Not reported  
RD Tank Type Test Pass Fail: Not reported  
RD Piping Type: NONE

Map ID  
Direction  
Distance  
Elevation

MAP FINDINGS

Site

Database(s)

EDR ID Number  
EPA ID Number

**DOVER HIGH SCHOOL (Continued)**

**U001150850**

RD Piping Installed Date: Not reported  
RD Piping Tested Date: Not reported  
RD Piping Test Pass Fail: Not reported  
Corrosion Protection (CP) Tank: Not reported  
CP Tank Installed Date: Not reported  
CP Tank Tested Date: Not reported  
CP Tank Test Pass Fail: Not reported  
CP Piping: Not reported  
CP Piping Installed Date: Not reported  
CP Piping Tested Date: Not reported  
CP Piping Test Pass Fail: Not reported  
CP Fitting: Not reported  
CP Fitting Installed Date: Not reported  
CP Fitting Tested Date: Not reported  
CP Fitting Test Pass Fail: Not reported  
CP Log Date: Not reported  
Tank Tightness Test Pass Fail: Not reported  
Piping Tightness Test Date: Not reported  
Piping Tightness Test Pass Fail: Not reported  
Piping Material Comments: Not reported  
Install Date: 01/01/1964  
Last Test: Not reported  
Spill Installed: Not reported  
Overfill: Not reported  
Line Leak Detection: Not reported  
Permanent Closure: 08/01/1989  
Tank Material: UNKNOWN  
Closure Date: Not reported  
Tank Secondary: NO  
Product Stored: #2 HEATING OIL  
Overfill Type: Not reported  
Pipe Secondary: NO  
Pipe Material: UNKNOWN  
Pipe System: Not reported

Tank ID: 3  
Status: INACTIVE  
Capacity (gal): 750  
Temporary Closed Date: Not reported  
Tank Filled Removed: Not reported  
Compartment: NO  
Tank Diameter In Inches: Not reported  
Construction Material Comments: Not reported  
Meets Dec 22 2015 Deadline: Not reported  
Leak Line Detection: Not reported  
Leak Line Detection Installed Date: Not reported  
Leak Line Detection Test Pass Fail: Not reported  
Drop Tube Pass Fail: Not reported  
Drain Valve Replaced Date: Not reported  
Dry Beak Installed Date: Not reported  
Inv Monitor Review Date: Not reported  
Dispenser Pan: Not reported  
Overfill Length In Inches: Not reported  
Release Detection (RD) Tank Type: NONE LISTED  
RD Tank Type Installed Date: Not reported  
RD Tank Type Tested Date: Not reported

Map ID  
Direction  
Distance  
Elevation

MAP FINDINGS

Site

Database(s)

EDR ID Number  
EPA ID Number

**DOVER HIGH SCHOOL (Continued)**

**U001150850**

RD Tank Type Test Pass Fail: Not reported  
RD Piping Type: NONE  
RD Piping Installed Date: Not reported  
RD Piping Tested Date: Not reported  
RD Piping Test Pass Fail: Not reported  
Corrosion Protection (CP) Tank: Not reported  
CP Tank Installed Date: Not reported  
CP Tank Tested Date: Not reported  
CP Tank Test Pass Fail: Not reported  
CP Piping: Not reported  
CP Piping Installed Date: Not reported  
CP Piping Tested Date: Not reported  
CP Piping Test Pass Fail: Not reported  
CP Fitting: Not reported  
CP Fitting Installed Date: Not reported  
CP Fitting Tested Date: Not reported  
CP Fitting Test Pass Fail: Not reported  
CP Log Date: Not reported  
Tank Tightness Test Pass Fail: Not reported  
Piping Tightness Test Date: Not reported  
Piping Tightness Test Pass Fail: Not reported  
Piping Material Comments: Not reported  
Install Date: 01/01/1964  
Last Test: Not reported  
Spill Installed: Not reported  
Overfill: Not reported  
Line Leak Detection: Not reported  
Permanent Closure: 06/01/1989  
Tank Material: UNKNOWN  
Closure Date: Not reported  
Tank Secondary: NO  
Product Stored: UNKNOWN SUBSTANCE  
Overfill Type: Not reported  
Pipe Secondary: NO  
Pipe Material: UNKNOWN  
Pipe System: Not reported

Tank ID: 4  
Status: INACTIVE  
Capacity (gal): 500  
Temporary Closed Date: Not reported  
Tank Filled Removed: Not reported  
Compartment: NO  
Tank Diameter In Inches: Not reported  
Construction Material Comments: Not reported  
Meets Dec 22 2015 Deadline: Not reported  
Leak Line Detection: Not reported  
Leak Line Detection Installed Date: 09/01/1989  
Leak Line Detection Test Pass Fail: Not reported  
Drop Tube Pass Fail: Not reported  
Drain Valve Replaced Date: Not reported  
Dry Beak Installed Date: Not reported  
Inv Monitor Review Date: Not reported  
Dispenser Pan: Not reported  
Overfill Length In Inches: Not reported  
Release Detection (RD) Tank Type: IN SITU



Map ID  
Direction  
Distance  
Elevation

MAP FINDINGS

Site

Database(s)

EDR ID Number  
EPA ID Number

**DOVER HIGH SCHOOL (Continued)**

**U001150850**

RD Tank Type Installed Date: 09/01/1989  
RD Tank Type Tested Date: Not reported  
RD Tank Type Test Pass Fail: Not reported  
RD Piping Type: NONE  
RD Piping Installed Date: Not reported  
RD Piping Tested Date: Not reported  
RD Piping Test Pass Fail: Not reported  
Corrosion Protection (CP) Tank: SACRIFICIAL ANODE  
CP Tank Installed Date: 09/01/1989  
CP Tank Tested Date: 09/15/1995  
CP Tank Test Pass Fail: PASS  
CP Piping: Not reported  
CP Piping Installed Date: Not reported  
CP Piping Tested Date: Not reported  
CP Piping Test Pass Fail: Not reported  
CP Fitting: Not reported  
CP Fitting Installed Date: Not reported  
CP Fitting Tested Date: Not reported  
CP Fitting Test Pass Fail: Not reported  
CP Log Date: Not reported  
Tank Tightness Test Pass Fail: Not reported  
Piping Tightness Test Date: Not reported  
Piping Tightness Test Pass Fail: Not reported  
Piping Material Comments: Not reported  
Install Date: 09/01/1989  
Last Test: Not reported  
Spill Installed: Not reported  
Overfill: 09/01/1989  
Line Leak Detection: Not reported  
Permanent Closure: 06/29/2005  
Tank Material: STEEL-CORR. PROT.  
Closure Date: 09/29/2005  
Tank Secondary: YES  
Product Stored: USED / WASTE OIL  
Overfill Type: AUDIBLE ALARM  
Pipe Secondary: NO  
Pipe Material: STEEL-CORR. PROT.  
Pipe System: GRAVITY

Tank ID: 5  
Status: INACTIVE  
Capacity (gal): 15000  
Temporary Closed Date: Not reported  
Tank Filled Removed: Not reported  
Compartment: NO  
Tank Diameter In Inches: Not reported  
Construction Material Comments: Not reported  
Meets Dec 22 2015 Deadline: Not reported  
Leak Line Detection: Not reported  
Leak Line Detection Installed Date: 08/22/1989  
Leak Line Detection Test Pass Fail: Not reported  
Drop Tube Pass Fail: Not reported  
Drain Valve Replaced Date: Not reported  
Dry Beak Installed Date: Not reported  
Inv Monitor Review Date: Not reported  
Dispenser Pan: Not reported

Map ID  
Direction  
Distance  
Elevation

MAP FINDINGS

Site

Database(s)

EDR ID Number  
EPA ID Number

**DOVER HIGH SCHOOL (Continued)**

**U001150850**

Overfill Length In Inches: Not reported  
Release Detection (RD) Tank Type: NONE LISTED  
RD Tank Type Installed Date: 08/22/1989  
RD Tank Type Tested Date: Not reported  
RD Tank Type Test Pass Fail: Not reported  
RD Piping Type: NONE  
RD Piping Installed Date: Not reported  
RD Piping Tested Date: Not reported  
RD Piping Test Pass Fail: Not reported  
Corrosion Protection (CP) Tank: Not reported  
CP Tank Installed Date: Not reported  
CP Tank Tested Date: 03/27/2000  
CP Tank Test Pass Fail: PASS  
CP Piping: Not reported  
CP Piping Installed Date: Not reported  
CP Piping Tested Date: 03/27/2000  
CP Piping Test Pass Fail: PASS  
CP Fitting: Not reported  
CP Fitting Installed Date: Not reported  
CP Fitting Tested Date: Not reported  
CP Fitting Test Pass Fail: Not reported  
CP Log Date: Not reported  
Tank Tightness Test Pass Fail: Not reported  
Piping Tightness Test Date: Not reported  
Piping Tightness Test Pass Fail: Not reported  
Piping Material Comments: IMPRESSED CURRENT  
Install Date: 08/22/1989  
Last Test: Not reported  
Spill Installed: Not reported  
Overfill: 08/22/1989  
Line Leak Detection: Not reported  
Permanent Closure: 06/24/2002  
Tank Material: STEEL-CORR. PROT.  
Closure Date: 07/15/2002  
Tank Secondary: YES  
Product Stored: #4 HEATING OIL  
Overfill Type: Not reported  
Pipe Secondary: NO  
Pipe Material: STEEL-CORR. PROT.  
Pipe System: SUCTION: OLD CODE

Tank ID: 6  
Status: INACTIVE  
Capacity (gal): 550  
Temporary Closed Date: Not reported  
Tank Filled Removed: Not reported  
Compartment: NO  
Tank Diameter In Inches: Not reported  
Construction Material Comments: Not reported  
Meets Dec 22 2015 Deadline: Not reported  
Leak Line Detection: Not reported  
Leak Line Detection Installed Date: Not reported  
Leak Line Detection Test Pass Fail: Not reported  
Drop Tube Pass Fail: Not reported  
Drain Valve Replaced Date: Not reported  
Dry Beak Installed Date: Not reported

Map ID  
 Direction  
 Distance  
 Elevation

MAP FINDINGS

Site

Database(s)

EDR ID Number  
 EPA ID Number

**DOVER HIGH SCHOOL (Continued)**

**U001150850**

Inv Monitor Review Date: Not reported  
 Dispenser Pan: Not reported  
 Overfill Length In Inches: Not reported  
 Release Detection (RD) Tank Type: Not reported  
 RD Tank Type Installed Date: Not reported  
 RD Tank Type Tested Date: Not reported  
 RD Tank Type Test Pass Fail: Not reported  
 RD Piping Type: Not reported  
 RD Piping Installed Date: Not reported  
 RD Piping Tested Date: Not reported  
 RD Piping Test Pass Fail: Not reported  
 Corrosion Protection (CP) Tank: Not reported  
 CP Tank Installed Date: Not reported  
 CP Tank Tested Date: Not reported  
 CP Tank Test Pass Fail: Not reported  
 CP Piping: Not reported  
 CP Piping Installed Date: Not reported  
 CP Piping Tested Date: Not reported  
 CP Piping Test Pass Fail: Not reported  
 CP Fitting: Not reported  
 CP Fitting Installed Date: Not reported  
 CP Fitting Tested Date: Not reported  
 CP Fitting Test Pass Fail: Not reported  
 CP Log Date: Not reported  
 Tank Tightness Test Pass Fail: Not reported  
 Piping Tightness Test Date: Not reported  
 Piping Tightness Test Pass Fail: Not reported  
 Piping Material Comments: Not reported  
 Install Date: 11/11/1911  
 Last Test: Not reported  
 Spill Installed: Not reported  
 Overfill: Not reported  
 Line Leak Detection: Not reported  
 Permanent Closure: 06/29/2005  
 Tank Material: STEEL - BARE/GALV  
 Closure Date: 09/29/2005  
 Tank Secondary: NO  
 Product Stored: USED / WASTE OIL  
 Overfill Type: Not reported  
 Pipe Secondary: NO  
 Pipe Material: Not reported  
 Pipe System: Not reported

**A2  
 Target  
 Property**

**DOVER HIGH SCHOOL  
 ALUMNI DR  
 DOVER, NH 03820**

**FINDS 1016666349  
 N/A**

**Site 2 of 6 in cluster A**

**Actual:  
 86 ft.**

FINDS:

Registry ID: 110007684808

Environmental Interest/Information System

RCRAInfo is a national information system that supports the Resource Conservation and Recovery Act (RCRA) program through the tracking of events and activities related to facilities that generate, transport, and treat, store, or dispose of hazardous waste. RCRAInfo allows RCRA



Map ID  
 Direction  
 Distance  
 Elevation

MAP FINDINGS

Site

Database(s)

EDR ID Number  
 EPA ID Number

**DOVER HIGH SCHOOL (Continued)**

**1016666349**

program staff to track the notification, permit, compliance, and corrective action activities required under RCRA.

**A3  
 Target  
 Property**

**DOVER HIGH SCHOOL  
 DURHAM RD  
 DOVER, NH**

**NH RGA LUST**

**S115294464  
 N/A**

**Site 3 of 6 in cluster A**

**Actual:  
 86 ft.**

RGA LUST:

2003	DOVER HIGH SCHOOL	DURHAM RD
2002	DOVER HIGH SCHOOL	DURHAM RD

**A4  
 Target  
 Property**

**DOVER HIGH SCHOOL  
 ALUMNI DR  
 DOVER, NH 03820**

**RCRA-CESQG**

**1004558846  
 NHD151445145**

**Site 4 of 6 in cluster A**

**Actual:  
 86 ft.**

RCRA-CESQG:

Date form received by agency: 08/14/2013  
 Facility name: DOVER HIGH SCHOOL  
 Facility address: ALUMNI DR  
 RTE 108  
 DOVER, NH 03820  
 EPA ID: NHD151445145  
 Mailing address: 25 ALUMNI DR  
 DOVER, NH 03820  
 Contact: LOUISE PARADIS  
 Contact address: Not reported  
 Not reported  
 Contact country: Not reported  
 Contact telephone: (603) 516-6890  
 Contact email: L.PARADIS@DOVER.K12.NH.US  
 EPA Region: 01  
 Classification: Conditionally Exempt Small Quantity Generator  
 Description: Handler: generates 100 kg or less of hazardous waste per calendar month, and accumulates 1000 kg or less of hazardous waste at any time; or generates 1 kg or less of acutely hazardous waste per calendar month, and accumulates at any time: 1 kg or less of acutely hazardous waste; or 100 kg or less of any residue or contaminated soil, waste or other debris resulting from the cleanup of a spill, into or on any land or water, of acutely hazardous waste; or generates 100 kg or less of any residue or contaminated soil, waste or other debris resulting from the cleanup of a spill, into or on any land or water, of acutely hazardous waste during any calendar month, and accumulates at any time: 1 kg or less of acutely hazardous waste; or 100 kg or less of any residue or contaminated soil, waste or other debris resulting from the cleanup of a spill, into or on any land or water, of acutely hazardous waste

Owner/Operator Summary:

Owner/operator name: DOVER HIGH SCHO  
 Owner/operator address: 25 ALUMNI DR  
 DOVER, NH 03820

Map ID  
Direction  
Distance  
Elevation

MAP FINDINGS

Site

Database(s)

EDR ID Number  
EPA ID Number

**DOVER HIGH SCHOOL (Continued)**

**1004558846**

Owner/operator country: US  
Owner/operator telephone: (603) 516-6890  
Legal status: Municipal  
Owner/Operator Type: Operator  
Owner/Op start date: 12/29/2006  
Owner/Op end date: Not reported

Owner/operator name: DOVER HIGH SCHO  
Owner/operator address: 25 ALUMNI DR  
DOVER, NH 03820

Owner/operator country: US  
Owner/operator telephone: (603) 516-6890  
Legal status: Municipal  
Owner/Operator Type: Owner  
Owner/Op start date: 12/29/2006  
Owner/Op end date: Not reported

Handler Activities Summary:

U.S. importer of hazardous waste: No  
Mixed waste (haz. and radioactive): No  
Recycler of hazardous waste: No  
Transporter of hazardous waste: No  
Treater, storer or disposer of HW: No  
Underground injection activity: No  
On-site burner exemption: No  
Furnace exemption: No  
Used oil fuel burner: No  
Used oil processor: No  
User oil refiner: No  
Used oil fuel marketer to burner: No  
Used oil Specification marketer: No  
Used oil transfer facility: No  
Used oil transporter: No

Historical Generators:

Date form received by agency: 08/14/2013  
Site name: DOVER HIGH SCHOOL  
Classification: Conditionally Exempt Small Quantity Generator

Date form received by agency: 08/14/2013  
Site name: DOVER HIGH SCHOOL  
Classification: Conditionally Exempt Small Quantity Generator

Date form received by agency: 08/05/2009  
Site name: DOVER HIGH SCHOOL  
Classification: Conditionally Exempt Small Quantity Generator

Date form received by agency: 08/05/2009  
Site name: DOVER HIGH SCHOOL  
Classification: Conditionally Exempt Small Quantity Generator

Date form received by agency: 02/29/2008  
Site name: DOVER HIGH SCHOOL  
Classification: Conditionally Exempt Small Quantity Generator

Date form received by agency: 12/29/2006

Map ID  
Direction  
Distance  
Elevation

MAP FINDINGS

Site

Database(s)

EDR ID Number  
EPA ID Number

**DOVER HIGH SCHOOL (Continued)**

**1004558846**

Site name: DOVER HIGH SCHOOL  
Classification: Conditionally Exempt Small Quantity Generator

Date form received by agency: 05/15/2006  
Site name: DOVER HIGH SCHOOL  
Classification: Conditionally Exempt Small Quantity Generator

Date form received by agency: 03/10/2006  
Site name: DOVER HIGH SCHOOL  
Classification: Conditionally Exempt Small Quantity Generator

Date form received by agency: 03/01/2006  
Site name: DOVER HIGH SCHOOL  
Classification: Conditionally Exempt Small Quantity Generator

Date form received by agency: 04/12/2000  
Site name: DOVER HIGH SCHOOL  
Classification: Conditionally Exempt Small Quantity Generator

Date form received by agency: 03/06/1999  
Site name: DOVER HIGH SCHOOL  
Classification: Conditionally Exempt Small Quantity Generator

Date form received by agency: 03/19/1990  
Site name: DOVER HIGH SCHOOL  
Classification: Conditionally Exempt Small Quantity Generator

**Hazardous Waste Summary:**

Waste code: D001  
Waste name: IGNITABLE HAZARDOUS WASTES ARE THOSE WASTES WHICH HAVE A FLASHPOINT OF LESS THAN 140 DEGREES FAHRENHEIT AS DETERMINED BY A PENSKEY-MARTENS CLOSED CUP FLASH POINT TESTER. ANOTHER METHOD OF DETERMINING THE FLASH POINT OF A WASTE IS TO REVIEW THE MATERIAL SAFETY DATA SHEET, WHICH CAN BE OBTAINED FROM THE MANUFACTURER OR DISTRIBUTOR OF THE MATERIAL. LACQUER THINNER IS AN EXAMPLE OF A COMMONLY USED SOLVENT WHICH WOULD BE CONSIDERED AS IGNITABLE HAZARDOUS WASTE.

Waste code: D001  
Waste name: IGNITABLE HAZARDOUS WASTES ARE THOSE WASTES WHICH HAVE A FLASHPOINT OF LESS THAN 140 DEGREES FAHRENHEIT AS DETERMINED BY A PENSKEY-MARTENS CLOSED CUP FLASH POINT TESTER. ANOTHER METHOD OF DETERMINING THE FLASH POINT OF A WASTE IS TO REVIEW THE MATERIAL SAFETY DATA SHEET, WHICH CAN BE OBTAINED FROM THE MANUFACTURER OR DISTRIBUTOR OF THE MATERIAL. LACQUER THINNER IS AN EXAMPLE OF A COMMONLY USED SOLVENT WHICH WOULD BE CONSIDERED AS IGNITABLE HAZARDOUS WASTE.

Waste code: D001  
Waste name: IGNITABLE HAZARDOUS WASTES ARE THOSE WASTES WHICH HAVE A FLASHPOINT OF LESS THAN 140 DEGREES FAHRENHEIT AS DETERMINED BY A PENSKEY-MARTENS CLOSED CUP FLASH POINT TESTER. ANOTHER METHOD OF DETERMINING THE FLASH POINT OF A WASTE IS TO REVIEW THE MATERIAL SAFETY DATA SHEET, WHICH CAN BE OBTAINED FROM THE MANUFACTURER OR DISTRIBUTOR OF THE MATERIAL. LACQUER THINNER IS AN EXAMPLE OF A COMMONLY USED SOLVENT WHICH WOULD BE CONSIDERED AS IGNITABLE HAZARDOUS WASTE.

Waste code: D001  
Waste name: IGNITABLE HAZARDOUS WASTES ARE THOSE WASTES WHICH HAVE A FLASHPOINT OF



Map ID  
 Direction  
 Distance  
 Elevation

MAP FINDINGS

Site

Database(s)

EDR ID Number  
 EPA ID Number

**DOVER HIGH SCHOOL (Continued)**

**1004558846**

LESS THAN 140 DEGREES FAHRENHEIT AS DETERMINED BY A PENSKEY-MARTENS CLOSED CUP FLASH POINT TESTER. ANOTHER METHOD OF DETERMINING THE FLASH POINT OF A WASTE IS TO REVIEW THE MATERIAL SAFETY DATA SHEET, WHICH CAN BE OBTAINED FROM THE MANUFACTURER OR DISTRIBUTOR OF THE MATERIAL. LACQUER THINNER IS AN EXAMPLE OF A COMMONLY USED SOLVENT WHICH WOULD BE CONSIDERED AS IGNITABLE HAZARDOUS WASTE.

Waste code: D001  
 Waste name: IGNITABLE HAZARDOUS WASTES ARE THOSE WASTES WHICH HAVE A FLASHPOINT OF LESS THAN 140 DEGREES FAHRENHEIT AS DETERMINED BY A PENSKEY-MARTENS CLOSED CUP FLASH POINT TESTER. ANOTHER METHOD OF DETERMINING THE FLASH POINT OF A WASTE IS TO REVIEW THE MATERIAL SAFETY DATA SHEET, WHICH CAN BE OBTAINED FROM THE MANUFACTURER OR DISTRIBUTOR OF THE MATERIAL. LACQUER THINNER IS AN EXAMPLE OF A COMMONLY USED SOLVENT WHICH WOULD BE CONSIDERED AS IGNITABLE HAZARDOUS WASTE.

Waste code: D001  
 Waste name: IGNITABLE HAZARDOUS WASTES ARE THOSE WASTES WHICH HAVE A FLASHPOINT OF LESS THAN 140 DEGREES FAHRENHEIT AS DETERMINED BY A PENSKEY-MARTENS CLOSED CUP FLASH POINT TESTER. ANOTHER METHOD OF DETERMINING THE FLASH POINT OF A WASTE IS TO REVIEW THE MATERIAL SAFETY DATA SHEET, WHICH CAN BE OBTAINED FROM THE MANUFACTURER OR DISTRIBUTOR OF THE MATERIAL. LACQUER THINNER IS AN EXAMPLE OF A COMMONLY USED SOLVENT WHICH WOULD BE CONSIDERED AS IGNITABLE HAZARDOUS WASTE.

Waste code: D001  
 Waste name: IGNITABLE HAZARDOUS WASTES ARE THOSE WASTES WHICH HAVE A FLASHPOINT OF LESS THAN 140 DEGREES FAHRENHEIT AS DETERMINED BY A PENSKEY-MARTENS CLOSED CUP FLASH POINT TESTER. ANOTHER METHOD OF DETERMINING THE FLASH POINT OF A WASTE IS TO REVIEW THE MATERIAL SAFETY DATA SHEET, WHICH CAN BE OBTAINED FROM THE MANUFACTURER OR DISTRIBUTOR OF THE MATERIAL. LACQUER THINNER IS AN EXAMPLE OF A COMMONLY USED SOLVENT WHICH WOULD BE CONSIDERED AS IGNITABLE HAZARDOUS WASTE.

Violation Status: No violations found

**A5** SAU #11 DOVER HIGH SCHOOL  
**Target** 25 ALUMNI DR  
**Property** DOVER, NH 03820

**FINDS** 1008280611  
**US AIRS** N/A

**Site 5 of 6 in cluster A**

**Actual:**  
**86 ft.**

**FINDS:**

Registry ID: 110021767097

**Environmental Interest/Information System**

AFS (Aerometric Information Retrieval System (AIRS) Facility Subsystem) replaces the former Compliance Data System (CDS), the National Emission Data System (NEDS), and the Storage and Retrieval of Aerometric Data (SAROAD). AIRS is the national repository for information concerning airborne pollution in the United States. AFS is used to track emissions and compliance data from industrial plants. AFS data are utilized by states to prepare State Implementation Plans to comply with regulatory programs and by EPA as an input for the estimation of total national emissions. AFS is undergoing a major redesign to support facility operating permits required under Title V of the Clean Air Act.

Map ID  
Direction  
Distance  
Elevation

MAP FINDINGS

Site

Database(s)

EDR ID Number  
EPA ID Number

**SAU #11 DOVER HIGH SCHOOL (Continued)**

**1008280611**

AIRS (AFS):

Airs Minor Details:

EPA plant ID: 110021767097  
Plant name: SAU #11 DOVER HIGH SCHOOL  
Plant address: 25 ALUMNI DRIVE  
DOVER, NH 03820  
County: STRAFFORD  
Region code: 01  
Dunn & Bradst #: Not reported  
Air quality cntrl region: 121  
Sic code: 8211  
Sic code desc: Not reported  
North Am. industrial classf: Not reported  
NAIC code description: Not reported  
Default compliance status: IN COMPLIANCE WITH PROCEDURAL REQUIREMENTS  
Default classification: POTENTIAL UNCONTROLLED EMISSIONS < 100 TONS/YEAR  
Govt facility: SOURCE OWNED OR OPERATED BY THE MUNICIPALITY  
Current HPV: Not reported

Historical Compliance Minor Sources:

State compliance status: IN COMPLIANCE WITH PROCEDURAL REQUIREMENTS  
Hist compliance date: 1403  
Air prog code hist file: SIP SOURCE

State compliance status: IN COMPLIANCE WITH PROCEDURAL REQUIREMENTS  
Hist compliance date: 1402  
Air prog code hist file: SIP SOURCE

State compliance status: IN COMPLIANCE WITH PROCEDURAL REQUIREMENTS  
Hist compliance date: 1304  
Air prog code hist file: SIP SOURCE

State compliance status: IN COMPLIANCE WITH PROCEDURAL REQUIREMENTS  
Hist compliance date: 1302  
Air prog code hist file: SIP SOURCE

State compliance status: IN COMPLIANCE WITH PROCEDURAL REQUIREMENTS  
Hist compliance date: 1301  
Air prog code hist file: SIP SOURCE

State compliance status: IN COMPLIANCE WITH PROCEDURAL REQUIREMENTS  
Hist compliance date: 1203  
Air prog code hist file: SIP SOURCE

State compliance status: IN COMPLIANCE WITH PROCEDURAL REQUIREMENTS  
Hist compliance date: 1201  
Air prog code hist file: SIP SOURCE

State compliance status: IN COMPLIANCE WITH PROCEDURAL REQUIREMENTS  
Hist compliance date: 1104  
Air prog code hist file: SIP SOURCE

State compliance status: IN COMPLIANCE WITH PROCEDURAL REQUIREMENTS  
Hist compliance date: 1401

Map ID  
Direction  
Distance  
Elevation

MAP FINDINGS

Site

Database(s)

EDR ID Number  
EPA ID Number

**SAU #11 DOVER HIGH SCHOOL (Continued)**

**1008280611**

Air prog code hist file: SIP SOURCE

State compliance status: IN COMPLIANCE WITH PROCEDURAL REQUIREMENTS  
Hist compliance date: 1303  
Air prog code hist file: SIP SOURCE

State compliance status: IN COMPLIANCE WITH PROCEDURAL REQUIREMENTS  
Hist compliance date: 1204  
Air prog code hist file: SIP SOURCE

State compliance status: IN COMPLIANCE WITH PROCEDURAL REQUIREMENTS  
Hist compliance date: 1202  
Air prog code hist file: SIP SOURCE

Compliance & Violation Data by Minor Sources:

Air program code: SIP SOURCE  
Plant air program pollutant: SULFUR DIOXIDE  
Default pollutant classification: POTENTIAL UNCONTROLLED EMISSIONS < 100 TONS/YEAR  
Def. poll. compliance status: IN COMPLIANCE WITH PROCEDURAL REQUIREMENTS  
Def. attainment/non attainment: ATTAINMENT AREA FOR GIVEN POLLUTANT  
Repeat violator date: Not reported  
Turnover compliance: Not reported

**A6 DOVER HIGH SCHOOL & VOC ED CENTER**  
**Target DURHAM ROAD**  
**Property DOVER, NH 3820**

**FTTS 1009513539**  
**HIST FTTS N/A**

**Site 6 of 6 in cluster A**

**Actual:**  
**86 ft.**

FTTS INSP:  
Inspection Number: 19910801NH009 1  
Region: 01  
Inspection Date: 08/01/91  
Inspector: YIN  
Violation occurred: Yes  
Investigation Type: AHERA, Enforcement, State Conducted  
Investigation Reason: Neutral Scheme, State  
Legislation Code: TSCA  
Facility Function: User

HIST FTTS INSP:  
Inspection Number: 19910801NH009 1  
Region: 01  
Inspection Date: Not reported  
Inspector: YIN  
Violation occurred: Yes  
Investigation Type: AHERA, Enforcement, State Conducted  
Investigation Reason: Neutral Scheme, State  
Legislation Code: TSCA  
Facility Function: User



Map ID  
Direction  
Distance  
Elevation

MAP FINDINGS

Site

Database(s)

EDR ID Number  
EPA ID Number

7  
SE  
< 1/8  
0.030 mi.  
156 ft.

**DOVER VETERINARY HOSPITAL**  
**96 DURHAM RD**  
**DOVER, NH 03820**

**RCRA NonGen / NLR**    **1004748638**  
**NHD500003942**

**Relative:**  
**Lower**

RCRA NonGen / NLR:

Date form received by agency: 12/19/2008  
Facility name: DOVER VETERINARY HOSPITAL  
Facility address: 96 DURHAM RD  
DOVER, NH 03820  
EPA ID: NHD500003942  
Contact: MICHAEL REZNICEK  
Contact address: 96 DURHAM RD  
DOVER, NH 03820  
Contact country: US  
Contact telephone: (603) 742-6438  
Contact email: Not reported  
EPA Region: 01  
Classification: Non-Generator  
Description: Handler: Non-Generators do not presently generate hazardous waste

**Actual:**  
**81 ft.**

Owner/Operator Summary:

Owner/operator name: LEE SPYRIDAKIS  
Owner/operator address: 96 DURHAM RD  
DOVER, NH 03820  
Owner/operator country: US  
Owner/operator telephone: (603) 742-6438  
Legal status: Private  
Owner/Operator Type: Owner  
Owner/Op start date: 01/01/2001  
Owner/Op end date: Not reported

Owner/operator name: LEE SPYRIDAKIS  
Owner/operator address: 96 DURHAM RD  
DOVER, NH 03820  
Owner/operator country: US  
Owner/operator telephone: (603) 742-6438  
Legal status: Private  
Owner/Operator Type: Operator  
Owner/Op start date: 01/01/2001  
Owner/Op end date: Not reported

Handler Activities Summary:

U.S. importer of hazardous waste: No  
Mixed waste (haz. and radioactive): No  
Recycler of hazardous waste: No  
Transporter of hazardous waste: No  
Treater, storer or disposer of HW: No  
Underground injection activity: No  
On-site burner exemption: No  
Furnace exemption: No  
Used oil fuel burner: No  
Used oil processor: No  
User oil refiner: No  
Used oil fuel marketer to burner: No  
Used oil Specification marketer: No  
Used oil transfer facility: No

Map ID  
Direction  
Distance  
Elevation

MAP FINDINGS

Site

Database(s)

EDR ID Number  
EPA ID Number

**DOVER VETERINARY HOSPITAL (Continued)**

**1004748638**

Used oil transporter: No

Historical Generators:

Date form received by agency: 12/19/2008  
Site name: DOVER VETERINARY HOSPITAL  
Classification: Not a generator, verified

Date form received by agency: 10/01/2008  
Site name: DOVER VETERINARY HOSPITAL  
Classification: Not a generator, verified

Date form received by agency: 10/01/2008  
Site name: DOVER VETERINARY HOSPITAL  
Classification: Not a generator, verified

Date form received by agency: 01/22/2004  
Site name: DOVER VETERINARY HOSPITAL  
Classification: Conditionally Exempt Small Quantity Generator

Date form received by agency: 01/09/2004  
Site name: DOVER VETERINARY HOSPITAL  
Classification: Conditionally Exempt Small Quantity Generator

Date form received by agency: 10/28/2002  
Site name: DOVER VETERINARY HOSPITAL  
Classification: Unverified

Date form received by agency: 04/12/2000  
Site name: DOVER VETERINARY HOSPITAL  
Classification: Conditionally Exempt Small Quantity Generator

Date form received by agency: 01/23/1995  
Site name: DOVER VETERINARY HOSPITAL  
Classification: Conditionally Exempt Small Quantity Generator

Hazardous Waste Summary:

Waste code: D011  
Waste name: SILVER

Waste code: D011  
Waste name: SILVER

Waste code: D011  
Waste name: SILVER

Waste code: U219  
Waste name: THIOUREA

Violation Status: No violations found

MAP FINDINGS

Map ID Direction Distance Elevation	Site	Database(s)	EDR ID Number EPA ID Number
8 SSE < 1/8 0.104 mi. 548 ft.	<b>HANSCOM RESIDENCE</b> 129 DURHAM ROAD DOVER, NH  Facility ID: 200906027 Project Type: OPUF <b>Project Manager: CLOSED</b> Project Site Description: ON-PREMISE USE FAC. CONTAINING FUEL OIL	NH ALLSITES	S109607806 N/A
Relative: Higher	Actual: 100 ft.		
9 NW 1/8-1/4 0.169 mi. 891 ft.	<b>KNOX MARSH ROAD PROPERTY</b> 70 KNOX MARSH ROAD DOVER, NH  SHWS: Facility ID: 200208071 Proj Type: HAZWASTE <b>Project Manager: CLOSED</b> Project Site Description: HAZARDOUS WASTE DISCHARGE PROJECT	NH SHWS	S105679492 N/A
Relative: Higher	Actual: 93 ft.		
10 West 1/8-1/4 0.177 mi. 934 ft.	<b>WHITE CLIFFS APARTMENTS</b> MARTHAS WAY DOVER, NH  SHWS: Facility ID: 199403027 Proj Type: HAZWASTE <b>Project Manager: CLOSED</b> Project Site Description: HAZARDOUS WASTE DISCHARGE PROJECT	NH SHWS	S101000607 N/A
Relative: Higher	Actual: 98 ft.		
11 WNW 1/8-1/4 0.180 mi. 952 ft.	<b>MORIN PROPERTY</b> 77 KNOX MARSH RD DOVER, NH  Facility ID: 200502024 Project Type: IRSPILL <b>Project Manager: CLOSED</b> Project Site Description: INITIAL RESPONSE SPILL (IMMEDIATELY CLEANED UP)	NH ALLSITES	S109607127 N/A
Relative: Higher	Actual: 95 ft.		
B12 WNW 1/8-1/4 0.204 mi. 1078 ft.	<b>CLEAN HARBORS ENV HHWC</b> 18 LILAC ST SOMERSWORTH, NH 03878  Site 1 of 4 in cluster B  RCRA NonGen / NLR: Date form received by agency: 07/02/2009 Facility name: CLEAN HARBORS ENV HHWC Facility address: 18 LILAC ST	RCRA NonGen / NLR	1012184170 NHD510200207
Relative: Higher	Actual: 100 ft.		



Map ID  
 Direction  
 Distance  
 Elevation

MAP FINDINGS

Site

Database(s)

EDR ID Number  
 EPA ID Number

**CLEAN HARBORS ENV HHWC (Continued)**

**1012184170**

SOMERSWORTH, NH 03878  
 EPA ID: NHD510200207  
 Mailing address: 1 HILL AVE  
 BRAINTREE, MA 02184  
 Contact: SETH DAWBER  
 Contact address: 1 HILL AVE  
 BRAINTREE, MA 02184  
 Contact country: US  
 Contact telephone: (781) 380-7121  
 Contact email: Not reported  
 EPA Region: 01  
 Classification: Non-Generator  
 Description: Handler: Non-Generators do not presently generate hazardous waste

Handler Activities Summary:

U.S. importer of hazardous waste: No  
 Mixed waste (haz. and radioactive): No  
 Recycler of hazardous waste: No  
 Transporter of hazardous waste: No  
 Treater, storer or disposer of HW: No  
 Underground injection activity: No  
 On-site burner exemption: No  
 Furnace exemption: No  
 Used oil fuel burner: No  
 Used oil processor: No  
 User oil refiner: No  
 Used oil fuel marketer to burner: No  
 Used oil Specification marketer: No  
 Used oil transfer facility: No  
 Used oil transporter: No

Historical Generators:

Date form received by agency: 07/02/2009  
 Site name: CLEAN HARBORS ENV HHWC  
 Classification: Not a generator, verified

Date form received by agency: 05/06/2009  
 Site name: CLEAN HARBORS ENV HHWC  
 Classification: Large Quantity Generator

Date form received by agency: 05/06/2009  
 Site name: CLEAN HARBORS ENV HHWC  
 Classification: Large Quantity Generator

Violation Status: No violations found

**B13**  
**WNW**  
**1/8-1/4**  
**0.204 mi.**  
**1078 ft.**

**BLACK WATER ROAD PUMP STATION**  
**18 LILAC LN**  
**SOMERSWORTH, NH**  
**Site 2 of 4 in cluster B**

**NH UST U004130783**  
**N/A**

**Relative:**  
**Higher**

UST:  
 Facility ID: 115831  
 Facility Type: LOCAL GOVERNMENT  
 Site Number: 200901039  
 Owner Name: CITY OF SOMERSWORTH  
 Owner Type: STATE OR LOCAL GOVERNMENT

**Actual:**  
**100 ft.**

Map ID  
Direction  
Distance  
Elevation

MAP FINDINGS

Site

Database(s)

EDR ID Number  
EPA ID Number

**BLACK WATER ROAD PUMP STATION (Continued)**

**U004130783**

Owner Title: Not reported  
Owner Address: 1 GOVERNMENT WAY  
Owner Address2: Not reported  
Owner City,St,Zip: SOMERSWORTH, NH 03878  
Manager Name: Not reported  
Manager Title: Not reported

Tank ID: 1  
Status: INACTIVE  
Capacity (gal): 500  
Temporary Closed Date: Not reported  
Tank Filled Removed: Not reported  
Compartment: NO  
Tank Diameter In Inches: Not reported  
Construction Material Comments: Not reported  
Meets Dec 22 2015 Deadline: Not reported  
Leak Line Detection: Not reported  
Leak Line Detection Installed Date: Not reported  
Leak Line Detection Test Pass Fail: Not reported  
Drop Tube Pass Fail: Not reported  
Drain Valve Replaced Date: Not reported  
Dry Beak Installed Date: Not reported  
Inv Monitor Review Date: Not reported  
Dispenser Pan: Not reported  
Overfill Length In Inches: Not reported  
Release Detection (RD) Tank Type: Not reported  
RD Tank Type Installed Date: Not reported  
RD Tank Type Tested Date: Not reported  
RD Tank Type Test Pass Fail: Not reported  
RD Piping Type: Not reported  
RD Piping Installed Date: Not reported  
RD Piping Tested Date: Not reported  
RD Piping Test Pass Fail: Not reported  
Corrosion Protection (CP) Tank: Not reported  
CP Tank Installed Date: Not reported  
CP Tank Tested Date: Not reported  
CP Tank Test Pass Fail: Not reported  
CP Piping: Not reported  
CP Piping Installed Date: Not reported  
CP Piping Tested Date: Not reported  
CP Piping Test Pass Fail: Not reported  
CP Fitting: Not reported  
CP Fitting Installed Date: Not reported  
CP Fitting Tested Date: Not reported  
CP Fitting Test Pass Fail: Not reported  
CP Log Date: Not reported  
Tank Tightness Test Pass Fail: Not reported  
Piping Tightness Test Date: Not reported  
Piping Tightness Test Pass Fail: Not reported  
Piping Material Comments: Not reported  
Install Date: 06/01/1988  
Last Test: Not reported  
Spill Installed: Not reported  
Overfill: Not reported  
Line Leak Detection: Not reported  
Permanent Closure: 02/03/2009  
Tank Material: STEEL - BARE/GALV

Map ID  
Direction  
Distance  
Elevation

MAP FINDINGS

Site

Database(s)

EDR ID Number  
EPA ID Number

**BLACK WATER ROAD PUMP STATION (Continued)**

**U004130783**

Closure Date: 06/08/2009  
Tank Secondary: NO  
Product Stored: DIESEL FUEL  
Overfill Type: Not reported  
Pipe Secondary: NO  
Pipe Material: STEEL - BARE/GALV  
Pipe System: Not reported

**B14**      **AIREX CORP**  
**WNW**      **15 LILAC LN**  
**1/8-1/4**      **SOMERSWORTH, NH 03878**  
**0.204 mi.**  
**1078 ft.**      **Site 3 of 4 in cluster B**

**RCRA-CESQG**      **1010324173**  
**NJ MANIFEST**      **NHD510194814**

**Relative:**  
**Higher**

RCRA-CESQG:

Date form received by agency: 12/21/2012  
Facility name: AIREX CORP  
Facility address: 15 LILAC LN  
SOMERSWORTH, NH 03878

**Actual:**  
**100 ft.**

EPA ID: NHD510194814  
Contact: BETSY COZINE  
Contact address: Not reported  
Not reported  
Contact country: Not reported  
Contact telephone: (603) 841-2040  
Telephone ext.: 24  
Contact email: BCOZINE@AIREX.COM  
EPA Region: 01  
Classification: Conditionally Exempt Small Quantity Generator  
Description: Handler: generates 100 kg or less of hazardous waste per calendar month, and accumulates 1000 kg or less of hazardous waste at any time; or generates 1 kg or less of acutely hazardous waste per calendar month, and accumulates at any time: 1 kg or less of acutely hazardous waste; or 100 kg or less of any residue or contaminated soil, waste or other debris resulting from the cleanup of a spill, into or on any land or water, of acutely hazardous waste; or generates 100 kg or less of any residue or contaminated soil, waste or other debris resulting from the cleanup of a spill, into or on any land or water, of acutely hazardous waste during any calendar month, and accumulates at any time: 1 kg or less of acutely hazardous waste; or 100 kg or less of any residue or contaminated soil, waste or other debris resulting from the cleanup of a spill, into or on any land or water, of acutely hazardous waste

Owner/Operator Summary:

Owner/operator name: AIREX CORP  
Owner/operator address: 15 LILAC LN  
SOMERSWORTH, NH 03878  
Owner/operator country: US  
Owner/operator telephone: (603) 841-2040  
Legal status: Private  
Owner/Operator Type: Operator  
Owner/Op start date: 01/01/1950  
Owner/Op end date: Not reported

Owner/operator name: JRK PROPERTIES  
Owner/operator address: 15 LILAC LN



Map ID  
Direction  
Distance  
Elevation

MAP FINDINGS

Site

Database(s)

EDR ID Number  
EPA ID Number

**AIREX CORP (Continued)**

**1010324173**

SOMERSWORTH, NH 03878

Owner/operator country: US  
Owner/operator telephone: (603) 841-2040  
Legal status: Private  
Owner/Operator Type: Owner  
Owner/Op start date: 08/02/2005  
Owner/Op end date: Not reported

Handler Activities Summary:

U.S. importer of hazardous waste: No  
Mixed waste (haz. and radioactive): No  
Recycler of hazardous waste: No  
Transporter of hazardous waste: No  
Treater, storer or disposer of HW: No  
Underground injection activity: No  
On-site burner exemption: No  
Furnace exemption: No  
Used oil fuel burner: No  
Used oil processor: No  
User oil refiner: No  
Used oil fuel marketer to burner: No  
Used oil Specification marketer: No  
Used oil transfer facility: No  
Used oil transporter: No

Historical Generators:

Date form received by agency: 12/31/2009  
Site name: AIREX CORP  
Classification: Conditionally Exempt Small Quantity Generator

Date form received by agency: 12/31/2009  
Site name: AIREX CORP  
Classification: Conditionally Exempt Small Quantity Generator

Date form received by agency: 03/25/2009  
Site name: AIREX CORP  
Classification: Conditionally Exempt Small Quantity Generator

Date form received by agency: 03/25/2009  
Site name: AIREX CORP  
Classification: Conditionally Exempt Small Quantity Generator

Date form received by agency: 06/25/2007  
Site name: AIREX CORP  
Classification: Conditionally Exempt Small Quantity Generator

Date form received by agency: 05/21/2007  
Site name: AIREX CORP  
Classification: Conditionally Exempt Small Quantity Generator

Hazardous Waste Summary:

Waste code: D001  
Waste name: IGNITABLE HAZARDOUS WASTES ARE THOSE WASTES WHICH HAVE A FLASHPOINT OF LESS THAN 140 DEGREES FAHRENHEIT AS DETERMINED BY A PENSKEY-MARTENS CLOSED CUP FLASH POINT TESTER. ANOTHER METHOD OF DETERMINING THE FLASH POINT OF A WASTE IS TO REVIEW THE MATERIAL SAFETY DATA SHEET,

Map ID  
Direction  
Distance  
Elevation

MAP FINDINGS

Site

Database(s)

EDR ID Number  
EPA ID Number

**AIREX CORP (Continued)**

**1010324173**

WHICH CAN BE OBTAINED FROM THE MANUFACTURER OR DISTRIBUTOR OF THE MATERIAL. LACQUER THINNER IS AN EXAMPLE OF A COMMONLY USED SOLVENT WHICH WOULD BE CONSIDERED AS IGNITABLE HAZARDOUS WASTE.

Waste code: F003  
Waste name: THE FOLLOWING SPENT NON-HALOGENATED SOLVENTS: XYLENE, ACETONE, ETHYL ACETATE, ETHYL BENZENE, ETHYL ETHER, METHYL ISOBUTYL KETONE, N-BUTYL ALCOHOL, CYCLOHEXANONE, AND METHANOL; ALL SPENT SOLVENT MIXTURES/BLENDS CONTAINING, BEFORE USE, ONLY THE ABOVE SPENT NON-HALOGENATED SOLVENTS; AND ALL SPENT SOLVENT MIXTURES/BLENDS CONTAINING, BEFORE USE, ONE OR MORE OF THE ABOVE NON-HALOGENATED SOLVENTS, AND, A TOTAL OF TEN PERCENT OR MORE (BY VOLUME) OF ONE OR MORE OF THOSE SOLVENTS LISTED IN F001, F002, F004, AND F005, AND STILL BOTTOMS FROM THE RECOVERY OF THESE SPENT SOLVENTS AND SPENT SOLVENT MIXTURES.

Waste code: D001  
Waste name: IGNITABLE HAZARDOUS WASTES ARE THOSE WASTES WHICH HAVE A FLASHPOINT OF LESS THAN 140 DEGREES FAHRENHEIT AS DETERMINED BY A PENSKEY-MARTENS CLOSED CUP FLASH POINT TESTER. ANOTHER METHOD OF DETERMINING THE FLASH POINT OF A WASTE IS TO REVIEW THE MATERIAL SAFETY DATA SHEET, WHICH CAN BE OBTAINED FROM THE MANUFACTURER OR DISTRIBUTOR OF THE MATERIAL. LACQUER THINNER IS AN EXAMPLE OF A COMMONLY USED SOLVENT WHICH WOULD BE CONSIDERED AS IGNITABLE HAZARDOUS WASTE.

Waste code: F003  
Waste name: THE FOLLOWING SPENT NON-HALOGENATED SOLVENTS: XYLENE, ACETONE, ETHYL ACETATE, ETHYL BENZENE, ETHYL ETHER, METHYL ISOBUTYL KETONE, N-BUTYL ALCOHOL, CYCLOHEXANONE, AND METHANOL; ALL SPENT SOLVENT MIXTURES/BLENDS CONTAINING, BEFORE USE, ONLY THE ABOVE SPENT NON-HALOGENATED SOLVENTS; AND ALL SPENT SOLVENT MIXTURES/BLENDS CONTAINING, BEFORE USE, ONE OR MORE OF THE ABOVE NON-HALOGENATED SOLVENTS, AND, A TOTAL OF TEN PERCENT OR MORE (BY VOLUME) OF ONE OR MORE OF THOSE SOLVENTS LISTED IN F001, F002, F004, AND F005, AND STILL BOTTOMS FROM THE RECOVERY OF THESE SPENT SOLVENTS AND SPENT SOLVENT MIXTURES.

Waste code: D001  
Waste name: IGNITABLE HAZARDOUS WASTES ARE THOSE WASTES WHICH HAVE A FLASHPOINT OF LESS THAN 140 DEGREES FAHRENHEIT AS DETERMINED BY A PENSKEY-MARTENS CLOSED CUP FLASH POINT TESTER. ANOTHER METHOD OF DETERMINING THE FLASH POINT OF A WASTE IS TO REVIEW THE MATERIAL SAFETY DATA SHEET, WHICH CAN BE OBTAINED FROM THE MANUFACTURER OR DISTRIBUTOR OF THE MATERIAL. LACQUER THINNER IS AN EXAMPLE OF A COMMONLY USED SOLVENT WHICH WOULD BE CONSIDERED AS IGNITABLE HAZARDOUS WASTE.

Waste code: F003  
Waste name: THE FOLLOWING SPENT NON-HALOGENATED SOLVENTS: XYLENE, ACETONE, ETHYL ACETATE, ETHYL BENZENE, ETHYL ETHER, METHYL ISOBUTYL KETONE, N-BUTYL ALCOHOL, CYCLOHEXANONE, AND METHANOL; ALL SPENT SOLVENT MIXTURES/BLENDS CONTAINING, BEFORE USE, ONLY THE ABOVE SPENT NON-HALOGENATED SOLVENTS; AND ALL SPENT SOLVENT MIXTURES/BLENDS CONTAINING, BEFORE USE, ONE OR MORE OF THE ABOVE NON-HALOGENATED SOLVENTS, AND, A TOTAL OF TEN PERCENT OR MORE (BY VOLUME) OF ONE OR MORE OF THOSE SOLVENTS LISTED IN F001, F002, F004, AND F005, AND STILL BOTTOMS FROM THE RECOVERY OF THESE SPENT SOLVENTS AND SPENT SOLVENT MIXTURES.

Map ID  
Direction  
Distance  
Elevation

MAP FINDINGS

Site

Database(s)

EDR ID Number  
EPA ID Number

**AIREX CORP (Continued)**

**1010324173**

Waste code: D001  
Waste name: IGNITABLE HAZARDOUS WASTES ARE THOSE WASTES WHICH HAVE A FLASHPOINT OF LESS THAN 140 DEGREES FAHRENHEIT AS DETERMINED BY A PENSKEY-MARTENS CLOSED CUP FLASH POINT TESTER. ANOTHER METHOD OF DETERMINING THE FLASH POINT OF A WASTE IS TO REVIEW THE MATERIAL SAFETY DATA SHEET, WHICH CAN BE OBTAINED FROM THE MANUFACTURER OR DISTRIBUTOR OF THE MATERIAL. LACQUER THINNER IS AN EXAMPLE OF A COMMONLY USED SOLVENT WHICH WOULD BE CONSIDERED AS IGNITABLE HAZARDOUS WASTE.

Waste code: F003  
Waste name: THE FOLLOWING SPENT NON-HALOGENATED SOLVENTS: XYLENE, ACETONE, ETHYL ACETATE, ETHYL BENZENE, ETHYL ETHER, METHYL ISOBUTYL KETONE, N-BUTYL ALCOHOL, CYCLOHEXANONE, AND METHANOL; ALL SPENT SOLVENT MIXTURES/BLENDS CONTAINING, BEFORE USE, ONLY THE ABOVE SPENT NON-HALOGENATED SOLVENTS; AND ALL SPENT SOLVENT MIXTURES/BLENDS CONTAINING, BEFORE USE, ONE OR MORE OF THE ABOVE NON-HALOGENATED SOLVENTS, AND, A TOTAL OF TEN PERCENT OR MORE (BY VOLUME) OF ONE OR MORE OF THOSE SOLVENTS LISTED IN F001, F002, F004, AND F005, AND STILL BOTTOMS FROM THE RECOVERY OF THESE SPENT SOLVENTS AND SPENT SOLVENT MIXTURES.

Waste code: D001  
Waste name: IGNITABLE HAZARDOUS WASTES ARE THOSE WASTES WHICH HAVE A FLASHPOINT OF LESS THAN 140 DEGREES FAHRENHEIT AS DETERMINED BY A PENSKEY-MARTENS CLOSED CUP FLASH POINT TESTER. ANOTHER METHOD OF DETERMINING THE FLASH POINT OF A WASTE IS TO REVIEW THE MATERIAL SAFETY DATA SHEET, WHICH CAN BE OBTAINED FROM THE MANUFACTURER OR DISTRIBUTOR OF THE MATERIAL. LACQUER THINNER IS AN EXAMPLE OF A COMMONLY USED SOLVENT WHICH WOULD BE CONSIDERED AS IGNITABLE HAZARDOUS WASTE.

Waste code: F003  
Waste name: THE FOLLOWING SPENT NON-HALOGENATED SOLVENTS: XYLENE, ACETONE, ETHYL ACETATE, ETHYL BENZENE, ETHYL ETHER, METHYL ISOBUTYL KETONE, N-BUTYL ALCOHOL, CYCLOHEXANONE, AND METHANOL; ALL SPENT SOLVENT MIXTURES/BLENDS CONTAINING, BEFORE USE, ONLY THE ABOVE SPENT NON-HALOGENATED SOLVENTS; AND ALL SPENT SOLVENT MIXTURES/BLENDS CONTAINING, BEFORE USE, ONE OR MORE OF THE ABOVE NON-HALOGENATED SOLVENTS, AND, A TOTAL OF TEN PERCENT OR MORE (BY VOLUME) OF ONE OR MORE OF THOSE SOLVENTS LISTED IN F001, F002, F004, AND F005, AND STILL BOTTOMS FROM THE RECOVERY OF THESE SPENT SOLVENTS AND SPENT SOLVENT MIXTURES.

Waste code: D001  
Waste name: IGNITABLE HAZARDOUS WASTES ARE THOSE WASTES WHICH HAVE A FLASHPOINT OF LESS THAN 140 DEGREES FAHRENHEIT AS DETERMINED BY A PENSKEY-MARTENS CLOSED CUP FLASH POINT TESTER. ANOTHER METHOD OF DETERMINING THE FLASH POINT OF A WASTE IS TO REVIEW THE MATERIAL SAFETY DATA SHEET, WHICH CAN BE OBTAINED FROM THE MANUFACTURER OR DISTRIBUTOR OF THE MATERIAL. LACQUER THINNER IS AN EXAMPLE OF A COMMONLY USED SOLVENT WHICH WOULD BE CONSIDERED AS IGNITABLE HAZARDOUS WASTE.

Waste code: F003  
Waste name: THE FOLLOWING SPENT NON-HALOGENATED SOLVENTS: XYLENE, ACETONE, ETHYL ACETATE, ETHYL BENZENE, ETHYL ETHER, METHYL ISOBUTYL KETONE, N-BUTYL ALCOHOL, CYCLOHEXANONE, AND METHANOL; ALL SPENT SOLVENT MIXTURES/BLENDS CONTAINING, BEFORE USE, ONLY THE ABOVE SPENT NON-HALOGENATED SOLVENTS; AND ALL SPENT SOLVENT MIXTURES/BLENDS



Map ID  
Direction  
Distance  
Elevation

MAP FINDINGS

Site

Database(s)

EDR ID Number  
EPA ID Number

**AIREX CORP (Continued)**

**1010324173**

CONTAINING, BEFORE USE, ONE OR MORE OF THE ABOVE NON-HALOGENATED SOLVENTS, AND, A TOTAL OF TEN PERCENT OR MORE (BY VOLUME) OF ONE OR MORE OF THOSE SOLVENTS LISTED IN F001, F002, F004, AND F005, AND STILL BOTTOMS FROM THE RECOVERY OF THESE SPENT SOLVENTS AND SPENT SOLVENT MIXTURES.

Violation Status: No violations found

**NJ MANIFEST:**

EPA Id: NHD510194814  
Mail Address: 15 LILAC LN  
Mail City/State/Zip: SOMERSWORTH, NH 03878  
Facility Phone: Not reported  
Emergency Phone: Not reported  
Contact: BETSY COZINE  
Comments: Not reported  
SIC Code: Not reported  
County: NH017  
Municipal: Not reported  
Previous EPA Id: Not reported  
Gen Flag: Not reported  
Trans Flag: Not reported  
TSDf Flag: Not reported  
Name Change: Not reported  
Date Change: Not reported

**Manifest:**

Manifest Number: 003762248JJK  
EPA ID: NHD510194814  
Date Shipped: 04/09/2008  
TSDf EPA ID: NJD002182897  
Transporter EPA ID: NJ0000027193  
Transporter 2 EPA ID: Not reported  
Transporter 3 EPA ID: Not reported  
Transporter 4 EPA ID: Not reported  
Transporter 5 EPA ID: Not reported  
Transporter 6 EPA ID: Not reported  
Transporter 7 EPA ID: Not reported  
Transporter 8 EPA ID: Not reported  
Transporter 10 EPA ID: Not reported  
Date Trans1 Transported Waste: 04/09/2008  
Date Trans2 Transported Waste: Not reported  
Date Trans3 Transported Waste: Not reported  
Date Trans4 Transported Waste: Not reported  
Date Trans5 Transported Waste: Not reported  
Date Trans6 Transported Waste: Not reported  
Date Trans7 Transported Waste: Not reported  
Date Trans8 Transported Waste: Not reported  
Date Trans9 Transported Waste: Not reported  
Date Trans10 Transported Waste: Not reported  
Date TSDf Received Waste: 04/15/2008  
TSDf EPA Facility Name: Not reported  
QTY Units: Not reported  
Transporter SEQ ID: Not reported  
Transporter-1 Date: Not reported  
Waste SEQ ID: Not reported  
Waste Type Code 2: Not reported  
Waste Type Code 3: Not reported

Map ID  
Direction  
Distance  
Elevation

MAP FINDINGS

Site

Database(s)

EDR ID Number  
EPA ID Number

**AIREX CORP (Continued)**

**1010324173**

Waste Type Code 4: Not reported  
Waste Type Code 5: Not reported  
Waste Type Code 6: Not reported  
Date Accepted: Not reported  
Manifest Discrepancy Type: Not reported  
Data Entry Number: Not reported  
Was Load Rejected: SOMERSWORTH, NH 03878  
Reason Load Was Rejected: Not reported

Waste:

Manifest Year: 2008 New Jersey Manifest Data  
Waste Code: D001  
Hand Code: H061  
Quantity: 55 G

Manifest Number: 005881025JJK  
EPA ID: NHD510194814  
Date Shipped: 08/27/2010  
TSDf EPA ID: NJD002200046  
Transporter EPA ID: NJ0000027193  
Transporter 2 EPA ID: Not reported  
Transporter 3 EPA ID: Not reported  
Transporter 4 EPA ID: Not reported  
Transporter 5 EPA ID: Not reported  
Transporter 6 EPA ID: Not reported  
Transporter 7 EPA ID: Not reported  
Transporter 8 EPA ID: Not reported  
Transporter 10 EPA ID: Not reported  
Date Trans1 Transported Waste: 08/27/2010  
Date Trans2 Transported Waste: Not reported  
Date Trans3 Transported Waste: Not reported  
Date Trans4 Transported Waste: Not reported  
Date Trans5 Transported Waste: Not reported  
Date Trans6 Transported Waste: Not reported  
Date Trans7 Transported Waste: Not reported  
Date Trans8 Transported Waste: Not reported  
Date Trans9 Transported Waste: Not reported  
Date Trans10 Transported Waste: Not reported  
Date TSDf Received Waste: 09/09/2010  
TSDf EPA Facility Name: Not reported  
QTY Units: Not reported  
Transporter SEQ ID: Not reported  
Transporter-1 Date: Not reported  
Waste SEQ ID: Not reported  
Waste Type Code 2: Not reported  
Waste Type Code 3: Not reported  
Waste Type Code 4: Not reported  
Waste Type Code 5: Not reported  
Waste Type Code 6: Not reported  
Date Accepted: Not reported  
Manifest Discrepancy Type: Not reported  
Data Entry Number: Not reported  
Was Load Rejected: SOMERSWORTH, NH 03878  
Reason Load Was Rejected: Not reported

Waste:

Manifest Year: 2010 New Jersey Manifest Data

Map ID  
Direction  
Distance  
Elevation

MAP FINDINGS

Site

Database(s)

EDR ID Number  
EPA ID Number

**AIREX CORP (Continued)**

**1010324173**

Waste Code: D001  
Hand Code: H061  
Quantity: 75 P

Manifest Number: 003762249JJK  
EPA ID: NHD510194814  
Date Shipped: 04/09/2008  
TSDF EPA ID: NJD002200046  
Transporter EPA ID: NJ0000027193  
Transporter 2 EPA ID: Not reported  
Transporter 3 EPA ID: Not reported  
Transporter 4 EPA ID: Not reported  
Transporter 5 EPA ID: Not reported  
Transporter 6 EPA ID: Not reported  
Transporter 7 EPA ID: Not reported  
Transporter 8 EPA ID: Not reported  
Transporter 10 EPA ID: Not reported  
Date Trans1 Transported Waste: 04/09/2008  
Date Trans2 Transported Waste: Not reported  
Date Trans3 Transported Waste: Not reported  
Date Trans4 Transported Waste: Not reported  
Date Trans5 Transported Waste: Not reported  
Date Trans6 Transported Waste: Not reported  
Date Trans7 Transported Waste: Not reported  
Date Trans8 Transported Waste: Not reported  
Date Trans9 Transported Waste: Not reported  
Date Trans10 Transported Waste: Not reported  
Date TSDF Received Waste: 04/17/2008  
TSDF EPA Facility Name: Not reported  
QTY Units: Not reported  
Transporter SEQ ID: Not reported  
Transporter-1 Date: Not reported  
Waste SEQ ID: Not reported  
Waste Type Code 2: Not reported  
Waste Type Code 3: Not reported  
Waste Type Code 4: Not reported  
Waste Type Code 5: Not reported  
Waste Type Code 6: Not reported  
Date Accepted: Not reported  
Manifest Discrepancy Type: Not reported  
Data Entry Number: Not reported  
Was Load Rejected: SOMERSWORTH, NH 03878  
Reason Load Was Rejected: Not reported

Waste:  
Manifest Year: 2008 New Jersey Manifest Data  
Waste Code: D001  
Hand Code: H061  
Quantity: 75 P

Manifest Number: 008777117JJK  
EPA ID: NHD510194814  
Date Shipped: 7/15/2011  
TSDF EPA ID: NJD002200046  
Transporter EPA ID: NJ0000027193  
Transporter 2 EPA ID: Not reported

Map ID  
Direction  
Distance  
Elevation

MAP FINDINGS

Site

Database(s)

EDR ID Number  
EPA ID Number

**AIREX CORP (Continued)**

**1010324173**

Transporter 3 EPA ID: Not reported  
Transporter 4 EPA ID: Not reported  
Transporter 5 EPA ID: Not reported  
Transporter 6 EPA ID: Not reported  
Transporter 7 EPA ID: Not reported  
Transporter 8 EPA ID: Not reported  
Transporter 10 EPA ID: Not reported  
Date Trans1 Transported Waste: Not reported  
Date Trans2 Transported Waste: Not reported  
Date Trans3 Transported Waste: Not reported  
Date Trans4 Transported Waste: Not reported  
Date Trans5 Transported Waste: Not reported  
Date Trans6 Transported Waste: Not reported  
Date Trans7 Transported Waste: Not reported  
Date Trans8 Transported Waste: Not reported  
Date Trans9 Transported Waste: Not reported  
Date Trans10 Transported Waste: Not reported  
Date TSDF Received Waste: Not reported  
Generator EPA Facility Name: AIREX CORP  
Transporter-1 EPA Facility Name: CLEAN VENTURE, INC  
TSDF EPA Facility Name: CYCLE CHEM INC  
QTY Units: Pounds  
Transporter SEQ ID: 1.00  
Transporter-1 Date: 7/15/2011  
Waste SEQ ID: 1.00  
Waste Type Code 2: F003  
Waste Type Code 3: Not reported  
Waste Type Code 4: Not reported  
Waste Type Code 5: Not reported  
Waste Type Code 6: Not reported  
Date Accepted: 7/26/2011  
Manifest Discrepancy Type: Not reported  
Data Entry Number: Not reported  
Was Load Rejected: SOMERSWORTH, NH 03878  
Reason Load Was Rejected: Not reported

Waste:  
Manifest Year: 2011 New Jersey Manifest Data  
Waste Code: D001  
Hand Code: H061  
Quantity: 300.00 Pounds

Manifest Number: 005880988JJK  
EPA ID: NHD510194814  
Date Shipped: 08/27/2010  
TSDF EPA ID: NJD002200046  
Transporter EPA ID: NJ0000027193  
Transporter 2 EPA ID: Not reported  
Transporter 3 EPA ID: Not reported  
Transporter 4 EPA ID: Not reported  
Transporter 5 EPA ID: Not reported  
Transporter 6 EPA ID: Not reported  
Transporter 7 EPA ID: Not reported  
Transporter 8 EPA ID: Not reported  
Transporter 10 EPA ID: Not reported  
Date Trans1 Transported Waste: 08/27/2010  
Date Trans2 Transported Waste: Not reported



Map ID  
Direction  
Distance  
Elevation

MAP FINDINGS

Site

Database(s)

EDR ID Number  
EPA ID Number

**AIREX CORP (Continued)**

**1010324173**

Date Trans3 Transported Waste: Not reported  
Date Trans4 Transported Waste: Not reported  
Date Trans5 Transported Waste: Not reported  
Date Trans6 Transported Waste: Not reported  
Date Trans7 Transported Waste: Not reported  
Date Trans8 Transported Waste: Not reported  
Date Trans9 Transported Waste: Not reported  
Date Trans10 Transported Waste: Not reported  
Date TSDF Received Waste: 09/09/2010  
TSDF EPA Facility Name: Not reported  
QTY Units: Not reported  
Transporter SEQ ID: Not reported  
Transporter-1 Date: Not reported  
Waste SEQ ID: Not reported  
Waste Type Code 2: Not reported  
Waste Type Code 3: Not reported  
Waste Type Code 4: Not reported  
Waste Type Code 5: Not reported  
Waste Type Code 6: Not reported  
Date Accepted: Not reported  
Manifest Discrepancy Type: Not reported  
Data Entry Number: Not reported  
Was Load Rejected: SOMERSWORTH, NH 03878  
Reason Load Was Rejected: Not reported

Waste:  
Manifest Year: 2010 New Jersey Manifest Data  
Waste Code: D001  
Hand Code: H061  
Quantity: 55 G

**B15**  
**WNW**  
**1/8-1/4**  
**0.204 mi.**  
**1078 ft.**

**SOMERSWORTH DPW**  
**18 LILAC LN**  
**SOMERSWORTH, NH 03878**

**RCRA NonGen / NLR** **1012184086**  
**NHD510199300**

**Site 4 of 4 in cluster B**

**Relative:**  
**Higher**

RCRA NonGen / NLR:

Date form received by agency: 07/28/2010  
Facility name: SOMERSWORTH DPW  
Facility address: 18 LILAC LN  
SOMERSWORTH, NH 03878  
EPA ID: NHD510199300  
Contact: SHAWN MCLEAN  
Contact address: 18 LILAC LN  
SOMERSWORTH, NH 03878  
Contact country: US  
Contact telephone: (603) 692-4266  
Contact email: SMCLEAN@SOMERSWORTH.COM  
EPA Region: 01  
Classification: Non-Generator  
Description: Handler: Non-Generators do not presently generate hazardous waste

**Actual:**  
**100 ft.**

Handler Activities Summary:

U.S. importer of hazardous waste: No

Map ID  
Direction  
Distance  
Elevation

MAP FINDINGS

Site

Database(s)

EDR ID Number  
EPA ID Number

**SOMERSWORTH DPW (Continued)**

**1012184086**

Mixed waste (haz. and radioactive): No  
Recycler of hazardous waste: No  
Transporter of hazardous waste: No  
Treater, storer or disposer of HW: No  
Underground injection activity: No  
On-site burner exemption: No  
Furnace exemption: No  
Used oil fuel burner: No  
Used oil processor: No  
User oil refiner: No  
Used oil fuel marketer to burner: No  
Used oil Specification marketer: No  
Used oil transfer facility: No  
Used oil transporter: No

Historical Generators:

Date form received by agency: 07/28/2010  
Site name: SOMERSWORTH DPW  
Classification: Not a generator, verified

Date form received by agency: 08/12/2009  
Site name: SOMERSWORTH DPW  
Classification: Conditionally Exempt Small Quantity Generator

Date form received by agency: 08/12/2009  
Site name: SOMERSWORTH DPW  
Classification: Conditionally Exempt Small Quantity Generator

Date form received by agency: 02/18/2009  
Site name: SOMERSWORTH DPW  
Classification: Conditionally Exempt Small Quantity Generator

Date form received by agency: 02/18/2009  
Site name: SOMERSWORTH DPW  
Classification: Conditionally Exempt Small Quantity Generator

Date form received by agency: 02/04/2009  
Site name: SOMERSWORTH DPW  
Classification: Conditionally Exempt Small Quantity Generator

Date form received by agency: 02/04/2009  
Site name: SOMERSWORTH DPW  
Classification: Conditionally Exempt Small Quantity Generator

Date form received by agency: 12/02/2008  
Site name: SOMERSWORTH DPW  
Classification: Not a generator, verified

Date form received by agency: 12/02/2008  
Site name: SOMERSWORTH DPW  
Classification: Not a generator, verified

Violation Status: No violations found

MAP FINDINGS

Map ID  
Direction  
Distance  
Elevation

Site

Database(s)

EDR ID Number  
EPA ID Number

**C16**  
**NNW**  
**1/8-1/4**  
**0.239 mi.**  
**1261 ft.**

**26 BELLAMY RD**  
**DOVER, NH 03820**

**EDR US Hist Auto Stat**

**1015370567**  
**N/A**

**Site 1 of 3 in cluster C**

**Relative:**  
**Higher**

EDR Historical Auto Stations:

Name: DAVES MOBILE TRUCK REPAIR  
Year: 2003  
Address: 26 BELLAMY RD

**Actual:**  
**101 ft.**

Name: DAVES MOBILE TRUCK REPAIR  
Year: 2004  
Address: 26 BELLAMY RD

**C17**  
**NNW**  
**1/8-1/4**  
**0.240 mi.**  
**1268 ft.**

**KIMBALL PROPERTY**  
**25 BELLAMY RD**  
**DOVER, NH**

**NH ALLSITES**

**S107914300**  
**N/A**

**Site 2 of 3 in cluster C**

**Relative:**  
**Higher**

Facility ID: 200605060  
Project Type: OPUF  
**Project Manager: CLOSED**  
Project Site Description: ON-PREMISE USE FAC. CONTAINING FUEL OIL

**Actual:**  
**101 ft.**

**C18**  
**NNW**  
**1/8-1/4**  
**0.242 mi.**  
**1276 ft.**

**CARBONE JAY**  
**5 HARTSWOOD RD**  
**DOVER, NH 03820**

**RCRA NonGen / NLR**

**1008883898**  
**NHD510060189**

**Site 3 of 3 in cluster C**

**Relative:**  
**Higher**

RCRA NonGen / NLR:

Date form received by agency: 03/06/1999  
Facility name: CARBONE JAY  
Facility address: 5 HARTSWOOD RD  
DOVER, NH 03820  
EPA ID: NHD510060189  
Contact: JAY CARBONE  
Contact address: 5 HARTSWOOD RD  
DOVER, NH 03820  
Contact country: US  
Contact telephone: (603) 743-3880  
Contact email: Not reported  
EPA Region: 01  
Classification: Non-Generator  
Description: Handler: Non-Generators do not presently generate hazardous waste

**Actual:**  
**101 ft.**

Handler Activities Summary:

U.S. importer of hazardous waste: No  
Mixed waste (haz. and radioactive): No  
Recycler of hazardous waste: No  
Transporter of hazardous waste: No  
Treater, storer or disposer of HW: No  
Underground injection activity: No  
On-site burner exemption: No  
Furnace exemption: No  
Used oil fuel burner: No

Map ID  
Direction  
Distance  
Elevation

MAP FINDINGS

Site

Database(s)

EDR ID Number  
EPA ID Number

**CARBONE JAY (Continued)**

**1008883898**

Used oil processor: No  
User oil refiner: No  
Used oil fuel marketer to burner: No  
Used oil Specification marketer: No  
Used oil transfer facility: No  
Used oil transporter: No

Violation Status: No violations found

**19**  
**WNW**  
**1/8-1/4**  
**0.243 mi.**  
**1285 ft.**

**DOVER CIRCLE K**  
**165 KNOX MARSH RD**  
**DOVER, NH**

**NH UST** **U004129038**  
**N/A**

**Relative:**  
**Higher**

UST:

**Actual:**  
**101 ft.**

Facility ID: 113835  
Facility Type: GAS STATION  
Site Number: 199601009  
Owner Name: IRVING OIL MARKETING INC  
Owner Type: COMMERCIAL/RESIDENTIAL  
Owner Title: Not reported  
Owner Address: 190 COMMERCE WAY  
Owner Address2: Not reported  
Owner City,St,Zip: PORTSMOUTH, NH 03801  
Manager Name: JESSICA BULLOCK  
Manager Title: MAINT. & CONST.

Tank ID: 1  
Status: ACTIVE  
Capacity (gal): 10000  
Temporary Closed Date: Not reported  
Tank Filled Removed: Not reported  
Compartment: NO  
Tank Diameter In Inches: 96  
Construction Material Comments: Not reported  
Meets Dec 22 2015 Deadline: YES  
Leak Line Detection: VAPORLESS MFG INC  
Leak Line Detection Installed Date: 09/30/1989  
Leak Line Detection Test Pass Fail: PASS  
Drop Tube Pass Fail: PASS  
Drain Valve Replaced Date: Not reported  
Dry Beak Installed Date: Not reported  
Inv Monitor Review Date: Not reported  
Dispenser Pan: Not reported  
Overfill Length In Inches: 11  
Release Detection (RD) Tank Type: VEEDER ROOT  
RD Tank Type Installed Date: 09/30/1989  
RD Tank Type Tested Date: 03/24/2014  
RD Tank Type Test Pass Fail: PASS  
RD Piping Type: VEEDER ROOT  
RD Piping Installed Date: 02/02/1996  
RD Piping Tested Date: 03/24/2014  
RD Piping Test Pass Fail: FAIL  
Corrosion Protection (CP) Tank: SACRAFICIAL ANODE  
CP Tank Installed Date: Not reported  
CP Tank Tested Date: 04/22/2013  
CP Tank Test Pass Fail: PASS  
CP Piping: Not reported



Map ID  
Direction  
Distance  
Elevation

MAP FINDINGS

Site

Database(s)

EDR ID Number  
EPA ID Number

**DOVER CIRCLE K (Continued)**

**U004129038**

CP Piping Installed Date: Not reported  
CP Piping Tested Date: Not reported  
CP Piping Test Pass Fail: Not reported  
CP Fitting: Not reported  
CP Fitting Installed Date: Not reported  
CP Fitting Tested Date: Not reported  
CP Fitting Test Pass Fail: Not reported  
CP Log Date: Not reported  
Tank Tightness Test Pass Fail: Not reported  
Piping Tightness Test Date: Not reported  
Piping Tightness Test Pass Fail: Not reported  
Piping Material Comments: APT XP-175-SC - 12/08  
Install Date: 09/30/1989  
Last Test: Not reported  
Spill Installed: 09/30/1989  
Overfill: 09/30/1989  
Line Leak Detection: 03/24/2014  
Permanent Closure: Not reported  
Tank Material: STEEL-CORR. PROT.  
Closure Date: Not reported  
Tank Secondary: YES  
Product Stored: GASOLINE  
Overfill Type: FLOW SHUTOFF - FLAPPER VALVE  
Pipe Secondary: YES  
Pipe Material: PLASTIC PIPING  
Pipe System: PRESSURE

Tank ID: 2  
Status: ACTIVE  
Capacity (gal): 10000  
Temporary Closed Date: Not reported  
Tank Filled Removed: Not reported  
Compartment: NO  
Tank Diameter In Inches: 96  
Construction Material Comments: Not reported  
Meets Dec 22 2015 Deadline: YES  
Leak Line Detection: VEEDER ROOT  
Leak Line Detection Installed Date: 09/30/1989  
Leak Line Detection Test Pass Fail: PASS  
Drop Tube Pass Fail: PASS  
Drain Valve Replaced Date: Not reported  
Dry Beak Installed Date: Not reported  
Inv Monitor Review Date: Not reported  
Dispenser Pan: Not reported  
Overfill Length In Inches: 11  
Release Detection (RD) Tank Type: VEEDER ROOT  
RD Tank Type Installed Date: 09/30/1989  
RD Tank Type Tested Date: 03/24/2014  
RD Tank Type Test Pass Fail: PASS  
RD Piping Type: VEEDER ROOT  
RD Piping Installed Date: 02/02/1996  
RD Piping Tested Date: 03/24/2014  
RD Piping Test Pass Fail: PASS  
Corrosion Protection (CP) Tank: SACRIFICIAL ANODE  
CP Tank Installed Date: Not reported  
CP Tank Tested Date: 04/22/2013

Map ID  
Direction  
Distance  
Elevation

MAP FINDINGS

Site

Database(s)

EDR ID Number  
EPA ID Number

**DOVER CIRCLE K (Continued)**

**U004129038**

CP Tank Test Pass Fail: PASS  
CP Piping: Not reported  
CP Piping Installed Date: Not reported  
CP Piping Tested Date: Not reported  
CP Piping Test Pass Fail: Not reported  
CP Fitting: Not reported  
CP Fitting Installed Date: Not reported  
CP Fitting Tested Date: Not reported  
CP Fitting Test Pass Fail: Not reported  
CP Log Date: Not reported  
Tank Tightness Test Pass Fail: Not reported  
Piping Tightness Test Date: Not reported  
Piping Tightness Test Pass Fail: Not reported  
Piping Material Comments: SIPHON W/TANK 3B, APT XP-175-SC - 12/08  
Install Date: 09/30/1989  
Last Test: Not reported  
Spill Installed: 12/01/2008  
Overfill: 09/30/1989  
Line Leak Detection: 03/24/2014  
Permanent Closure: Not reported  
Tank Material: STEEL-CORR. PROT.  
Closure Date: Not reported  
Tank Secondary: YES  
Product Stored: GASOLINE  
Overfill Type: FLOW SHUTOFF - FLAPPER VALVE  
Pipe Secondary: YES  
Pipe Material: PLASTIC PIPING  
Pipe System: PRESSURE

Tank ID: 3A  
Status: ACTIVE  
Capacity (gal): 6000  
Temporary Closed Date: Not reported  
Tank Filled Removed: Not reported  
Compartment: YES  
Tank Diameter In Inches: 96  
Construction Material Comments: Not reported  
Meets Dec 22 2015 Deadline: YES  
Leak Line Detection: RED JACKET  
Leak Line Detection Installed Date: 09/30/1989  
Leak Line Detection Test Pass Fail: PASS  
Drop Tube Pass Fail: PASS  
Drain Valve Replaced Date: Not reported  
Dry Beak Installed Date: Not reported  
Inv Monitor Review Date: Not reported  
Dispenser Pan: Not reported  
Overfill Length In Inches: 11  
Release Detection (RD) Tank Type: VEEDER ROOT  
RD Tank Type Installed Date: 09/30/1989  
RD Tank Type Tested Date: 03/24/2014  
RD Tank Type Test Pass Fail: PASS  
RD Piping Type: VEEDER ROOT  
RD Piping Installed Date: 02/02/1996  
RD Piping Tested Date: 03/24/2014  
RD Piping Test Pass Fail: PASS  
Corrosion Protection (CP) Tank: SACRAFICIAL ANODE

Map ID  
Direction  
Distance  
Elevation

MAP FINDINGS

Site

Database(s)

EDR ID Number  
EPA ID Number

**DOVER CIRCLE K (Continued)**

**U004129038**

CP Tank Installed Date: Not reported  
CP Tank Tested Date: 04/22/2013  
CP Tank Test Pass Fail: PASS  
CP Piping: Not reported  
CP Piping Installed Date: Not reported  
CP Piping Tested Date: Not reported  
CP Piping Test Pass Fail: Not reported  
CP Fitting: Not reported  
CP Fitting Installed Date: Not reported  
CP Fitting Tested Date: Not reported  
CP Fitting Test Pass Fail: Not reported  
CP Log Date: Not reported  
Tank Tightness Test Pass Fail: Not reported  
Piping Tightness Test Date: Not reported  
Piping Tightness Test Pass Fail: Not reported  
Piping Material Comments: APT XP-175-SC - 12/08  
Install Date: 09/30/1989  
Last Test: Not reported  
Spill Installed: 09/30/1989  
Overfill: 09/30/1989  
Line Leak Detection: 03/24/2014  
Permanent Closure: Not reported  
Tank Material: STEEL-CORR. PROT.  
Closure Date: Not reported  
Tank Secondary: YES  
Product Stored: DIESEL FUEL  
Overfill Type: FLOW SHUTOFF - FLAPPER VALVE  
Pipe Secondary: YES  
Pipe Material: PLASTIC PIPING  
Pipe System: PRESSURE

Tank ID: 3B  
Status: ACTIVE  
Capacity (gal): 4000  
Temporary Closed Date: Not reported  
Tank Filled Removed: Not reported  
Compartment: YES  
Tank Diameter In Inches: 96  
Construction Material Comments: Not reported  
Meets Dec 22 2015 Deadline: YES  
Leak Line Detection: NONE  
Leak Line Detection Installed Date: 09/30/1989  
Leak Line Detection Test Pass Fail: Not reported  
Drop Tube Pass Fail: PASS  
Drain Valve Replaced Date: Not reported  
Dry Beak Installed Date: Not reported  
Inv Monitor Review Date: Not reported  
Dispenser Pan: Not reported  
Overfill Length In Inches: 11  
Release Detection (RD) Tank Type: VEEDER ROOT  
RD Tank Type Installed Date: 09/30/1989  
RD Tank Type Tested Date: 03/24/2014  
RD Tank Type Test Pass Fail: PASS  
RD Piping Type: VEEDER ROOT  
RD Piping Installed Date: 02/02/1996  
RD Piping Tested Date: 03/24/2014

Map ID  
 Direction  
 Distance  
 Elevation

MAP FINDINGS

Site

Database(s)

EDR ID Number  
 EPA ID Number

**DOVER CIRCLE K (Continued)**

**U004129038**

RD Piping Test Pass Fail: PASS  
 Corrosion Protection (CP) Tank: SACRIFICIAL ANODE  
 CP Tank Installed Date: Not reported  
 CP Tank Tested Date: 04/22/2013  
 CP Tank Test Pass Fail: PASS  
 CP Piping: Not reported  
 CP Piping Installed Date: Not reported  
 CP Piping Tested Date: Not reported  
 CP Piping Test Pass Fail: Not reported  
 CP Fitting: Not reported  
 CP Fitting Installed Date: Not reported  
 CP Fitting Tested Date: Not reported  
 CP Fitting Test Pass Fail: Not reported  
 CP Log Date: Not reported  
 Tank Tightness Test Pass Fail: Not reported  
 Piping Tightness Test Date: Not reported  
 Piping Tightness Test Pass Fail: Not reported  
 Piping Material Comments: ENVIROFLEX, SIPHON W/TANK 2, APT XP-175-SC - 12/08  
 Install Date: 09/30/1989  
 Last Test: Not reported  
 Spill Installed: 09/30/1989  
 Overfill: 09/30/1989  
 Line Leak Detection: Not reported  
 Permanent Closure: Not reported  
 Tank Material: STEEL-CORR. PROT.  
 Closure Date: Not reported  
 Tank Secondary: YES  
 Product Stored: GASOLINE  
 Overfill Type: FLOW SHUTOFF - FLAPPER VALVE  
 Pipe Secondary: YES  
 Pipe Material: PLASTIC PIPING  
 Pipe System: SIPHON

**20**  
**ENE**  
 1/4-1/2  
 0.262 mi.  
 1382 ft.

**22 DURHAM ROAD DUPLEX**  
**22 DURHAM ROAD**  
**DOVER, NH**

**NH ALLSITES** **S109606108**  
**N/A**

**Relative:**  
**Lower**

Facility ID: 199804047  
 Project Type: IRSPILL  
**Project Manager: CLOSED**  
 Project Site Description: INITIAL RESPONSE SPILL (IMMEDIATELY CLEANED UP)

**Actual:**  
**73 ft.**

**21**  
**South**  
 1/4-1/2  
 0.288 mi.  
 1520 ft.

**NEW ENGLAND TELEPHONE CO**  
**RTE 101**  
**PETERBOROUGH, NH 03458**

**RCRA NonGen / NLR** **1000112367**  
**NH LUST** **NHD981072622**  
**NH UST**

**Relative:**  
**Higher**

RCRA NonGen / NLR:  
 Date form received by agency: 03/06/1999  
 Facility name: NEW ENGLAND TELEPHONE CO  
 Facility address: RTE 101  
 PETERBOROUGH, NH 03458  
 EPA ID: NHD981072622  
 Contact: FRANK LOSPENNATO

**Actual:**  
**106 ft.**



Map ID  
Direction  
Distance  
Elevation

MAP FINDINGS

Site

Database(s)

EDR ID Number  
EPA ID Number

**NEW ENGLAND TELEPHONE CO (Continued)**

**1000112367**

Contact address: RTE 101  
PETERBOROUGH, NH 03458  
Contact country: US  
Contact telephone: (603) 863-6251  
Contact email: Not reported  
EPA Region: 01  
Classification: Non-Generator  
Description: Handler: Non-Generators do not presently generate hazardous waste

Handler Activities Summary:

U.S. importer of hazardous waste: No  
Mixed waste (haz. and radioactive): No  
Recycler of hazardous waste: No  
Transporter of hazardous waste: No  
Treater, storer or disposer of HW: No  
Underground injection activity: No  
On-site burner exemption: No  
Furnace exemption: No  
Used oil fuel burner: No  
Used oil processor: No  
Used oil refiner: No  
Used oil fuel marketer to burner: No  
Used oil Specification marketer: No  
Used oil transfer facility: No  
Used oil transporter: No

Historical Generators:

Date form received by agency: 10/18/1985  
Site name: NEW ENGLAND TELEPHONE CO  
Classification: Not a generator, verified

Violation Status: No violations found

LUST:

Facility ID: 200006001  
Project Type: LUST  
**Project Manager: CLOSED**  
**Project Site Description: LEAKING UNDERGROUND STORAGE TANK PROJECT**

UST:

Facility ID: 114716  
Facility Type: RESIDENTIAL OR FARM  
Site Number: 200006001  
Owner Name: REDDEN DEVELOPMENT CORP  
Owner Type: COMMERCIAL/RESIDENTIAL  
Owner Title: DAN DEERING  
Owner Address: 24 ADELLE ST  
Owner Address2: Not reported  
Owner City,St,Zip: DOVER, NH 03820  
Manager Name: DAN DEERING  
Manager Title: PROPERTY MGR.

Tank ID: 1  
Status: INACTIVE  
Capacity (gal): 275  
Temporary Closed Date: Not reported

Map ID  
Direction  
Distance  
Elevation

MAP FINDINGS

Site

Database(s)

EDR ID Number  
EPA ID Number

**NEW ENGLAND TELEPHONE CO (Continued)**

**1000112367**

Tank Filled Removed:	Not reported
Compartment:	NO
Tank Diameter In Inches:	Not reported
Construction Material Comments:	Not reported
Meets Dec 22 2015 Deadline:	Not reported
Leak Line Detection:	Not reported
Leak Line Detection Installed Date:	Not reported
Leak Line Detection Test Pass Fail:	Not reported
Drop Tube Pass Fail:	Not reported
Drain Valve Replaced Date:	Not reported
Dry Beak Installed Date:	Not reported
Inv Monitor Review Date:	Not reported
Dispenser Pan:	Not reported
Overfill Length In Inches:	Not reported
Release Detection (RD) Tank Type:	NONE LISTED
RD Tank Type Installed Date:	Not reported
RD Tank Type Tested Date:	Not reported
RD Tank Type Test Pass Fail:	Not reported
RD Piping Type:	NONE
RD Piping Installed Date:	Not reported
RD Piping Tested Date:	Not reported
RD Piping Test Pass Fail:	Not reported
Corrosion Protection (CP) Tank:	Not reported
CP Tank Installed Date:	Not reported
CP Tank Tested Date:	Not reported
CP Tank Test Pass Fail:	Not reported
CP Piping:	Not reported
CP Piping Installed Date:	Not reported
CP Piping Tested Date:	Not reported
CP Piping Test Pass Fail:	Not reported
CP Fitting:	Not reported
CP Fitting Installed Date:	Not reported
CP Fitting Tested Date:	Not reported
CP Fitting Test Pass Fail:	Not reported
CP Log Date:	Not reported
Tank Tightness Test Pass Fail:	Not reported
Piping Tightness Test Date:	Not reported
Piping Tightness Test Pass Fail:	Not reported
Piping Material Comments:	Not reported
Install Date:	11/11/1911
Last Test:	Not reported
Spill Installed:	Not reported
Overfill:	Not reported
Line Leak Detection:	Not reported
Permanent Closure:	03/30/2000
Tank Material:	STEEL - BARE/GALV
Closure Date:	04/24/2000
Tank Secondary:	YES
Product Stored:	DIESEL FUEL
Overfill Type:	Not reported
Pipe Secondary:	NO
Pipe Material:	STEEL - BARE/GALV
Pipe System:	SUCTION: OLD CODE

MAP FINDINGS

Map ID  
 Direction  
 Distance  
 Elevation

Site

Database(s)

EDR ID Number  
 EPA ID Number

**22**  
**West**  
**1/4-1/2**  
**0.346 mi.**  
**1825 ft.**

**SWIFT INDEPENDENT PACKING CO**  
**KNOX MARSH ROAD/SUMNER DRIVE**  
**DOVER, NH**

**NH LUST**    **U001556905**  
**NH UST**     **N/A**

**Relative:**  
**Higher**

LUST:

Facility ID:                    198905025  
 Project Type:                LUST

**Actual:**  
**91 ft.**

**Project Manager:            CLOSED**  
**Project Site Description:   LEAKING UNDERGROUND STORAGE TANK PROJECT**

UST:

Facility ID:                    112732  
 Facility Type:                INDUSTRIAL  
 Site Number:                198905025  
 Owner Name:                 SWIFT INDEPENDENT PACKING CO  
 Owner Type:                 COMMERCIAL/RESIDENTIAL  
 Owner Title:                 Not reported  
 Owner Address:              PO BOX 577  
 Owner Address2:            Not reported  
 Owner City,St,Zip:         DOVER, NH 03820  
 Manager Name:              RICHARD BUCKINGHAM  
 Manager Title:              SUPT.

Tank ID:                        1  
 Status:                        INACTIVE  
 Capacity (gal):              4000  
 Temporary Closed Date:    Not reported  
 Tank Filled Removed:      Not reported  
 Compartment:                Not reported  
 Tank Diameter In Inches:   Not reported  
 Construction Material Comments: Not reported  
 Meets Dec 22 2015 Deadline: Not reported  
 Leak Line Detection:        Not reported  
 Leak Line Detection Installed Date: Not reported  
 Leak Line Detection Test Pass Fail: Not reported  
 Drop Tube Pass Fail:        Not reported  
 Drain Valve Replaced Date: Not reported  
 Dry Beak Installed Date:    Not reported  
 Inv Monitor Review Date:    Not reported  
 Dispenser Pan:                Not reported  
 Overfill Length In Inches: Not reported  
 Release Detection (RD) Tank Type: NONE LISTED  
 RD Tank Type Installed Date: Not reported  
 RD Tank Type Tested Date: Not reported  
 RD Tank Type Test Pass Fail: Not reported  
 RD Piping Type:              NONE  
 RD Piping Installed Date:    Not reported  
 RD Piping Tested Date:      Not reported  
 RD Piping Test Pass Fail:    Not reported  
 Corrosion Protection (CP) Tank: Not reported  
 CP Tank Installed Date:     Not reported  
 CP Tank Tested Date:        Not reported  
 CP Tank Test Pass Fail:      Not reported  
 CP Piping:                    Not reported  
 CP Piping Installed Date:    Not reported  
 CP Piping Tested Date:      Not reported  
 CP Piping Test Pass Fail:    Not reported

Map ID  
Direction  
Distance  
Elevation

MAP FINDINGS

Site

Database(s)

EDR ID Number  
EPA ID Number

**SWIFT INDEPENDENT PACKING CO (Continued)**

**U001556905**

CP Fitting: Not reported  
CP Fitting Installed Date: Not reported  
CP Fitting Tested Date: Not reported  
CP Fitting Test Pass Fail: Not reported  
CP Log Date: Not reported  
Tank Tightness Test Pass Fail: Not reported  
Piping Tightness Test Date: Not reported  
Piping Tightness Test Pass Fail: Not reported  
Piping Material Comments: Not reported  
Install Date: 11/11/1911  
Last Test: Not reported  
Spill Installed: Not reported  
Overfill: Not reported  
Line Leak Detection: Not reported  
Permanent Closure: 04/28/1989  
Tank Material: UNKNOWN  
Closure Date: Not reported  
Tank Secondary: NO  
Product Stored: DIESEL FUEL  
Overfill Type: Not reported  
Pipe Secondary: NO  
Pipe Material: UNKNOWN  
Pipe System: Not reported

**D23**  
**West**  
**1/4-1/2**  
**0.411 mi.**  
**2169 ft.**

**ELECTRORAFT NEW HAMPSHIRE INC**  
**1 PROGRESS DR**  
**DOVER, NH 03820**  
**Site 1 of 3 in cluster D**

**CERC-NFRAP** **1000402098**  
**RCRA-SQG** **NHD000479303**  
**NH SHWS**  
**NH ALLSITES**  
**NH UST**  
**NJ MANIFEST**  
**RI MANIFEST**

**Relative:**  
**Higher**

**Actual:**  
**92 ft.**

CERC-NFRAP:  
Site ID: 0101076  
Federal Facility: Not a Federal Facility  
NPL Status: Not on the NPL  
Non NPL Status: NFRAP-Site does not qualify for the NPL based on existing information

**CERCLIS-NFRAP Site Contact Details:**

Contact Sequence ID: 1335957.00000  
Person ID: 1270187.00000

**CERCLIS-NFRAP Assessment History:**

Action: DISCOVERY  
Date Started: / /  
Date Completed: 01/06/86  
Priority Level: Not reported

Action: ARCHIVE SITE  
Date Started: / /  
Date Completed: 12/19/97  
Priority Level: Not reported

Action: SITE INSPECTION  
Date Started: / /  
Date Completed: 04/27/90  
Priority Level: NFRAP-Site does not qualify for the NPL based on existing information



Map ID  
Direction  
Distance  
Elevation

MAP FINDINGS

Site

Database(s)

EDR ID Number  
EPA ID Number

**ELECTROCRAFT NEW HAMPSHIRE INC (Continued)**

**1000402098**

Action: PRELIMINARY ASSESSMENT  
Date Started: / /  
Date Completed: 12/29/87  
Priority Level: Low priority for further assessment

**RCRA-SQG:**

Date form received by agency: 07/30/2013  
Facility name: ELECTROCRAFT NEW HAMPSHIRE INC  
Facility address: 1 PROGRESS DR  
DOVER, NH 03820  
EPA ID: NHD000479303  
Contact: ALISON PLATENIK  
Contact address: Not reported  
Not reported  
Contact country: Not reported  
Contact telephone: (603) 516-1236  
Contact email: APLATENIK@ELECTROCRAFT.COM  
EPA Region: 01  
Land type: Private  
Classification: Small Small Quantity Generator  
Description: Handler: generates more than 100 and less than 1000 kg of hazardous waste during any calendar month and accumulates less than 6000 kg of hazardous waste at any time; or generates 100 kg or less of hazardous waste during any calendar month, and accumulates more than 1000 kg of hazardous waste at any time

**Owner/Operator Summary:**

Owner/operator name: PROGRESS REALTY  
Owner/operator address: 1 PROGRESS DR  
DOVER, NH 03820  
Owner/operator country: US  
Owner/operator telephone: (603) 742-3330  
Legal status: Private  
Owner/Operator Type: Operator  
Owner/Op start date: 12/29/1986  
Owner/Op end date: Not reported

Owner/operator name: PROGRESS REALTY  
Owner/operator address: 1 PROGRESS DR  
DOVER, NH 03820  
Owner/operator country: US  
Owner/operator telephone: (603) 742-3330  
Legal status: Private  
Owner/Operator Type: Owner  
Owner/Op start date: 12/29/1986  
Owner/Op end date: Not reported

**Handler Activities Summary:**

U.S. importer of hazardous waste: No  
Mixed waste (haz. and radioactive): No  
Recycler of hazardous waste: No  
Transporter of hazardous waste: No  
Treater, storer or disposer of HW: No  
Underground injection activity: No  
On-site burner exemption: No  
Furnace exemption: No

Map ID  
Direction  
Distance  
Elevation

MAP FINDINGS

Site

Database(s)

EDR ID Number  
EPA ID Number

**ELECTROCRAFT NEW HAMPSHIRE INC (Continued)**

**1000402098**

Used oil fuel burner: No  
Used oil processor: No  
User oil refiner: No  
Used oil fuel marketer to burner: No  
Used oil Specification marketer: No  
Used oil transfer facility: No  
Used oil transporter: No

Historical Generators:

Date form received by agency: 07/30/2013  
Site name: ELECTROCRAFT NEW HAMPSHIRE INC  
Classification: Small Quantity Generator

Date form received by agency: 07/30/2013  
Site name: ELECTROCRAFT NEW HAMPSHIRE INC  
Classification: Small Quantity Generator

Date form received by agency: 01/02/2008  
Site name: ELECTROCRAFT NEW HAMPSHIRE INC  
Classification: Small Quantity Generator

Date form received by agency: 12/22/2006  
Site name: EASTERN AIR DEVICES  
Classification: Small Quantity Generator

Date form received by agency: 10/22/2004  
Site name: EASTERN AIR DEVICES  
Classification: Small Quantity Generator

Date form received by agency: 12/12/2001  
Site name: EASTERN AIR DEVICES  
Classification: Large Quantity Generator

Date form received by agency: 12/07/2001  
Site name: EASTERN AIR DEVICES  
Classification: Small Quantity Generator

Date form received by agency: 04/12/2000  
Site name: EASTERN AIR DEVICES  
Classification: Large Quantity Generator

Date form received by agency: 03/27/1998  
Site name: EASTERN AIR DEVICES  
Classification: Large Quantity Generator

Date form received by agency: 03/01/1996  
Site name: EASTERN AIR DEVICES INC  
Classification: Large Quantity Generator

Date form received by agency: 03/28/1994  
Site name: EASTERN AIR DEVICES INC  
Classification: Large Quantity Generator

Date form received by agency: 03/20/1992  
Site name: EASTERN AIR DEVICES  
Classification: Large Quantity Generator

Map ID  
Direction  
Distance  
Elevation

MAP FINDINGS

Site

Database(s)

EDR ID Number  
EPA ID Number

**ELECTROCRAFT NEW HAMPSHIRE INC (Continued)**

**1000402098**

Date form received by agency: 03/01/1990  
Site name: EASTERN AIR DEVICES  
Classification: Large Quantity Generator

Date form received by agency: 10/21/1980  
Site name: EASTERN AIR DEVICES  
Classification: Large Quantity Generator

Hazardous Waste Summary:

Waste code: D001  
Waste name: IGNITABLE HAZARDOUS WASTES ARE THOSE WASTES WHICH HAVE A FLASHPOINT OF LESS THAN 140 DEGREES FAHRENHEIT AS DETERMINED BY A PENSKEY-MARTENS CLOSED CUP FLASH POINT TESTER. ANOTHER METHOD OF DETERMINING THE FLASH POINT OF A WASTE IS TO REVIEW THE MATERIAL SAFETY DATA SHEET, WHICH CAN BE OBTAINED FROM THE MANUFACTURER OR DISTRIBUTOR OF THE MATERIAL. LACQUER THINNER IS AN EXAMPLE OF A COMMONLY USED SOLVENT WHICH WOULD BE CONSIDERED AS IGNITABLE HAZARDOUS WASTE.

Waste code: D007  
Waste name: CHROMIUM

Waste code: D018  
Waste name: BENZENE

Waste code: D021  
Waste name: CHLOROBENZENE

Waste code: D039  
Waste name: TETRACHLOROETHYLENE

Waste code: F002  
Waste name: THE FOLLOWING SPENT HALOGENATED SOLVENTS: TETRACHLOROETHYLENE, METHYLENE CHLORIDE, TRICHLOROETHYLENE, 1,1,1-TRICHLOROETHANE, CHLOROBENZENE, 1,1,2-TRICHLORO-1,2,2-TRIFLUOROETHANE, ORTHO-DICHLOROBENZENE, TRICHLOROFLUOROMETHANE, AND 1,1,2-TRICHLOROETHANE; ALL SPENT SOLVENT MIXTURES/BLENDS CONTAINING, BEFORE USE, A TOTAL OF TEN PERCENT OR MORE (BY VOLUME) OF ONE OR MORE OF THE ABOVE HALOGENATED SOLVENTS OR THOSE LISTED IN F001, F004, OR F005, AND STILL BOTTOMS FROM THE RECOVERY OF THESE SPENT SOLVENTS AND SPENT SOLVENT MIXTURES.

Waste code: F003  
Waste name: THE FOLLOWING SPENT NON-HALOGENATED SOLVENTS: XYLENE, ACETONE, ETHYL ACETATE, ETHYL BENZENE, ETHYL ETHER, METHYL ISOBUTYL KETONE, N-BUTYL ALCOHOL, CYCLOHEXANONE, AND METHANOL; ALL SPENT SOLVENT MIXTURES/BLENDS CONTAINING, BEFORE USE, ONLY THE ABOVE SPENT NON-HALOGENATED SOLVENTS; AND ALL SPENT SOLVENT MIXTURES/BLENDS CONTAINING, BEFORE USE, ONE OR MORE OF THE ABOVE NON-HALOGENATED SOLVENTS, AND, A TOTAL OF TEN PERCENT OR MORE (BY VOLUME) OF ONE OR MORE OF THOSE SOLVENTS LISTED IN F001, F002, F004, AND F005, AND STILL BOTTOMS FROM THE RECOVERY OF THESE SPENT SOLVENTS AND SPENT SOLVENT MIXTURES.

Waste code: F005  
Waste name: THE FOLLOWING SPENT NON-HALOGENATED SOLVENTS: TOLUENE, METHYL ETHYL KETONE, CARBON DISULFIDE, ISOBUTANOL, PYRIDINE, BENZENE, 2-ETHOXYETHANOL, AND 2-NITROPROPANE; ALL SPENT SOLVENT MIXTURES/BLENDS

Map ID  
Direction  
Distance  
Elevation

MAP FINDINGS

Site

Database(s)

EDR ID Number  
EPA ID Number

**ELECTROCRAFT NEW HAMPSHIRE INC (Continued)**

**1000402098**

CONTAINING, BEFORE USE, A TOTAL OF TEN PERCENT OR MORE (BY VOLUME) OF ONE OR MORE OF THE ABOVE NON-HALOGENATED SOLVENTS OR THOSE SOLVENTS LISTED IN F001, F002, OR F004; AND STILL BOTTOMS FROM THE RECOVERY OF THESE SPENT SOLVENTS AND SPENT SOLVENT MIXTURES.

Waste code: D001  
Waste name: IGNITABLE HAZARDOUS WASTES ARE THOSE WASTES WHICH HAVE A FLASHPOINT OF LESS THAN 140 DEGREES FAHRENHEIT AS DETERMINED BY A PENSLEY-MARTENS CLOSED CUP FLASH POINT TESTER. ANOTHER METHOD OF DETERMINING THE FLASH POINT OF A WASTE IS TO REVIEW THE MATERIAL SAFETY DATA SHEET, WHICH CAN BE OBTAINED FROM THE MANUFACTURER OR DISTRIBUTOR OF THE MATERIAL. LACQUER THINNER IS AN EXAMPLE OF A COMMONLY USED SOLVENT WHICH WOULD BE CONSIDERED AS IGNITABLE HAZARDOUS WASTE.

Waste code: D002  
Waste name: A WASTE WHICH HAS A PH OF LESS THAN 2 OR GREATER THAN 12.5 IS CONSIDERED TO BE A CORROSIVE HAZARDOUS WASTE. SODIUM HYDROXIDE, A CAUSTIC SOLUTION WITH A HIGH PH, IS OFTEN USED BY INDUSTRIES TO CLEAN OR DEGREASE PARTS. HYDROCHLORIC ACID, A SOLUTION WITH A LOW PH, IS USED BY MANY INDUSTRIES TO CLEAN METAL PARTS PRIOR TO PAINTING. WHEN THESE CAUSTIC OR ACID SOLUTIONS BECOME CONTAMINATED AND MUST BE DISPOSED, THE WASTE WOULD BE A CORROSIVE HAZARDOUS WASTE.

Waste code: D007  
Waste name: CHROMIUM

Waste code: D008  
Waste name: LEAD

Waste code: D018  
Waste name: BENZENE

Waste code: D021  
Waste name: CHLOROENZENE

Waste code: D039  
Waste name: TETRACHLOROETHYLENE

Waste code: F002  
Waste name: THE FOLLOWING SPENT HALOGENATED SOLVENTS: TETRACHLOROETHYLENE, METHYLENE CHLORIDE, TRICHLOROETHYLENE, 1,1,1-TRICHLOROETHANE, CHLOROENZENE, 1,1,2-TRICHLORO-1,2,2-TRIFLUOROETHANE, ORTHO-DICHLOROENZENE, TRICHLOROFLUOROMETHANE, AND 1,1,2-TRICHLOROETHANE; ALL SPENT SOLVENT MIXTURES/BLENDS CONTAINING, BEFORE USE, A TOTAL OF TEN PERCENT OR MORE (BY VOLUME) OF ONE OR MORE OF THE ABOVE HALOGENATED SOLVENTS OR THOSE LISTED IN F001, F004, OR F005, AND STILL BOTTOMS FROM THE RECOVERY OF THESE SPENT SOLVENTS AND SPENT SOLVENT MIXTURES.

Waste code: F003  
Waste name: THE FOLLOWING SPENT NON-HALOGENATED SOLVENTS: XYLENE, ACETONE, ETHYL ACETATE, ETHYL BENZENE, ETHYL ETHER, METHYL ISOBUTYL KETONE, N-BUTYL ALCOHOL, CYCLOHEXANONE, AND METHANOL; ALL SPENT SOLVENT MIXTURES/BLENDS CONTAINING, BEFORE USE, ONLY THE ABOVE SPENT NON-HALOGENATED SOLVENTS; AND ALL SPENT SOLVENT MIXTURES/BLENDS CONTAINING, BEFORE USE, ONE OR MORE OF THE ABOVE NON-HALOGENATED SOLVENTS, AND, A TOTAL OF TEN PERCENT OR MORE (BY VOLUME) OF ONE OR



Map ID  
Direction  
Distance  
Elevation

MAP FINDINGS

Site

Database(s)

EDR ID Number  
EPA ID Number

**ELECTROCRAFT NEW HAMPSHIRE INC (Continued)**

**1000402098**

MORE OF THOSE SOLVENTS LISTED IN F001, F002, F004, AND F005, AND STILL BOTTOMS FROM THE RECOVERY OF THESE SPENT SOLVENTS AND SPENT SOLVENT MIXTURES.

Waste code: F005  
Waste name: THE FOLLOWING SPENT NON-HALOGENATED SOLVENTS: TOLUENE, METHYL ETHYL KETONE, CARBON DISULFIDE, ISOBUTANOL, PYRIDINE, BENZENE, 2-ETHOXYETHANOL, AND 2-NITROPROPANE; ALL SPENT SOLVENT MIXTURES/BLENDS CONTAINING, BEFORE USE, A TOTAL OF TEN PERCENT OR MORE (BY VOLUME) OF ONE OR MORE OF THE ABOVE NON-HALOGENATED SOLVENTS OR THOSE SOLVENTS LISTED IN F001, F002, OR F004; AND STILL BOTTOMS FROM THE RECOVERY OF THESE SPENT SOLVENTS AND SPENT SOLVENT MIXTURES.

Waste code: D001  
Waste name: IGNITABLE HAZARDOUS WASTES ARE THOSE WASTES WHICH HAVE A FLASHPOINT OF LESS THAN 140 DEGREES FAHRENHEIT AS DETERMINED BY A PENSKEY-MARTENS CLOSED CUP FLASH POINT TESTER. ANOTHER METHOD OF DETERMINING THE FLASH POINT OF A WASTE IS TO REVIEW THE MATERIAL SAFETY DATA SHEET, WHICH CAN BE OBTAINED FROM THE MANUFACTURER OR DISTRIBUTOR OF THE MATERIAL. LACQUER THINNER IS AN EXAMPLE OF A COMMONLY USED SOLVENT WHICH WOULD BE CONSIDERED AS IGNITABLE HAZARDOUS WASTE.

Waste code: D002  
Waste name: A WASTE WHICH HAS A PH OF LESS THAN 2 OR GREATER THAN 12.5 IS CONSIDERED TO BE A CORROSIVE HAZARDOUS WASTE. SODIUM HYDROXIDE, A CAUSTIC SOLUTION WITH A HIGH PH, IS OFTEN USED BY INDUSTRIES TO CLEAN OR DEGREASE PARTS. HYDROCHLORIC ACID, A SOLUTION WITH A LOW PH, IS USED BY MANY INDUSTRIES TO CLEAN METAL PARTS PRIOR TO PAINTING. WHEN THESE CAUSTIC OR ACID SOLUTIONS BECOME CONTAMINATED AND MUST BE DISPOSED, THE WASTE WOULD BE A CORROSIVE HAZARDOUS WASTE.

Waste code: D007  
Waste name: CHROMIUM

Waste code: D008  
Waste name: LEAD

Waste code: D018  
Waste name: BENZENE

Waste code: D021  
Waste name: CHLOROBENZENE

Waste code: D039  
Waste name: TETRACHLOROETHYLENE

Waste code: F002  
Waste name: THE FOLLOWING SPENT HALOGENATED SOLVENTS: TETRACHLOROETHYLENE, METHYLENE CHLORIDE, TRICHLOROETHYLENE, 1,1,1-TRICHLOROETHANE, CHLOROBENZENE, 1,1,2-TRICHLORO-1,2,2-TRIFLUOROETHANE, ORTHO-DICHLOROBENZENE, TRICHLOROFLUOROMETHANE, AND 1,1,2-TRICHLOROETHANE; ALL SPENT SOLVENT MIXTURES/BLENDS CONTAINING, BEFORE USE, A TOTAL OF TEN PERCENT OR MORE (BY VOLUME) OF ONE OR MORE OF THE ABOVE HALOGENATED SOLVENTS OR THOSE LISTED IN F001, F004, OR F005, AND STILL BOTTOMS FROM THE RECOVERY OF THESE SPENT SOLVENTS AND SPENT SOLVENT MIXTURES.

Map ID  
Direction  
Distance  
Elevation

MAP FINDINGS

Site

Database(s)

EDR ID Number  
EPA ID Number

**ELECTROCRAFT NEW HAMPSHIRE INC (Continued)**

**1000402098**

Waste code: F003  
Waste name: THE FOLLOWING SPENT NON-HALOGENATED SOLVENTS: XYLENE, ACETONE, ETHYL ACETATE, ETHYL BENZENE, ETHYL ETHER, METHYL ISOBUTYL KETONE, N-BUTYL ALCOHOL, CYCLOHEXANONE, AND METHANOL; ALL SPENT SOLVENT MIXTURES/BLENDS CONTAINING, BEFORE USE, ONLY THE ABOVE SPENT NON-HALOGENATED SOLVENTS; AND ALL SPENT SOLVENT MIXTURES/BLENDS CONTAINING, BEFORE USE, ONE OR MORE OF THE ABOVE NON-HALOGENATED SOLVENTS, AND, A TOTAL OF TEN PERCENT OR MORE (BY VOLUME) OF ONE OR MORE OF THOSE SOLVENTS LISTED IN F001, F002, F004, AND F005, AND STILL BOTTOMS FROM THE RECOVERY OF THESE SPENT SOLVENTS AND SPENT SOLVENT MIXTURES.

Waste code: F005  
Waste name: THE FOLLOWING SPENT NON-HALOGENATED SOLVENTS: TOLUENE, METHYL ETHYL KETONE, CARBON DISULFIDE, ISOBUTANOL, PYRIDINE, BENZENE, 2-ETHOXYETHANOL, AND 2-NITROPROPANE; ALL SPENT SOLVENT MIXTURES/BLENDS CONTAINING, BEFORE USE, A TOTAL OF TEN PERCENT OR MORE (BY VOLUME) OF ONE OR MORE OF THE ABOVE NON-HALOGENATED SOLVENTS OR THOSE SOLVENTS LISTED IN F001, F002, OR F004; AND STILL BOTTOMS FROM THE RECOVERY OF THESE SPENT SOLVENTS AND SPENT SOLVENT MIXTURES.

Waste code: D001  
Waste name: IGNITABLE HAZARDOUS WASTES ARE THOSE WASTES WHICH HAVE A FLASHPOINT OF LESS THAN 140 DEGREES FAHRENHEIT AS DETERMINED BY A PENSKEY-MARTENS CLOSED CUP FLASH POINT TESTER. ANOTHER METHOD OF DETERMINING THE FLASH POINT OF A WASTE IS TO REVIEW THE MATERIAL SAFETY DATA SHEET, WHICH CAN BE OBTAINED FROM THE MANUFACTURER OR DISTRIBUTOR OF THE MATERIAL. LACQUER THINNER IS AN EXAMPLE OF A COMMONLY USED SOLVENT WHICH WOULD BE CONSIDERED AS IGNITABLE HAZARDOUS WASTE.

Waste code: D002  
Waste name: A WASTE WHICH HAS A PH OF LESS THAN 2 OR GREATER THAN 12.5 IS CONSIDERED TO BE A CORROSIVE HAZARDOUS WASTE. SODIUM HYDROXIDE, A CAUSTIC SOLUTION WITH A HIGH PH, IS OFTEN USED BY INDUSTRIES TO CLEAN OR DEGREASE PARTS. HYDROCHLORIC ACID, A SOLUTION WITH A LOW PH, IS USED BY MANY INDUSTRIES TO CLEAN METAL PARTS PRIOR TO PAINTING. WHEN THESE CAUSTIC OR ACID SOLUTIONS BECOME CONTAMINATED AND MUST BE DISPOSED, THE WASTE WOULD BE A CORROSIVE HAZARDOUS WASTE.

Waste code: D007  
Waste name: CHROMIUM

Waste code: D008  
Waste name: LEAD

Waste code: D018  
Waste name: BENZENE

Waste code: D021  
Waste name: CHLOROENZENE

Waste code: D039  
Waste name: TETRACHLOROETHYLENE

Waste code: F002  
Waste name: THE FOLLOWING SPENT HALOGENATED SOLVENTS: TETRACHLOROETHYLENE, METHYLENE CHLORIDE, TRICHLOROETHYLENE, 1,1,1-TRICHLOROETHANE,

Map ID  
Direction  
Distance  
Elevation

MAP FINDINGS

Site

Database(s)

EDR ID Number  
EPA ID Number

**ELECTROCRAFT NEW HAMPSHIRE INC (Continued)**

**1000402098**

CHLORO BENZENE, 1,1,2-TRICHLORO-1,2,2-TRIFLUOROETHANE, ORTHO-DICHLORO BENZENE, TRICHLOROFLUOROMETHANE, AND 1,1,2-TRICHLOROETHANE; ALL SPENT SOLVENT MIXTURES/BLENDS CONTAINING, BEFORE USE, A TOTAL OF TEN PERCENT OR MORE (BY VOLUME) OF ONE OR MORE OF THE ABOVE HALOGENATED SOLVENTS OR THOSE LISTED IN F001, F004, OR F005, AND STILL BOTTOMS FROM THE RECOVERY OF THESE SPENT SOLVENTS AND SPENT SOLVENT MIXTURES.

Waste code: F003

Waste name: THE FOLLOWING SPENT NON-HALOGENATED SOLVENTS: XYLENE, ACETONE, ETHYL ACETATE, ETHYL BENZENE, ETHYL ETHER, METHYL ISOBUTYL KETONE, N-BUTYL ALCOHOL, CYCLOHEXANONE, AND METHANOL; ALL SPENT SOLVENT MIXTURES/BLENDS CONTAINING, BEFORE USE, ONLY THE ABOVE SPENT NON-HALOGENATED SOLVENTS; AND ALL SPENT SOLVENT MIXTURES/BLENDS CONTAINING, BEFORE USE, ONE OR MORE OF THE ABOVE NON-HALOGENATED SOLVENTS, AND, A TOTAL OF TEN PERCENT OR MORE (BY VOLUME) OF ONE OR MORE OF THOSE SOLVENTS LISTED IN F001, F002, F004, AND F005, AND STILL BOTTOMS FROM THE RECOVERY OF THESE SPENT SOLVENTS AND SPENT SOLVENT MIXTURES.

Waste code: F005

Waste name: THE FOLLOWING SPENT NON-HALOGENATED SOLVENTS: TOLUENE, METHYL ETHYL KETONE, CARBON DISULFIDE, ISOBUTANOL, PYRIDINE, BENZENE, 2-ETHOXYETHANOL, AND 2-NITROPROPANE; ALL SPENT SOLVENT MIXTURES/BLENDS CONTAINING, BEFORE USE, A TOTAL OF TEN PERCENT OR MORE (BY VOLUME) OF ONE OR MORE OF THE ABOVE NON-HALOGENATED SOLVENTS OR THOSE SOLVENTS LISTED IN F001, F002, OR F004; AND STILL BOTTOMS FROM THE RECOVERY OF THESE SPENT SOLVENTS AND SPENT SOLVENT MIXTURES.

Waste code: D001

Waste name: IGNITABLE HAZARDOUS WASTES ARE THOSE WASTES WHICH HAVE A FLASHPOINT OF LESS THAN 140 DEGREES FAHRENHEIT AS DETERMINED BY A PENSKEY-MARTENS CLOSED CUP FLASH POINT TESTER. ANOTHER METHOD OF DETERMINING THE FLASH POINT OF A WASTE IS TO REVIEW THE MATERIAL SAFETY DATA SHEET, WHICH CAN BE OBTAINED FROM THE MANUFACTURER OR DISTRIBUTOR OF THE MATERIAL. LACQUER THINNER IS AN EXAMPLE OF A COMMONLY USED SOLVENT WHICH WOULD BE CONSIDERED AS IGNITABLE HAZARDOUS WASTE.

Waste code: D007

Waste name: CHROMIUM

Waste code: D018

Waste name: BENZENE

Waste code: D021

Waste name: CHLORO BENZENE

Waste code: D039

Waste name: TETRACHLOROETHYLENE

Waste code: F002

Waste name: THE FOLLOWING SPENT HALOGENATED SOLVENTS: TETRACHLOROETHYLENE, METHYLENE CHLORIDE, TRICHLOROETHYLENE, 1,1,1-TRICHLOROETHANE, CHLORO BENZENE, 1,1,2-TRICHLORO-1,2,2-TRIFLUOROETHANE, ORTHO-DICHLORO BENZENE, TRICHLOROFLUOROMETHANE, AND 1,1,2-TRICHLOROETHANE; ALL SPENT SOLVENT MIXTURES/BLENDS CONTAINING, BEFORE USE, A TOTAL OF TEN PERCENT OR MORE (BY VOLUME) OF ONE OR MORE

Map ID  
Direction  
Distance  
Elevation

MAP FINDINGS

Site

Database(s)

EDR ID Number  
EPA ID Number

**ELECTROCRAFT NEW HAMPSHIRE INC (Continued)**

**1000402098**

OF THE ABOVE HALOGENATED SOLVENTS OR THOSE LISTED IN F001, F004, OR F005, AND STILL BOTTOMS FROM THE RECOVERY OF THESE SPENT SOLVENTS AND SPENT SOLVENT MIXTURES.

Waste code: F003  
Waste name: THE FOLLOWING SPENT NON-HALOGENATED SOLVENTS: XYLENE, ACETONE, ETHYL ACETATE, ETHYL BENZENE, ETHYL ETHER, METHYL ISOBUTYL KETONE, N-BUTYL ALCOHOL, CYCLOHEXANONE, AND METHANOL; ALL SPENT SOLVENT MIXTURES/BLENDS CONTAINING, BEFORE USE, ONLY THE ABOVE SPENT NON-HALOGENATED SOLVENTS; AND ALL SPENT SOLVENT MIXTURES/BLENDS CONTAINING, BEFORE USE, ONE OR MORE OF THE ABOVE NON-HALOGENATED SOLVENTS, AND, A TOTAL OF TEN PERCENT OR MORE (BY VOLUME) OF ONE OR MORE OF THOSE SOLVENTS LISTED IN F001, F002, F004, AND F005, AND STILL BOTTOMS FROM THE RECOVERY OF THESE SPENT SOLVENTS AND SPENT SOLVENT MIXTURES.

Waste code: F005  
Waste name: THE FOLLOWING SPENT NON-HALOGENATED SOLVENTS: TOLUENE, METHYL ETHYL KETONE, CARBON DISULFIDE, ISOBUTANOL, PYRIDINE, BENZENE, 2-ETHOXYETHANOL, AND 2-NITROPROPANE; ALL SPENT SOLVENT MIXTURES/BLENDS CONTAINING, BEFORE USE, A TOTAL OF TEN PERCENT OR MORE (BY VOLUME) OF ONE OR MORE OF THE ABOVE NON-HALOGENATED SOLVENTS OR THOSE SOLVENTS LISTED IN F001, F002, OR F004; AND STILL BOTTOMS FROM THE RECOVERY OF THESE SPENT SOLVENTS AND SPENT SOLVENT MIXTURES.

Waste code: NH01  
Waste name: USED OIL

Waste code: D001  
Waste name: IGNITABLE HAZARDOUS WASTES ARE THOSE WASTES WHICH HAVE A FLASHPOINT OF LESS THAN 140 DEGREES FAHRENHEIT AS DETERMINED BY A PENSKEY-MARTENS CLOSED CUP FLASH POINT TESTER. ANOTHER METHOD OF DETERMINING THE FLASH POINT OF A WASTE IS TO REVIEW THE MATERIAL SAFETY DATA SHEET, WHICH CAN BE OBTAINED FROM THE MANUFACTURER OR DISTRIBUTOR OF THE MATERIAL. LACQUER THINNER IS AN EXAMPLE OF A COMMONLY USED SOLVENT WHICH WOULD BE CONSIDERED AS IGNITABLE HAZARDOUS WASTE.

Waste code: D007  
Waste name: CHROMIUM

Waste code: D018  
Waste name: BENZENE

Waste code: D021  
Waste name: CHLOROBENZENE

Waste code: D039  
Waste name: TETRACHLOROETHYLENE

Waste code: F002  
Waste name: THE FOLLOWING SPENT HALOGENATED SOLVENTS: TETRACHLOROETHYLENE, METHYLENE CHLORIDE, TRICHLOROETHYLENE, 1,1,1-TRICHLOROETHANE, CHLOROBENZENE, 1,1,2-TRICHLORO-1,2,2-TRIFLUOROETHANE, ORTHO-DICHLOROBENZENE, TRICHLOROFLUOROMETHANE, AND 1,1,2-TRICHLOROETHANE; ALL SPENT SOLVENT MIXTURES/BLENDS CONTAINING, BEFORE USE, A TOTAL OF TEN PERCENT OR MORE (BY VOLUME) OF ONE OR MORE OF THE ABOVE HALOGENATED SOLVENTS OR THOSE LISTED IN F001, F004, OR



Map ID  
Direction  
Distance  
Elevation

MAP FINDINGS

Site

Database(s)

EDR ID Number  
EPA ID Number

**ELECTROCRAFT NEW HAMPSHIRE INC (Continued)**

**1000402098**

F005, AND STILL BOTTOMS FROM THE RECOVERY OF THESE SPENT SOLVENTS AND SPENT SOLVENT MIXTURES.

Waste code: F003  
Waste name: THE FOLLOWING SPENT NON-HALOGENATED SOLVENTS: XYLENE, ACETONE, ETHYL ACETATE, ETHYL BENZENE, ETHYL ETHER, METHYL ISOBUTYL KETONE, N-BUTYL ALCOHOL, CYCLOHEXANONE, AND METHANOL; ALL SPENT SOLVENT MIXTURES/BLENDS CONTAINING, BEFORE USE, ONLY THE ABOVE SPENT NON-HALOGENATED SOLVENTS; AND ALL SPENT SOLVENT MIXTURES/BLENDS CONTAINING, BEFORE USE, ONE OR MORE OF THE ABOVE NON-HALOGENATED SOLVENTS, AND, A TOTAL OF TEN PERCENT OR MORE (BY VOLUME) OF ONE OR MORE OF THOSE SOLVENTS LISTED IN F001, F002, F004, AND F005, AND STILL BOTTOMS FROM THE RECOVERY OF THESE SPENT SOLVENTS AND SPENT SOLVENT MIXTURES.

Waste code: F005  
Waste name: THE FOLLOWING SPENT NON-HALOGENATED SOLVENTS: TOLUENE, METHYL ETHYL KETONE, CARBON DISULFIDE, ISOBUTANOL, PYRIDINE, BENZENE, 2-ETHOXYETHANOL, AND 2-NITROPROPANE; ALL SPENT SOLVENT MIXTURES/BLENDS CONTAINING, BEFORE USE, A TOTAL OF TEN PERCENT OR MORE (BY VOLUME) OF ONE OR MORE OF THE ABOVE NON-HALOGENATED SOLVENTS OR THOSE SOLVENTS LISTED IN F001, F002, OR F004; AND STILL BOTTOMS FROM THE RECOVERY OF THESE SPENT SOLVENTS AND SPENT SOLVENT MIXTURES.

Waste code: NH01  
Waste name: USED OIL

Waste code: D001  
Waste name: IGNITABLE HAZARDOUS WASTES ARE THOSE WASTES WHICH HAVE A FLASHPOINT OF LESS THAN 140 DEGREES FAHRENHEIT AS DETERMINED BY A PENSKEY-MARTENS CLOSED CUP FLASH POINT TESTER. ANOTHER METHOD OF DETERMINING THE FLASH POINT OF A WASTE IS TO REVIEW THE MATERIAL SAFETY DATA SHEET, WHICH CAN BE OBTAINED FROM THE MANUFACTURER OR DISTRIBUTOR OF THE MATERIAL. LACQUER THINNER IS AN EXAMPLE OF A COMMONLY USED SOLVENT WHICH WOULD BE CONSIDERED AS IGNITABLE HAZARDOUS WASTE.

Waste code: D002  
Waste name: A WASTE WHICH HAS A PH OF LESS THAN 2 OR GREATER THAN 12.5 IS CONSIDERED TO BE A CORROSIVE HAZARDOUS WASTE. SODIUM HYDROXIDE, A CAUSTIC SOLUTION WITH A HIGH PH, IS OFTEN USED BY INDUSTRIES TO CLEAN OR DEGREASE PARTS. HYDROCHLORIC ACID, A SOLUTION WITH A LOW PH, IS USED BY MANY INDUSTRIES TO CLEAN METAL PARTS PRIOR TO PAINTING. WHEN THESE CAUSTIC OR ACID SOLUTIONS BECOME CONTAMINATED AND MUST BE DISPOSED, THE WASTE WOULD BE A CORROSIVE HAZARDOUS WASTE.

Waste code: D007  
Waste name: CHROMIUM

Waste code: D008  
Waste name: LEAD

Waste code: D018  
Waste name: BENZENE

Waste code: D021  
Waste name: CHLOROBENZENE

Map ID  
Direction  
Distance  
Elevation

MAP FINDINGS

Site

Database(s)

EDR ID Number  
EPA ID Number

**ELECTROCRAFT NEW HAMPSHIRE INC (Continued)**

**1000402098**

Waste code: D039  
Waste name: TETRACHLOROETHYLENE

Waste code: F002  
Waste name: THE FOLLOWING SPENT HALOGENATED SOLVENTS: TETRACHLOROETHYLENE, METHYLENE CHLORIDE, TRICHLOROETHYLENE, 1,1,1-TRICHLOROETHANE, CHLOROBENZENE, 1,1,2-TRICHLORO-1,2,2-TRIFLUOROETHANE, ORTHO-DICHLOROBENZENE, TRICHLOROFLUOROMETHANE, AND 1,1,2-TRICHLOROETHANE; ALL SPENT SOLVENT MIXTURES/BLENDS CONTAINING, BEFORE USE, A TOTAL OF TEN PERCENT OR MORE (BY VOLUME) OF ONE OR MORE OF THE ABOVE HALOGENATED SOLVENTS OR THOSE LISTED IN F001, F004, OR F005, AND STILL BOTTOMS FROM THE RECOVERY OF THESE SPENT SOLVENTS AND SPENT SOLVENT MIXTURES.

Waste code: F003  
Waste name: THE FOLLOWING SPENT NON-HALOGENATED SOLVENTS: XYLENE, ACETONE, ETHYL ACETATE, ETHYL BENZENE, ETHYL ETHER, METHYL ISOBUTYL KETONE, N-BUTYL ALCOHOL, CYCLOHEXANONE, AND METHANOL; ALL SPENT SOLVENT MIXTURES/BLENDS CONTAINING, BEFORE USE, ONLY THE ABOVE SPENT NON-HALOGENATED SOLVENTS; AND ALL SPENT SOLVENT MIXTURES/BLENDS CONTAINING, BEFORE USE, ONE OR MORE OF THE ABOVE NON-HALOGENATED SOLVENTS, AND, A TOTAL OF TEN PERCENT OR MORE (BY VOLUME) OF ONE OR MORE OF THOSE SOLVENTS LISTED IN F001, F002, F004, AND F005, AND STILL BOTTOMS FROM THE RECOVERY OF THESE SPENT SOLVENTS AND SPENT SOLVENT MIXTURES.

Waste code: F005  
Waste name: THE FOLLOWING SPENT NON-HALOGENATED SOLVENTS: TOLUENE, METHYL ETHYL KETONE, CARBON DISULFIDE, ISOBUTANOL, PYRIDINE, BENZENE, 2-ETHOXYETHANOL, AND 2-NITROPROPANE; ALL SPENT SOLVENT MIXTURES/BLENDS CONTAINING, BEFORE USE, A TOTAL OF TEN PERCENT OR MORE (BY VOLUME) OF ONE OR MORE OF THE ABOVE NON-HALOGENATED SOLVENTS OR THOSE SOLVENTS LISTED IN F001, F002, OR F004; AND STILL BOTTOMS FROM THE RECOVERY OF THESE SPENT SOLVENTS AND SPENT SOLVENT MIXTURES.

Waste code: D001  
Waste name: IGNITABLE HAZARDOUS WASTES ARE THOSE WASTES WHICH HAVE A FLASHPOINT OF LESS THAN 140 DEGREES FAHRENHEIT AS DETERMINED BY A PENSKEY-MARTENS CLOSED CUP FLASH POINT TESTER. ANOTHER METHOD OF DETERMINING THE FLASH POINT OF A WASTE IS TO REVIEW THE MATERIAL SAFETY DATA SHEET, WHICH CAN BE OBTAINED FROM THE MANUFACTURER OR DISTRIBUTOR OF THE MATERIAL. LACQUER THINNER IS AN EXAMPLE OF A COMMONLY USED SOLVENT WHICH WOULD BE CONSIDERED AS IGNITABLE HAZARDOUS WASTE.

Waste code: D007  
Waste name: CHROMIUM

Waste code: D018  
Waste name: BENZENE

Waste code: D021  
Waste name: CHLOROBENZENE

Waste code: D035  
Waste name: METHYL ETHYL KETONE

Waste code: D039

Map ID  
Direction  
Distance  
Elevation

MAP FINDINGS

Site

Database(s)

EDR ID Number  
EPA ID Number

**ELECTROCRAFT NEW HAMPSHIRE INC (Continued)**

**1000402098**

Waste name: TETRACHLOROETHYLENE

Waste code: F002

Waste name: THE FOLLOWING SPENT HALOGENATED SOLVENTS: TETRACHLOROETHYLENE, METHYLENE CHLORIDE, TRICHLOROETHYLENE, 1,1,1-TRICHLOROETHANE, CHLOROBENZENE, 1,1,2-TRICHLORO-1,2,2-TRIFLUOROETHANE, ORTHO-DICHLOROBENZENE, TRICHLOROFLUOROMETHANE, AND 1,1,2-TRICHLOROETHANE; ALL SPENT SOLVENT MIXTURES/BLENDS CONTAINING, BEFORE USE, A TOTAL OF TEN PERCENT OR MORE (BY VOLUME) OF ONE OR MORE OF THE ABOVE HALOGENATED SOLVENTS OR THOSE LISTED IN F001, F004, OR F005, AND STILL BOTTOMS FROM THE RECOVERY OF THESE SPENT SOLVENTS AND SPENT SOLVENT MIXTURES.

Waste code: F003

Waste name: THE FOLLOWING SPENT NON-HALOGENATED SOLVENTS: XYLENE, ACETONE, ETHYL ACETATE, ETHYL BENZENE, ETHYL ETHER, METHYL ISOBUTYL KETONE, N-BUTYL ALCOHOL, CYCLOHEXANONE, AND METHANOL; ALL SPENT SOLVENT MIXTURES/BLENDS CONTAINING, BEFORE USE, ONLY THE ABOVE SPENT NON-HALOGENATED SOLVENTS; AND ALL SPENT SOLVENT MIXTURES/BLENDS CONTAINING, BEFORE USE, ONE OR MORE OF THE ABOVE NON-HALOGENATED SOLVENTS, AND, A TOTAL OF TEN PERCENT OR MORE (BY VOLUME) OF ONE OR MORE OF THOSE SOLVENTS LISTED IN F001, F002, F004, AND F005, AND STILL BOTTOMS FROM THE RECOVERY OF THESE SPENT SOLVENTS AND SPENT SOLVENT MIXTURES.

Waste code: U159

Waste name: 2-BUTANONE (I,T)

Waste code: U210

Waste name: ETHENE, TETRACHLORO-

Waste code: U239

Waste name: BENZENE, DIMETHYL- (I,T)

Waste code: CR04

Waste name: WASTE CHEMICAL LIQUIDS

Facility Has Received Notices of Violations:

Regulation violated: SR - ENV-WM 509.02(A)(4)  
Area of violation: Generators - Pre-transport  
Date violation determined: 08/07/1997  
Date achieved compliance: 07/28/1998  
Violation lead agency: State  
Enforcement action: INFORMAL WRITTEN NOTIFICATION  
Enforcement action date: 07/23/1998  
Enf. disposition status: Not reported  
Enf. disp. status date: Not reported  
Enforcement lead agency: State  
Proposed penalty amount: Not reported  
Final penalty amount: Not reported  
Paid penalty amount: Not reported

Regulation violated: SR - ENV-WM 502.01  
Area of violation: Generators - General  
Date violation determined: 08/07/1997  
Date achieved compliance: 07/23/1998  
Violation lead agency: State

Map ID  
Direction  
Distance  
Elevation

MAP FINDINGS

Site

Database(s)

EDR ID Number  
EPA ID Number

**ELECTROCRAFT NEW HAMPSHIRE INC (Continued)**

**1000402098**

Enforcement action: INFORMAL WRITTEN NOTIFICATION  
Enforcement action date: 07/23/1998  
Enf. disposition status: Not reported  
Enf. disp. status date: Not reported  
Enforcement lead agency: State  
Proposed penalty amount: Not reported  
Final penalty amount: Not reported  
Paid penalty amount: Not reported

Regulation violated: SR - ENV-WM 509.02(B)  
Area of violation: Generators - Pre-transport  
Date violation determined: 08/07/1997  
Date achieved compliance: 07/23/1998

Violation lead agency: State  
Enforcement action: INFORMAL WRITTEN NOTIFICATION  
Enforcement action date: 07/23/1998  
Enf. disposition status: Not reported  
Enf. disp. status date: Not reported  
Enforcement lead agency: State  
Proposed penalty amount: Not reported  
Final penalty amount: Not reported  
Paid penalty amount: Not reported

Regulation violated: SR - ENV-WM 807.06(B)(4)  
Area of violation: State Statute or Regulation  
Date violation determined: 08/07/1997  
Date achieved compliance: 07/23/1998

Violation lead agency: State  
Enforcement action: INFORMAL WRITTEN NOTIFICATION  
Enforcement action date: 07/23/1998  
Enf. disposition status: Not reported  
Enf. disp. status date: Not reported  
Enforcement lead agency: State  
Proposed penalty amount: Not reported  
Final penalty amount: Not reported  
Paid penalty amount: Not reported

Regulation violated: SR - ENV-WM 353.04  
Area of violation: Generators - General  
Date violation determined: 08/07/1997  
Date achieved compliance: 07/23/1998

Violation lead agency: State  
Enforcement action: INFORMAL WRITTEN NOTIFICATION  
Enforcement action date: 07/23/1998  
Enf. disposition status: Not reported  
Enf. disp. status date: Not reported  
Enforcement lead agency: State  
Proposed penalty amount: Not reported  
Final penalty amount: Not reported  
Paid penalty amount: Not reported

Regulation violated: Not reported  
Area of violation: Generators - General  
Date violation determined: 01/22/1985  
Date achieved compliance: 10/18/1985

Violation lead agency: State  
Enforcement action: FINAL 3008(A) COMPLIANCE ORDER



Map ID  
Direction  
Distance  
Elevation

MAP FINDINGS

Site

Database(s)

EDR ID Number  
EPA ID Number

**ELECTROCRAFT NEW HAMPSHIRE INC (Continued)**

**1000402098**

Enforcement action date: 02/11/1985  
Enf. disposition status: Not reported  
Enf. disp. status date: Not reported  
Enforcement lead agency: State  
Proposed penalty amount: Not reported  
Final penalty amount: Not reported  
Paid penalty amount: Not reported

Evaluation Action Summary:

Evaluation date: 08/07/1997  
Evaluation: FOCUSED COMPLIANCE INSPECTION  
Area of violation: Generators - General  
Date achieved compliance: 07/23/1998  
Evaluation lead agency: State

Evaluation date: 08/07/1997  
Evaluation: FOCUSED COMPLIANCE INSPECTION  
Area of violation: Generators - Pre-transport  
Date achieved compliance: 07/23/1998  
Evaluation lead agency: State

Evaluation date: 08/07/1997  
Evaluation: FOCUSED COMPLIANCE INSPECTION  
Area of violation: State Statute or Regulation  
Date achieved compliance: 07/23/1998  
Evaluation lead agency: State

Evaluation date: 08/07/1997  
Evaluation: FOCUSED COMPLIANCE INSPECTION  
Area of violation: Generators - Pre-transport  
Date achieved compliance: 07/28/1998  
Evaluation lead agency: State

Evaluation date: 01/22/1985  
Evaluation: COMPLIANCE EVALUATION INSPECTION ON-SITE  
Area of violation: Generators - General  
Date achieved compliance: 10/18/1985  
Evaluation lead agency: State

Evaluation date: 01/22/1985  
Evaluation: COMPLIANCE EVALUATION INSPECTION ON-SITE  
Area of violation: Not reported  
Date achieved compliance: Not reported  
Evaluation lead agency: EPA-Initiated Oversight/Observation/Training Actions

SHWS:

Facility ID: 198705067  
Proj Type: HAZWASTE  
**Project Manager: RYDEL**  
**Project Site Description: HAZARDOUS WASTE DISCHARGE PROJECT**

Facility ID: 198705067  
Project Type: UIC  
**Project Manager: CLOSED**  
Project Site Description: UNDERGROUND INJECTION CONTROL

Map ID  
Direction  
Distance  
Elevation

MAP FINDINGS

Site

Database(s)

EDR ID Number  
EPA ID Number

**ELECTROCRAFT NEW HAMPSHIRE INC (Continued)**

**1000402098**

UST:

Facility ID: 112747  
Facility Type: INDUSTRIAL  
Site Number: 198705067  
Owner Name: EASTERN AIR DEVICES  
Owner Type: COMMERCIAL/RESIDENTIAL  
Owner Title: PROGRESS REALTY INV. PART  
Owner Address: 1 PROGRESS DR  
Owner Address2: Not reported  
Owner City,St,Zip: DOVER, NH 03820  
Manager Name: STEVE LANDERS  
Manager Title: INDUSTRIAL ENG.

Tank ID: 1  
Status: INACTIVE  
Capacity (gal): 10000  
Temporary Closed Date: Not reported  
Tank Filled Removed: Not reported  
Compartment: Not reported  
Tank Diameter In Inches: Not reported  
Construction Material Comments: Not reported  
Meets Dec 22 2015 Deadline: Not reported  
Leak Line Detection: Not reported  
Leak Line Detection Installed Date: Not reported  
Leak Line Detection Test Pass Fail: Not reported  
Drop Tube Pass Fail: Not reported  
Drain Valve Replaced Date: Not reported  
Dry Beak Installed Date: Not reported  
Inv Monitor Review Date: Not reported  
Dispenser Pan: Not reported  
Overfill Length In Inches: Not reported  
Release Detection (RD) Tank Type: NONE LISTED  
RD Tank Type Installed Date: Not reported  
RD Tank Type Tested Date: Not reported  
RD Tank Type Test Pass Fail: Not reported  
RD Piping Type: NONE  
RD Piping Installed Date: Not reported  
RD Piping Tested Date: Not reported  
RD Piping Test Pass Fail: Not reported  
Corrosion Protection (CP) Tank: Not reported  
CP Tank Installed Date: Not reported  
CP Tank Tested Date: Not reported  
CP Tank Test Pass Fail: Not reported  
CP Piping: Not reported  
CP Piping Installed Date: Not reported  
CP Piping Tested Date: Not reported  
CP Piping Test Pass Fail: Not reported  
CP Fitting: Not reported  
CP Fitting Installed Date: Not reported  
CP Fitting Tested Date: Not reported  
CP Fitting Test Pass Fail: Not reported  
CP Log Date: Not reported  
Tank Tightness Test Pass Fail: PASS  
Piping Tightness Test Date: 04/26/1988  
Piping Tightness Test Pass Fail: PASS  
Piping Material Comments: Not reported  
Install Date: 01/01/1978

Map ID  
Direction  
Distance  
Elevation

MAP FINDINGS

Site

Database(s)

EDR ID Number  
EPA ID Number

**ELECTROCRAFT NEW HAMPSHIRE INC (Continued)**

**1000402098**

Last Test: 04/26/1988  
Spill Installed: Not reported  
Overfill: Not reported  
Line Leak Detection: Not reported  
Permanent Closure: 08/15/1994  
Tank Material: STEEL - BARE/GALV  
Closure Date: 09/08/1994  
Tank Secondary: NO  
Product Stored: #2 HEATING OIL  
Overfill Type: Not reported  
Pipe Secondary: NO  
Pipe Material: UNKNOWN  
Pipe System: SUCTION: OLD CODE

**NJ MANIFEST:**

EPA Id: NHD000479303  
Mail Address: 1 PROGRESS DRIVE  
Mail City/State/Zip: DOVER, NH 038205498  
Facility Phone: Not reported  
Emergency Phone: Not reported  
Contact: MICHAEL B HALEY  
Comments: Not reported  
SIC Code: Not reported  
County: NH017  
Municipal: Not reported  
Previous EPA Id: Not reported  
Gen Flag: Not reported  
Trans Flag: Not reported  
TSDf Flag: Not reported  
Name Change: Not reported  
Date Change: Not reported

**Manifest:**

Manifest Number: NJA5252211  
EPA ID: NHD000479303  
Date Shipped: 06/13/2005  
TSDf EPA ID: NJD002182897  
Transporter EPA ID: MAR000008425  
Transporter 2 EPA ID: NYD982792814  
Transporter 3 EPA ID: Not reported  
Transporter 4 EPA ID: Not reported  
Transporter 5 EPA ID: Not reported  
Transporter 6 EPA ID: Not reported  
Transporter 7 EPA ID: Not reported  
Transporter 8 EPA ID: Not reported  
Transporter 10 EPA ID: Not reported  
Date Trans1 Transported Waste: 06/13/2005  
Date Trans2 Transported Waste: 06/13/2005  
Date Trans3 Transported Waste: Not reported  
Date Trans4 Transported Waste: Not reported  
Date Trans5 Transported Waste: Not reported  
Date Trans6 Transported Waste: Not reported  
Date Trans7 Transported Waste: Not reported  
Date Trans8 Transported Waste: Not reported  
Date Trans9 Transported Waste: Not reported  
Date Trans10 Transported Waste: Not reported  
Date TSDf Received Waste: 06/15/2005

Map ID  
Direction  
Distance  
Elevation

MAP FINDINGS

Site

Database(s)

EDR ID Number  
EPA ID Number

**ELECTROCRAFT NEW HAMPSHIRE INC (Continued)**

**1000402098**

TSDF EPA Facility Name: Not reported  
QTY Units: Not reported  
Transporter SEQ ID: Not reported  
Transporter-1 Date: Not reported  
Waste SEQ ID: Not reported  
Waste Type Code 2: Not reported  
Waste Type Code 3: Not reported  
Waste Type Code 4: Not reported  
Waste Type Code 5: Not reported  
Waste Type Code 6: Not reported  
Date Accepted: Not reported  
Manifest Discrepancy Type: Not reported  
Data Entry Number: 08230525  
Was Load Rejected: DOVER, NH 038205498  
Reason Load Was Rejected: Not reported

**RI MANIFEST:**

EPA Id: NHD000479303  
GEN Cert Date: 10/19/2007  
TSDF Id: RID084802842  
TSDF Name: United Oil Recovery Inc  
TSDF Date: 10/25/2007  
Transporter 2 Id: Not reported  
Transporter 2 Name: Not reported  
Transporter Receipt Date: 10/19/2007  
Number Of Containers: 1  
Container Type: DM  
Waste Code1: D001  
Waste Code2: D039  
Waste Code3: Not reported  
Fee Exempt Code: Not reported  
Comment: Not reported

**Details:**

EPA ID: NHD000479303  
Manifest Docket Number: 000053143UIS  
Waste Description: RQ WASTE PETROLEUM DISTILLATES NOS  
Quantity: 30  
WT/Vol Units: G  
Item Number: a  
Transporter Name: UNITED INDUSTRIAL SERVICES  
Transporter EPA ID: CTD021816889  
GEN Cert Date: 10/19/2007  
Transporter Receipt Date: 10/19/2007  
Transporter 2 Receipt Date: Not reported  
TSDF Receipt Date: 10/25/2007  
Transporter 2 ID: Not reported



Map ID  
Direction  
Distance  
Elevation

MAP FINDINGS

Site

Database(s)

EDR ID Number  
EPA ID Number

D24  
West  
1/4-1/2  
0.414 mi.  
2187 ft.

**BIOPURE CORP**  
**4 PROGRESS DR**  
**DOVER, NH 03820**

**Site 2 of 3 in cluster D**

**RCRA NonGen / NLR**  
**RAATS**  
**NH ALLSITES**

**1000350215**  
**NHD986469377**

**Relative:**  
**Higher**

RCRA NonGen / NLR:

**Actual:**  
**92 ft.**

Date form received by agency: 09/15/2012  
Facility name: CLEANFUELS ASSOCIATES INC  
Facility address: 4 PROGRESS DR  
DOVER, NH 03820  
EPA ID: NHD986469377  
Contact: RONALD PHILBRICK  
Contact address: Not reported  
Not reported  
Contact country: Not reported  
Contact telephone: (603) 343-1158  
Contact email: RON@CLEANFUELSASSOCIATES.COM  
EPA Region: 01  
Land type: Private  
Classification: Non-Generator  
Description: Handler: Non-Generators do not presently generate hazardous waste

Owner/Operator Summary:

Owner/operator name: JON SIDMORE  
Owner/operator address: 4 PROGRESS DR  
DOVER, NH 03820  
Owner/operator country: US  
Owner/operator telephone: (603) 682-3689  
Legal status: Private  
Owner/Operator Type: Owner  
Owner/Op start date: 01/01/1987  
Owner/Op end date: Not reported

Owner/operator name: TRAPPER HALES  
Owner/operator address: 4 PROGRESS DR  
DOVER, NH 03820  
Owner/operator country: US  
Owner/operator telephone: (603) 343-1158  
Legal status: Private  
Owner/Operator Type: Operator  
Owner/Op start date: 02/01/2011  
Owner/Op end date: Not reported

Handler Activities Summary:

U.S. importer of hazardous waste: No  
Mixed waste (haz. and radioactive): No  
Recycler of hazardous waste: No  
Transporter of hazardous waste: No  
Treater, storer or disposer of HW: No  
Underground injection activity: No  
On-site burner exemption: No  
Furnace exemption: No  
Used oil fuel burner: No  
Used oil processor: No  
Used oil refiner: No  
Used oil fuel marketer to burner: No  
Used oil Specification marketer: No

Map ID  
Direction  
Distance  
Elevation

MAP FINDINGS

Site

Database(s)

EDR ID Number  
EPA ID Number

**BIOPURE CORP (Continued)**

**1000350215**

Used oil transfer facility: No  
Used oil transporter: No

Historical Generators:

Date form received by agency: 09/15/2012  
Site name: CLEANFUELS ASSOCIATES INC  
Classification: Not a generator, verified

Date form received by agency: 04/13/2011  
Site name: CLEANFUELS ASSOCIATES INC  
Classification: Conditionally Exempt Small Quantity Generator

Date form received by agency: 04/12/2011  
Site name: BIOPURE CORP  
Classification: Not a generator, verified

Date form received by agency: 03/05/2004  
Site name: BIOPURE CORP  
Classification: Not a generator, verified

Date form received by agency: 03/05/2004  
Site name: BIOPURE CORP  
Classification: Not a generator, verified

Date form received by agency: 11/27/2001  
Site name: BIOPURE CORPORATION  
Classification: Large Quantity Generator

Date form received by agency: 11/20/2001  
Site name: BIOPURE CORP  
Classification: Large Quantity Generator

Date form received by agency: 04/12/2000  
Site name: BIOPURE CORP  
Classification: Large Quantity Generator

Date form received by agency: 03/18/1998  
Site name: BIOPURE CORPORATION  
Classification: Large Quantity Generator

Date form received by agency: 04/22/1996  
Site name: BIOPURE CORPORATION  
Classification: Large Quantity Generator

Date form received by agency: 02/22/1994  
Site name: BIOPURE  
Classification: Large Quantity Generator

Date form received by agency: 05/26/1992  
Site name: BIOPURE CORPORATION  
Classification: Large Quantity Generator

Date form received by agency: 05/15/1990  
Site name: BIOPURE CORPORATION  
Classification: Large Quantity Generator

Date form received by agency: 02/26/1990

Map ID  
Direction  
Distance  
Elevation

MAP FINDINGS

Site

Database(s)

EDR ID Number  
EPA ID Number

**BIOPURE CORP (Continued)**

**1000350215**

Site name: BIOPURE CORPORATION  
Classification: Large Quantity Generator

**Hazardous Waste Summary:**

Waste code: F003  
Waste name: THE FOLLOWING SPENT NON-HALOGENATED SOLVENTS: XYLENE, ACETONE, ETHYL ACETATE, ETHYL BENZENE, ETHYL ETHER, METHYL ISOBUTYL KETONE, N-BUTYL ALCOHOL, CYCLOHEXANONE, AND METHANOL; ALL SPENT SOLVENT MIXTURES/BLENDS CONTAINING, BEFORE USE, ONLY THE ABOVE SPENT NON-HALOGENATED SOLVENTS; AND ALL SPENT SOLVENT MIXTURES/BLENDS CONTAINING, BEFORE USE, ONE OR MORE OF THE ABOVE NON-HALOGENATED SOLVENTS, AND, A TOTAL OF TEN PERCENT OR MORE (BY VOLUME) OF ONE OR MORE OF THOSE SOLVENTS LISTED IN F001, F002, F004, AND F005, AND STILL BOTTOMS FROM THE RECOVERY OF THESE SPENT SOLVENTS AND SPENT SOLVENT MIXTURES.

Waste code: F005  
Waste name: THE FOLLOWING SPENT NON-HALOGENATED SOLVENTS: TOLUENE, METHYL ETHYL KETONE, CARBON DISULFIDE, ISOBUTANOL, PYRIDINE, BENZENE, 2-ETHOXYETHANOL, AND 2-NITROPROPANE; ALL SPENT SOLVENT MIXTURES/BLENDS CONTAINING, BEFORE USE, A TOTAL OF TEN PERCENT OR MORE (BY VOLUME) OF ONE OR MORE OF THE ABOVE NON-HALOGENATED SOLVENTS OR THOSE SOLVENTS LISTED IN F001, F002, OR F004; AND STILL BOTTOMS FROM THE RECOVERY OF THESE SPENT SOLVENTS AND SPENT SOLVENT MIXTURES.

Waste code: F003  
Waste name: THE FOLLOWING SPENT NON-HALOGENATED SOLVENTS: XYLENE, ACETONE, ETHYL ACETATE, ETHYL BENZENE, ETHYL ETHER, METHYL ISOBUTYL KETONE, N-BUTYL ALCOHOL, CYCLOHEXANONE, AND METHANOL; ALL SPENT SOLVENT MIXTURES/BLENDS CONTAINING, BEFORE USE, ONLY THE ABOVE SPENT NON-HALOGENATED SOLVENTS; AND ALL SPENT SOLVENT MIXTURES/BLENDS CONTAINING, BEFORE USE, ONE OR MORE OF THE ABOVE NON-HALOGENATED SOLVENTS, AND, A TOTAL OF TEN PERCENT OR MORE (BY VOLUME) OF ONE OR MORE OF THOSE SOLVENTS LISTED IN F001, F002, F004, AND F005, AND STILL BOTTOMS FROM THE RECOVERY OF THESE SPENT SOLVENTS AND SPENT SOLVENT MIXTURES.

Waste code: F005  
Waste name: THE FOLLOWING SPENT NON-HALOGENATED SOLVENTS: TOLUENE, METHYL ETHYL KETONE, CARBON DISULFIDE, ISOBUTANOL, PYRIDINE, BENZENE, 2-ETHOXYETHANOL, AND 2-NITROPROPANE; ALL SPENT SOLVENT MIXTURES/BLENDS CONTAINING, BEFORE USE, A TOTAL OF TEN PERCENT OR MORE (BY VOLUME) OF ONE OR MORE OF THE ABOVE NON-HALOGENATED SOLVENTS OR THOSE SOLVENTS LISTED IN F001, F002, OR F004; AND STILL BOTTOMS FROM THE RECOVERY OF THESE SPENT SOLVENTS AND SPENT SOLVENT MIXTURES.

Waste code: F003  
Waste name: THE FOLLOWING SPENT NON-HALOGENATED SOLVENTS: XYLENE, ACETONE, ETHYL ACETATE, ETHYL BENZENE, ETHYL ETHER, METHYL ISOBUTYL KETONE, N-BUTYL ALCOHOL, CYCLOHEXANONE, AND METHANOL; ALL SPENT SOLVENT MIXTURES/BLENDS CONTAINING, BEFORE USE, ONLY THE ABOVE SPENT NON-HALOGENATED SOLVENTS; AND ALL SPENT SOLVENT MIXTURES/BLENDS CONTAINING, BEFORE USE, ONE OR MORE OF THE ABOVE NON-HALOGENATED SOLVENTS, AND, A TOTAL OF TEN PERCENT OR MORE (BY VOLUME) OF ONE OR MORE OF THOSE SOLVENTS LISTED IN F001, F002, F004, AND F005, AND STILL BOTTOMS FROM THE RECOVERY OF THESE SPENT SOLVENTS AND SPENT SOLVENT MIXTURES.

Map ID  
Direction  
Distance  
Elevation

MAP FINDINGS

Site

Database(s)

EDR ID Number  
EPA ID Number

**BIOPURE CORP (Continued)**

**1000350215**

Waste code: F005  
Waste name: THE FOLLOWING SPENT NON-HALOGENATED SOLVENTS: TOLUENE, METHYL ETHYL KETONE, CARBON DISULFIDE, ISOBUTANOL, PYRIDINE, BENZENE, 2-ETHOXYETHANOL, AND 2-NITROPROPANE; ALL SPENT SOLVENT MIXTURES/BLENDS CONTAINING, BEFORE USE, A TOTAL OF TEN PERCENT OR MORE (BY VOLUME) OF ONE OR MORE OF THE ABOVE NON-HALOGENATED SOLVENTS OR THOSE SOLVENTS LISTED IN F001, F002, OR F004; AND STILL BOTTOMS FROM THE RECOVERY OF THESE SPENT SOLVENTS AND SPENT SOLVENT MIXTURES.

Waste code: F003  
Waste name: THE FOLLOWING SPENT NON-HALOGENATED SOLVENTS: XYLENE, ACETONE, ETHYL ACETATE, ETHYL BENZENE, ETHYL ETHER, METHYL ISOBUTYL KETONE, N-BUTYL ALCOHOL, CYCLOHEXANONE, AND METHANOL; ALL SPENT SOLVENT MIXTURES/BLENDS CONTAINING, BEFORE USE, ONLY THE ABOVE SPENT NON-HALOGENATED SOLVENTS; AND ALL SPENT SOLVENT MIXTURES/BLENDS CONTAINING, BEFORE USE, ONE OR MORE OF THE ABOVE NON-HALOGENATED SOLVENTS, AND, A TOTAL OF TEN PERCENT OR MORE (BY VOLUME) OF ONE OR MORE OF THOSE SOLVENTS LISTED IN F001, F002, F004, AND F005, AND STILL BOTTOMS FROM THE RECOVERY OF THESE SPENT SOLVENTS AND SPENT SOLVENT MIXTURES.

Waste code: F005  
Waste name: THE FOLLOWING SPENT NON-HALOGENATED SOLVENTS: TOLUENE, METHYL ETHYL KETONE, CARBON DISULFIDE, ISOBUTANOL, PYRIDINE, BENZENE, 2-ETHOXYETHANOL, AND 2-NITROPROPANE; ALL SPENT SOLVENT MIXTURES/BLENDS CONTAINING, BEFORE USE, A TOTAL OF TEN PERCENT OR MORE (BY VOLUME) OF ONE OR MORE OF THE ABOVE NON-HALOGENATED SOLVENTS OR THOSE SOLVENTS LISTED IN F001, F002, OR F004; AND STILL BOTTOMS FROM THE RECOVERY OF THESE SPENT SOLVENTS AND SPENT SOLVENT MIXTURES.

Waste code: D001  
Waste name: IGNITABLE HAZARDOUS WASTES ARE THOSE WASTES WHICH HAVE A FLASHPOINT OF LESS THAN 140 DEGREES FAHRENHEIT AS DETERMINED BY A PENSKEY-MARTENS CLOSED CUP FLASH POINT TESTER. ANOTHER METHOD OF DETERMINING THE FLASH POINT OF A WASTE IS TO REVIEW THE MATERIAL SAFETY DATA SHEET, WHICH CAN BE OBTAINED FROM THE MANUFACTURER OR DISTRIBUTOR OF THE MATERIAL. LACQUER THINNER IS AN EXAMPLE OF A COMMONLY USED SOLVENT WHICH WOULD BE CONSIDERED AS IGNITABLE HAZARDOUS WASTE.

Waste code: F003  
Waste name: THE FOLLOWING SPENT NON-HALOGENATED SOLVENTS: XYLENE, ACETONE, ETHYL ACETATE, ETHYL BENZENE, ETHYL ETHER, METHYL ISOBUTYL KETONE, N-BUTYL ALCOHOL, CYCLOHEXANONE, AND METHANOL; ALL SPENT SOLVENT MIXTURES/BLENDS CONTAINING, BEFORE USE, ONLY THE ABOVE SPENT NON-HALOGENATED SOLVENTS; AND ALL SPENT SOLVENT MIXTURES/BLENDS CONTAINING, BEFORE USE, ONE OR MORE OF THE ABOVE NON-HALOGENATED SOLVENTS, AND, A TOTAL OF TEN PERCENT OR MORE (BY VOLUME) OF ONE OR MORE OF THOSE SOLVENTS LISTED IN F001, F002, F004, AND F005, AND STILL BOTTOMS FROM THE RECOVERY OF THESE SPENT SOLVENTS AND SPENT SOLVENT MIXTURES.

Waste code: F005  
Waste name: THE FOLLOWING SPENT NON-HALOGENATED SOLVENTS: TOLUENE, METHYL ETHYL KETONE, CARBON DISULFIDE, ISOBUTANOL, PYRIDINE, BENZENE, 2-ETHOXYETHANOL, AND 2-NITROPROPANE; ALL SPENT SOLVENT MIXTURES/BLENDS CONTAINING, BEFORE USE, A TOTAL OF TEN PERCENT OR MORE (BY VOLUME) OF ONE OR MORE OF THE ABOVE NON-HALOGENATED SOLVENTS OR THOSE SOLVENTS



Map ID  
Direction  
Distance  
Elevation

MAP FINDINGS

Site

Database(s)

EDR ID Number  
EPA ID Number

**BIOPURE CORP (Continued)**

**1000350215**

LISTED IN F001, F002, OR F004; AND STILL BOTTOMS FROM THE RECOVERY OF THESE SPENT SOLVENTS AND SPENT SOLVENT MIXTURES.

Facility Has Received Notices of Violations:

Regulation violated: SR - Env-Wm 507.01(a)(3)  
Area of violation: Generators - Pre-transport  
Date violation determined: 05/25/1999  
Date achieved compliance: 12/03/1999  
Violation lead agency: State  
Enforcement action: WRITTEN INFORMAL  
Enforcement action date: 11/02/1999  
Enf. disposition status: Not reported  
Enf. disp. status date: Not reported  
Enforcement lead agency: State  
Proposed penalty amount: Not reported  
Final penalty amount: Not reported  
Paid penalty amount: Not reported

Regulation violated: SR - Env-Wm 509.02(a)(2)  
Area of violation: Generators - Pre-transport  
Date violation determined: 05/25/1999  
Date achieved compliance: 12/03/1999  
Violation lead agency: State  
Enforcement action: WRITTEN INFORMAL  
Enforcement action date: 11/02/1999  
Enf. disposition status: Not reported  
Enf. disp. status date: Not reported  
Enforcement lead agency: State  
Proposed penalty amount: Not reported  
Final penalty amount: Not reported  
Paid penalty amount: Not reported

Regulation violated: SR - Env-Wm 807.06(b)(2)  
Area of violation: State Statute or Regulation  
Date violation determined: 05/25/1999  
Date achieved compliance: 12/03/1999  
Violation lead agency: State  
Enforcement action: WRITTEN INFORMAL  
Enforcement action date: 11/02/1999  
Enf. disposition status: Not reported  
Enf. disp. status date: Not reported  
Enforcement lead agency: State  
Proposed penalty amount: Not reported  
Final penalty amount: Not reported  
Paid penalty amount: Not reported

Regulation violated: SR - Env-Wm 502.01  
Area of violation: Generators - General  
Date violation determined: 05/25/1999  
Date achieved compliance: 12/03/1999  
Violation lead agency: State  
Enforcement action: WRITTEN INFORMAL  
Enforcement action date: 11/02/1999  
Enf. disposition status: Not reported  
Enf. disp. status date: Not reported  
Enforcement lead agency: State  
Proposed penalty amount: Not reported

Map ID  
Direction  
Distance  
Elevation

MAP FINDINGS

Site

Database(s)

EDR ID Number  
EPA ID Number

**BIOPURE CORP (Continued)**

**1000350215**

Final penalty amount: Not reported  
Paid penalty amount: Not reported

Regulation violated: SR - ENV-WM 509.02(B)(2)  
Area of violation: Generators - Pre-transport  
Date violation determined: 08/06/1996  
Date achieved compliance: 08/29/1996  
Violation lead agency: State  
Enforcement action: Not reported  
Enforcement action date: Not reported  
Enf. disposition status: Not reported  
Enf. disp. status date: Not reported  
Enforcement lead agency: Not reported  
Proposed penalty amount: Not reported  
Final penalty amount: Not reported  
Paid penalty amount: Not reported

Regulation violated: SR - ENV-WM 509.02(A)(3)  
Area of violation: Generators - General  
Date violation determined: 08/06/1996  
Date achieved compliance: 08/29/1996  
Violation lead agency: State  
Enforcement action: Not reported  
Enforcement action date: Not reported  
Enf. disposition status: Not reported  
Enf. disp. status date: Not reported  
Enforcement lead agency: Not reported  
Proposed penalty amount: Not reported  
Final penalty amount: Not reported  
Paid penalty amount: Not reported

Regulation violated: Not reported  
Area of violation: LDR - General  
Date violation determined: 11/30/1990  
Date achieved compliance: 01/23/1991  
Violation lead agency: State  
Enforcement action: WRITTEN INFORMAL  
Enforcement action date: 01/23/1991  
Enf. disposition status: Not reported  
Enf. disp. status date: Not reported  
Enforcement lead agency: EPA  
Proposed penalty amount: Not reported  
Final penalty amount: Not reported  
Paid penalty amount: Not reported

Regulation violated: Not reported  
Area of violation: Generators - Manifest  
Date violation determined: 11/30/1990  
Date achieved compliance: 08/08/1991  
Violation lead agency: State  
Enforcement action: FINAL 3008(A) COMPLIANCE ORDER  
Enforcement action date: 01/21/1991  
Enf. disposition status: Not reported  
Enf. disp. status date: Not reported  
Enforcement lead agency: State  
Proposed penalty amount: Not reported  
Final penalty amount: Not reported

Map ID  
Direction  
Distance  
Elevation

MAP FINDINGS

Site

Database(s)

EDR ID Number  
EPA ID Number

**BIOPURE CORP (Continued)**

**1000350215**

Paid penalty amount: Not reported

Regulation violated: Not reported  
Area of violation: Generators - General  
Date violation determined: 11/30/1990  
Date achieved compliance: 08/08/1991  
Violation lead agency: State  
Enforcement action: FINAL 3008(A) COMPLIANCE ORDER  
Enforcement action date: 01/21/1991  
Enf. disposition status: Not reported  
Enf. disp. status date: Not reported  
Enforcement lead agency: State  
Proposed penalty amount: Not reported  
Final penalty amount: Not reported  
Paid penalty amount: Not reported

Regulation violated: Not reported  
Area of violation: LDR - General  
Date violation determined: 11/30/1990  
Date achieved compliance: 01/23/1991  
Violation lead agency: State  
Enforcement action: STATE TO EPA ADMINISTRATIVE REFERRAL  
Enforcement action date: 01/18/1991  
Enf. disposition status: Not reported  
Enf. disp. status date: Not reported  
Enforcement lead agency: State  
Proposed penalty amount: Not reported  
Final penalty amount: Not reported  
Paid penalty amount: Not reported

**Evaluation Action Summary:**

Evaluation date: 05/25/1999  
Evaluation: COMPLIANCE EVALUATION INSPECTION ON-SITE  
Area of violation: State Statute or Regulation  
Date achieved compliance: 12/03/1999  
Evaluation lead agency: State

Evaluation date: 05/25/1999  
Evaluation: COMPLIANCE EVALUATION INSPECTION ON-SITE  
Area of violation: Generators - Pre-transport  
Date achieved compliance: 12/03/1999  
Evaluation lead agency: State

Evaluation date: 05/25/1999  
Evaluation: COMPLIANCE EVALUATION INSPECTION ON-SITE  
Area of violation: Generators - General  
Date achieved compliance: 12/03/1999  
Evaluation lead agency: State

Evaluation date: 08/06/1996  
Evaluation: FOCUSED COMPLIANCE INSPECTION  
Area of violation: Generators - General  
Date achieved compliance: 08/29/1996  
Evaluation lead agency: State

Evaluation date: 08/06/1996  
Evaluation: FOCUSED COMPLIANCE INSPECTION

Map ID  
 Direction  
 Distance  
 Elevation

MAP FINDINGS

Site

Database(s)

EDR ID Number  
 EPA ID Number

**BIOPURE CORP (Continued)**

**1000350215**

Area of violation: Generators - Pre-transport  
 Date achieved compliance: 08/29/1996  
 Evaluation lead agency: State

Evaluation date: 11/30/1990  
 Evaluation: COMPLIANCE EVALUATION INSPECTION ON-SITE  
 Area of violation: LDR - General  
 Date achieved compliance: 01/23/1991  
 Evaluation lead agency: State

Evaluation date: 11/30/1990  
 Evaluation: COMPLIANCE EVALUATION INSPECTION ON-SITE  
 Area of violation: Generators - Manifest  
 Date achieved compliance: 08/08/1991  
 Evaluation lead agency: State

Evaluation date: 11/30/1990  
 Evaluation: COMPLIANCE EVALUATION INSPECTION ON-SITE  
 Area of violation: Generators - General  
 Date achieved compliance: 08/08/1991  
 Evaluation lead agency: State  
 Facility ID: 199609033  
 Project Type: UIC  
**Project Manager: REGISTRATION**  
 Project Site Description: UNDERGROUND INJECTION CONTROL

**D25**  
**West**  
**1/4-1/2**  
**0.417 mi.**  
**2203 ft.**

**CYN ENVIRONMENTAL SVCS**  
**8 PROGRESS DR**  
**DOVER, NH 03820**  
**Site 3 of 3 in cluster D**

**RCRA-CESQG 1000122259**  
**FTTS NHD981211832**  
**PADS**  
**NH SHWS**  
**NH UST**  
**NY MANIFEST**  
**RI MANIFEST**

**Relative:**  
**Higher**

**Actual:**  
**92 ft.**

RCRA-CESQG:  
 Date form received by agency: 01/18/2013  
 Facility name: CYN ENVIRONMENTAL SVCS  
 Facility address: 8 PROGRESS DR  
 DOVER, NH 03820  
 EPA ID: NHD981211832  
 Contact: ELIZABETH STRACHAN  
 Contact address: Not reported  
 Not reported  
 Contact country: Not reported  
 Contact telephone: (603) 749-4969  
 Contact email: ELIZABETH\_STRACHAN@CYNENV.COM  
 EPA Region: 01  
 Land type: Private  
 Classification: Conditionally Exempt Small Quantity Generator  
 Description: Handler: generates 100 kg or less of hazardous waste per calendar month, and accumulates 1000 kg or less of hazardous waste at any time; or generates 1 kg or less of acutely hazardous waste per calendar month, and accumulates at any time: 1 kg or less of acutely hazardous waste; or 100 kg or less of any residue or contaminated soil, waste or other debris resulting from the cleanup of a spill, into or on any land or water, of acutely hazardous waste; or generates 100 kg or less of any residue or contaminated soil, waste or other debris resulting from the cleanup of a spill, into or on any land or water, of acutely

Map ID  
Direction  
Distance  
Elevation

MAP FINDINGS

Site

Database(s)

EDR ID Number  
EPA ID Number

**CYN ENVIRONMENTAL SVCS (Continued)**

**1000122259**

hazardous waste during any calendar month, and accumulates at any time: 1 kg or less of acutely hazardous waste; or 100 kg or less of any residue or contaminated soil, waste or other debris resulting from the cleanup of a spill, into or on any land or water, of acutely hazardous waste

**Owner/Operator Summary:**

Owner/operator name: CYN OIL CORPORA  
Owner/operator address: 100 TOSCA DR  
STOUGHTON, MA 02072  
Owner/operator country: US  
Owner/operator telephone: (207) 324-0316  
Legal status: Private  
Owner/Operator Type: Operator  
Owner/Op start date: 07/27/2001  
Owner/Op end date: Not reported

Owner/operator name: MCQUADE REALTY  
Owner/operator address: P O BOX 1409  
DOVER, NH 03821  
Owner/operator country: US  
Owner/operator telephone: (207) 363-0006  
Legal status: Private  
Owner/Operator Type: Owner  
Owner/Op start date: 07/06/2009  
Owner/Op end date: Not reported

**Handler Activities Summary:**

U.S. importer of hazardous waste: No  
Mixed waste (haz. and radioactive): No  
Recycler of hazardous waste: No  
Transporter of hazardous waste: No  
Treater, storer or disposer of HW: Yes  
Underground injection activity: No  
On-site burner exemption: No  
Furnace exemption: No  
Used oil fuel burner: No  
Used oil processor: No  
User oil refiner: No  
Used oil fuel marketer to burner: No  
Used oil Specification marketer: No  
Used oil transfer facility: No  
Used oil transporter: No

**Historical Generators:**

Date form received by agency: 05/24/2011  
Site name: CYN ENVIRONMENTAL SVCS  
Classification: Small Quantity Generator

Date form received by agency: 02/19/2010  
Site name: CYN ENVIRONMENTAL SVCS  
Classification: Conditionally Exempt Small Quantity Generator

Date form received by agency: 02/19/2010  
Site name: CYN ENVIRONMENTAL SVCS  
Classification: Conditionally Exempt Small Quantity Generator



Map ID  
Direction  
Distance  
Elevation

MAP FINDINGS

Site

Database(s)

EDR ID Number  
EPA ID Number

**CYN ENVIRONMENTAL SVCS (Continued)**

**1000122259**

Date form received by agency: 02/19/2010  
Site name: CYN ENVIRONMENTAL SVCS  
Classification: Conditionally Exempt Small Quantity Generator

Date form received by agency: 12/30/2009  
Site name: CYN ENVIRONMENTAL SVCS  
Classification: Conditionally Exempt Small Quantity Generator

Date form received by agency: 12/30/2009  
Site name: CYN ENVIRONMENTAL SVCS  
Classification: Conditionally Exempt Small Quantity Generator

Date form received by agency: 01/02/2004  
Site name: CYN ENVIRONMENTAL SVCS  
Classification: Conditionally Exempt Small Quantity Generator

Date form received by agency: 12/15/2003  
Site name: CYN ENVIRONMENTAL SERVICES  
Classification: Conditionally Exempt Small Quantity Generator

Date form received by agency: 11/19/2001  
Site name: CYN ENVIRONMENTAL SERVICES  
Classification: Large Quantity Generator

Date form received by agency: 11/16/2001  
Site name: CYN ENVIRONMENTAL SVCS  
Classification: Large Quantity Generator

Date form received by agency: 04/12/2000  
Site name: JET-LINE SERVICES INC  
Classification: Conditionally Exempt Small Quantity Generator

Date form received by agency: 03/26/1992  
Site name: JET LINE SERVICES  
Classification: Large Quantity Generator

Date form received by agency: 06/18/1986  
Site name: CYN ENVIRONMENTAL SERVICES  
Classification: Large Quantity Generator

**Hazardous Waste Summary:**

Waste code: D018  
Waste name: BENZENE

Waste code: D039  
Waste name: TETRACHLOROETHYLENE

Waste code: F002  
Waste name: THE FOLLOWING SPENT HALOGENATED SOLVENTS: TETRACHLOROETHYLENE, METHYLENE CHLORIDE, TRICHLOROETHYLENE, 1,1,1-TRICHLOROETHANE, CHLOROBENZENE, 1,1,2-TRICHLORO-1,2,2-TRIFLUOROETHANE, ORTHO-DICHLOROBENZENE, TRICHLOROFLUOROMETHANE, AND 1,1,2-TRICHLOROETHANE; ALL SPENT SOLVENT MIXTURES/BLENDS CONTAINING, BEFORE USE, A TOTAL OF TEN PERCENT OR MORE (BY VOLUME) OF ONE OR MORE OF THE ABOVE HALOGENATED SOLVENTS OR THOSE LISTED IN F001, F004, OR F005, AND STILL BOTTOMS FROM THE RECOVERY OF THESE SPENT SOLVENTS AND SPENT SOLVENT MIXTURES.

Map ID  
Direction  
Distance  
Elevation

MAP FINDINGS

Site

Database(s)

EDR ID Number  
EPA ID Number

**CYN ENVIRONMENTAL SVCS (Continued)**

**1000122259**

Waste code: D018  
Waste name: BENZENE

Waste code: D039  
Waste name: TETRACHLOROETHYLENE

Waste code: F002  
Waste name: THE FOLLOWING SPENT HALOGENATED SOLVENTS: TETRACHLOROETHYLENE, METHYLENE CHLORIDE, TRICHLOROETHYLENE, 1,1,1-TRICHLOROETHANE, CHLOROBENZENE, 1,1,2-TRICHLORO-1,2,2-TRIFLUOROETHANE, ORTHO-DICHLOROBENZENE, TRICHLOROFLUOROMETHANE, AND 1,1,2-TRICHLOROETHANE; ALL SPENT SOLVENT MIXTURES/BLENDS CONTAINING, BEFORE USE, A TOTAL OF TEN PERCENT OR MORE (BY VOLUME) OF ONE OR MORE OF THE ABOVE HALOGENATED SOLVENTS OR THOSE LISTED IN F001, F004, OR F005, AND STILL BOTTOMS FROM THE RECOVERY OF THESE SPENT SOLVENTS AND SPENT SOLVENT MIXTURES.

Waste code: D018  
Waste name: BENZENE

Waste code: D039  
Waste name: TETRACHLOROETHYLENE

Waste code: F002  
Waste name: THE FOLLOWING SPENT HALOGENATED SOLVENTS: TETRACHLOROETHYLENE, METHYLENE CHLORIDE, TRICHLOROETHYLENE, 1,1,1-TRICHLOROETHANE, CHLOROBENZENE, 1,1,2-TRICHLORO-1,2,2-TRIFLUOROETHANE, ORTHO-DICHLOROBENZENE, TRICHLOROFLUOROMETHANE, AND 1,1,2-TRICHLOROETHANE; ALL SPENT SOLVENT MIXTURES/BLENDS CONTAINING, BEFORE USE, A TOTAL OF TEN PERCENT OR MORE (BY VOLUME) OF ONE OR MORE OF THE ABOVE HALOGENATED SOLVENTS OR THOSE LISTED IN F001, F004, OR F005, AND STILL BOTTOMS FROM THE RECOVERY OF THESE SPENT SOLVENTS AND SPENT SOLVENT MIXTURES.

Waste code: D018  
Waste name: BENZENE

Waste code: D039  
Waste name: TETRACHLOROETHYLENE

Waste code: F002  
Waste name: THE FOLLOWING SPENT HALOGENATED SOLVENTS: TETRACHLOROETHYLENE, METHYLENE CHLORIDE, TRICHLOROETHYLENE, 1,1,1-TRICHLOROETHANE, CHLOROBENZENE, 1,1,2-TRICHLORO-1,2,2-TRIFLUOROETHANE, ORTHO-DICHLOROBENZENE, TRICHLOROFLUOROMETHANE, AND 1,1,2-TRICHLOROETHANE; ALL SPENT SOLVENT MIXTURES/BLENDS CONTAINING, BEFORE USE, A TOTAL OF TEN PERCENT OR MORE (BY VOLUME) OF ONE OR MORE OF THE ABOVE HALOGENATED SOLVENTS OR THOSE LISTED IN F001, F004, OR F005, AND STILL BOTTOMS FROM THE RECOVERY OF THESE SPENT SOLVENTS AND SPENT SOLVENT MIXTURES.

Waste code: D001  
Waste name: IGNITABLE HAZARDOUS WASTES ARE THOSE WASTES WHICH HAVE A FLASHPOINT OF LESS THAN 140 DEGREES FAHRENHEIT AS DETERMINED BY A PENSKEY-MARTENS CLOSED CUP FLASH POINT TESTER. ANOTHER METHOD OF DETERMINING THE FLASH POINT OF A WASTE IS TO REVIEW THE MATERIAL SAFETY DATA SHEET, WHICH CAN BE OBTAINED FROM THE MANUFACTURER OR DISTRIBUTOR OF THE

Map ID  
Direction  
Distance  
Elevation

MAP FINDINGS

Site

Database(s)

EDR ID Number  
EPA ID Number

CYN ENVIRONMENTAL SVCS (Continued)

1000122259

MATERIAL. LACQUER THINNER IS AN EXAMPLE OF A COMMONLY USED SOLVENT WHICH WOULD BE CONSIDERED AS IGNITABLE HAZARDOUS WASTE.

Waste code: D002  
Waste name: A WASTE WHICH HAS A PH OF LESS THAN 2 OR GREATER THAN 12.5 IS CONSIDERED TO BE A CORROSIVE HAZARDOUS WASTE. SODIUM HYDROXIDE, A CAUSTIC SOLUTION WITH A HIGH PH, IS OFTEN USED BY INDUSTRIES TO CLEAN OR DEGREASE PARTS. HYDROCHLORIC ACID, A SOLUTION WITH A LOW PH, IS USED BY MANY INDUSTRIES TO CLEAN METAL PARTS PRIOR TO PAINTING. WHEN THESE CAUSTIC OR ACID SOLUTIONS BECOME CONTAMINATED AND MUST BE DISPOSED, THE WASTE WOULD BE A CORROSIVE HAZARDOUS WASTE.

Waste code: MA01  
Waste name: WASTE OIL

Waste code: NH01  
Waste name: USED OIL

Waste code: D018  
Waste name: BENZENE

Waste code: D039  
Waste name: TETRACHLOROETHYLENE

Waste code: F002  
Waste name: THE FOLLOWING SPENT HALOGENATED SOLVENTS: TETRACHLOROETHYLENE, METHYLENE CHLORIDE, TRICHLOROETHYLENE, 1,1,1-TRICHLOROETHANE, CHLOROBENZENE, 1,1,2-TRICHLORO-1,2,2-TRIFLUOROETHANE, ORTHO-DICHLOROBENZENE, TRICHLOROFLUOROMETHANE, AND 1,1,2-TRICHLOROETHANE; ALL SPENT SOLVENT MIXTURES/BLENDS CONTAINING, BEFORE USE, A TOTAL OF TEN PERCENT OR MORE (BY VOLUME) OF ONE OR MORE OF THE ABOVE HALOGENATED SOLVENTS OR THOSE LISTED IN F001, F004, OR F005, AND STILL BOTTOMS FROM THE RECOVERY OF THESE SPENT SOLVENTS AND SPENT SOLVENT MIXTURES.

Waste code: D001  
Waste name: IGNITABLE HAZARDOUS WASTES ARE THOSE WASTES WHICH HAVE A FLASHPOINT OF LESS THAN 140 DEGREES FAHRENHEIT AS DETERMINED BY A PENSKEY-MARTENS CLOSED CUP FLASH POINT TESTER. ANOTHER METHOD OF DETERMINING THE FLASH POINT OF A WASTE IS TO REVIEW THE MATERIAL SAFETY DATA SHEET, WHICH CAN BE OBTAINED FROM THE MANUFACTURER OR DISTRIBUTOR OF THE MATERIAL. LACQUER THINNER IS AN EXAMPLE OF A COMMONLY USED SOLVENT WHICH WOULD BE CONSIDERED AS IGNITABLE HAZARDOUS WASTE.

Waste code: D002  
Waste name: A WASTE WHICH HAS A PH OF LESS THAN 2 OR GREATER THAN 12.5 IS CONSIDERED TO BE A CORROSIVE HAZARDOUS WASTE. SODIUM HYDROXIDE, A CAUSTIC SOLUTION WITH A HIGH PH, IS OFTEN USED BY INDUSTRIES TO CLEAN OR DEGREASE PARTS. HYDROCHLORIC ACID, A SOLUTION WITH A LOW PH, IS USED BY MANY INDUSTRIES TO CLEAN METAL PARTS PRIOR TO PAINTING. WHEN THESE CAUSTIC OR ACID SOLUTIONS BECOME CONTAMINATED AND MUST BE DISPOSED, THE WASTE WOULD BE A CORROSIVE HAZARDOUS WASTE.

Facility Has Received Notices of Violations:  
Regulation violated: SR - ENV-WM 352.01(B)  
Area of violation: Transporters - General  
Date violation determined: 02/16/1999

Map ID  
Direction  
Distance  
Elevation

MAP FINDINGS

Site

Database(s)

EDR ID Number  
EPA ID Number

**CYN ENVIRONMENTAL SVCS (Continued)**

**1000122259**

Date achieved compliance: 02/29/2000  
Violation lead agency: State  
Enforcement action: UNILATERAL ORDER, NO PENALTIES  
Enforcement action date: 02/13/2001  
Enf. disposition status: Not reported  
Enf. disp. status date: Not reported  
Enforcement lead agency: State  
Proposed penalty amount: Not reported  
Final penalty amount: Not reported  
Paid penalty amount: Not reported

Regulation violated: SR - ENV-WM 603.06(A)(2)  
Area of violation: Transporters - General  
Date violation determined: 02/16/1999  
Date achieved compliance: 02/29/2000  
Violation lead agency: State  
Enforcement action: UNILATERAL ORDER, NO PENALTIES  
Enforcement action date: 06/04/1999  
Enf. disposition status: Not reported  
Enf. disp. status date: Not reported  
Enforcement lead agency: State  
Proposed penalty amount: Not reported  
Final penalty amount: Not reported  
Paid penalty amount: Not reported

Regulation violated: SR - ENV-WM 807.06(B)(2)  
Area of violation: State Statute or Regulation  
Date violation determined: 02/16/1999  
Date achieved compliance: 02/29/2000  
Violation lead agency: State  
Enforcement action: UNILATERAL ORDER, NO PENALTIES  
Enforcement action date: 02/13/2001  
Enf. disposition status: Not reported  
Enf. disp. status date: Not reported  
Enforcement lead agency: State  
Proposed penalty amount: Not reported  
Final penalty amount: Not reported  
Paid penalty amount: Not reported

Regulation violated: SR - ENV-WM 701.01(B)  
Area of violation: TSD - Container Use and Management  
Date violation determined: 02/16/1999  
Date achieved compliance: 02/29/2000  
Violation lead agency: State  
Enforcement action: UNILATERAL ORDER, NO PENALTIES  
Enforcement action date: 02/13/2001  
Enf. disposition status: Not reported  
Enf. disp. status date: Not reported  
Enforcement lead agency: State  
Proposed penalty amount: Not reported  
Final penalty amount: Not reported  
Paid penalty amount: Not reported

Regulation violated: SS - RSA 147-A:4,1  
Area of violation: TSD - General Facility Standards  
Date violation determined: 02/16/1999  
Date achieved compliance: 02/29/2000

Map ID  
Direction  
Distance  
Elevation

MAP FINDINGS

Site

Database(s)

EDR ID Number  
EPA ID Number

**CYN ENVIRONMENTAL SVCS (Continued)**

1000122259

Violation lead agency: State  
Enforcement action: UNILATERAL ORDER, NO PENALTIES  
Enforcement action date: 02/13/2001  
Enf. disposition status: Not reported  
Enf. disp. status date: Not reported  
Enforcement lead agency: State  
Proposed penalty amount: Not reported  
Final penalty amount: Not reported  
Paid penalty amount: Not reported

Regulation violated: SR - ENV-WM 807.06(B)(3)  
Area of violation: State Statute or Regulation  
Date violation determined: 02/16/1999  
Date achieved compliance: 02/29/2000  
Violation lead agency: State  
Enforcement action: UNILATERAL ORDER, NO PENALTIES  
Enforcement action date: 02/13/2001  
Enf. disposition status: Not reported  
Enf. disp. status date: Not reported  
Enforcement lead agency: State  
Proposed penalty amount: Not reported  
Final penalty amount: Not reported  
Paid penalty amount: Not reported

Regulation violated: SR - ENV-WM 603.06(B)  
Area of violation: Transporters - General  
Date violation determined: 02/16/1999  
Date achieved compliance: 02/29/2000  
Violation lead agency: State  
Enforcement action: UNILATERAL ORDER, NO PENALTIES  
Enforcement action date: 02/13/2001  
Enf. disposition status: Not reported  
Enf. disp. status date: Not reported  
Enforcement lead agency: State  
Proposed penalty amount: Not reported  
Final penalty amount: Not reported  
Paid penalty amount: Not reported

Regulation violated: SS - RSA 147-A:4,1  
Area of violation: TSD - General Facility Standards  
Date violation determined: 02/16/1999  
Date achieved compliance: 02/29/2000  
Violation lead agency: State  
Enforcement action: UNILATERAL ORDER, NO PENALTIES  
Enforcement action date: 06/04/1999  
Enf. disposition status: Not reported  
Enf. disp. status date: Not reported  
Enforcement lead agency: State  
Proposed penalty amount: Not reported  
Final penalty amount: Not reported  
Paid penalty amount: Not reported

Regulation violated: SR - ENV-WM 701.01(B)  
Area of violation: TSD - Container Use and Management  
Date violation determined: 02/16/1999  
Date achieved compliance: 02/29/2000  
Violation lead agency: State



Map ID  
Direction  
Distance  
Elevation

MAP FINDINGS

Site

Database(s)

EDR ID Number  
EPA ID Number

**CYN ENVIRONMENTAL SVCS (Continued)**

**1000122259**

Enforcement action: UNILATERAL ORDER, NO PENALTIES  
Enforcement action date: 06/04/1999  
Enf. disposition status: Not reported  
Enf. disp. status date: Not reported  
Enforcement lead agency: State  
Proposed penalty amount: Not reported  
Final penalty amount: Not reported  
Paid penalty amount: Not reported

Regulation violated: SR - ENV-WM 603.06(B)  
Area of violation: Transporters - General  
Date violation determined: 02/16/1999  
Date achieved compliance: 02/29/2000  
Violation lead agency: State  
Enforcement action: UNILATERAL ORDER, NO PENALTIES  
Enforcement action date: 06/04/1999  
Enf. disposition status: Not reported  
Enf. disp. status date: Not reported  
Enforcement lead agency: State  
Proposed penalty amount: Not reported  
Final penalty amount: Not reported  
Paid penalty amount: Not reported

Regulation violated: SR - ENV-WM 352.01(A)  
Area of violation: Transporters - General  
Date violation determined: 02/16/1999  
Date achieved compliance: 02/29/2000  
Violation lead agency: State  
Enforcement action: UNILATERAL ORDER, NO PENALTIES  
Enforcement action date: 06/04/1999  
Enf. disposition status: Not reported  
Enf. disp. status date: Not reported  
Enforcement lead agency: State  
Proposed penalty amount: Not reported  
Final penalty amount: Not reported  
Paid penalty amount: Not reported

Regulation violated: SR - ENV-WM 352.01(A)  
Area of violation: Transporters - General  
Date violation determined: 02/16/1999  
Date achieved compliance: 02/29/2000  
Violation lead agency: State  
Enforcement action: UNILATERAL ORDER, NO PENALTIES  
Enforcement action date: 02/13/2001  
Enf. disposition status: Not reported  
Enf. disp. status date: Not reported  
Enforcement lead agency: State  
Proposed penalty amount: Not reported  
Final penalty amount: Not reported  
Paid penalty amount: Not reported

Regulation violated: SR - ENV-WM 603.06(A)1  
Area of violation: Transporters - General  
Date violation determined: 02/16/1999  
Date achieved compliance: 02/29/2000  
Violation lead agency: State  
Enforcement action: UNILATERAL ORDER, NO PENALTIES

Map ID  
Direction  
Distance  
Elevation

MAP FINDINGS

Site

Database(s)

EDR ID Number  
EPA ID Number

**CYN ENVIRONMENTAL SVCS (Continued)**

1000122259

Enforcement action date: 06/04/1999  
Enf. disposition status: Not reported  
Enf. disp. status date: Not reported  
Enforcement lead agency: State  
Proposed penalty amount: Not reported  
Final penalty amount: Not reported  
Paid penalty amount: Not reported

Regulation violated: SR - ENV-WM 603.06(A)1  
Area of violation: Transporters - General  
Date violation determined: 02/16/1999  
Date achieved compliance: 02/29/2000  
Violation lead agency: State  
Enforcement action: UNILATERAL ORDER, NO PENALTIES  
Enforcement action date: 02/13/2001  
Enf. disposition status: Not reported  
Enf. disp. status date: Not reported  
Enforcement lead agency: State  
Proposed penalty amount: Not reported  
Final penalty amount: Not reported  
Paid penalty amount: Not reported

Regulation violated: SR - ENV-WM 603.06(A)(2)  
Area of violation: Transporters - General  
Date violation determined: 02/16/1999  
Date achieved compliance: 02/29/2000  
Violation lead agency: State  
Enforcement action: UNILATERAL ORDER, NO PENALTIES  
Enforcement action date: 02/13/2001  
Enf. disposition status: Not reported  
Enf. disp. status date: Not reported  
Enforcement lead agency: State  
Proposed penalty amount: Not reported  
Final penalty amount: Not reported  
Paid penalty amount: Not reported

Regulation violated: SR - ENV-WM 807.06(B)(2)  
Area of violation: State Statute or Regulation  
Date violation determined: 02/16/1999  
Date achieved compliance: 02/29/2000  
Violation lead agency: State  
Enforcement action: UNILATERAL ORDER, NO PENALTIES  
Enforcement action date: 06/04/1999  
Enf. disposition status: Not reported  
Enf. disp. status date: Not reported  
Enforcement lead agency: State  
Proposed penalty amount: Not reported  
Final penalty amount: Not reported  
Paid penalty amount: Not reported

Regulation violated: SR - ENV-WM 807.06(B)(3)  
Area of violation: State Statute or Regulation  
Date violation determined: 02/16/1999  
Date achieved compliance: 02/29/2000  
Violation lead agency: State  
Enforcement action: UNILATERAL ORDER, NO PENALTIES  
Enforcement action date: 06/04/1999

Map ID  
Direction  
Distance  
Elevation

MAP FINDINGS

Site

Database(s)

EDR ID Number  
EPA ID Number

**CYN ENVIRONMENTAL SVCS (Continued)**

**1000122259**

Enf. disposition status: Not reported  
Enf. disp. status date: Not reported  
Enforcement lead agency: State  
Proposed penalty amount: Not reported  
Final penalty amount: Not reported  
Paid penalty amount: Not reported

Regulation violated: SR - ENV-WM 352.01(B)  
Area of violation: Transporters - General  
Date violation determined: 02/16/1999  
Date achieved compliance: 02/29/2000  
Violation lead agency: State  
Enforcement action: UNILATERAL ORDER, NO PENALTIES  
Enforcement action date: 06/04/1999  
Enf. disposition status: Not reported  
Enf. disp. status date: Not reported  
Enforcement lead agency: State  
Proposed penalty amount: Not reported  
Final penalty amount: Not reported  
Paid penalty amount: Not reported

Regulation violated: Not reported  
Area of violation: Generators - General  
Date violation determined: 08/20/1997  
Date achieved compliance: 02/29/2000  
Violation lead agency: State  
Enforcement action: UNILATERAL ORDER, NO PENALTIES  
Enforcement action date: 02/13/2001  
Enf. disposition status: Not reported  
Enf. disp. status date: Not reported  
Enforcement lead agency: State  
Proposed penalty amount: Not reported  
Final penalty amount: Not reported  
Paid penalty amount: Not reported

Regulation violated: Not reported  
Area of violation: Generators - General  
Date violation determined: 08/20/1997  
Date achieved compliance: 02/29/2000  
Violation lead agency: State  
Enforcement action: UNILATERAL ORDER, NO PENALTIES  
Enforcement action date: 06/04/1999  
Enf. disposition status: Not reported  
Enf. disp. status date: Not reported  
Enforcement lead agency: State  
Proposed penalty amount: Not reported  
Final penalty amount: Not reported  
Paid penalty amount: Not reported

Regulation violated: SR - ENV-WM 807.06(B)(2)  
Area of violation: State Statute or Regulation  
Date violation determined: 08/21/1996  
Date achieved compliance: 02/29/2000  
Violation lead agency: State  
Enforcement action: UNILATERAL ORDER, NO PENALTIES  
Enforcement action date: 02/13/2001  
Enf. disposition status: Not reported

Map ID  
Direction  
Distance  
Elevation

MAP FINDINGS

Site

Database(s)

EDR ID Number  
EPA ID Number

**CYN ENVIRONMENTAL SVCS (Continued)**

**1000122259**

Enf. disp. status date: Not reported  
Enforcement lead agency: State  
Proposed penalty amount: Not reported  
Final penalty amount: Not reported  
Paid penalty amount: Not reported

Regulation violated: SR - ENV-WM 807.06(B)(3)  
Area of violation: State Statute or Regulation  
Date violation determined: 08/21/1996  
Date achieved compliance: 02/29/2000  
Violation lead agency: State  
Enforcement action: UNILATERAL ORDER, NO PENALTIES  
Enforcement action date: 02/13/2001  
Enf. disposition status: Not reported  
Enf. disp. status date: Not reported  
Enforcement lead agency: State  
Proposed penalty amount: Not reported  
Final penalty amount: Not reported  
Paid penalty amount: Not reported

Regulation violated: SR - ENV-WM 807.06(B)(3)  
Area of violation: State Statute or Regulation  
Date violation determined: 08/21/1996  
Date achieved compliance: 02/29/2000  
Violation lead agency: State  
Enforcement action: UNILATERAL ORDER, NO PENALTIES  
Enforcement action date: 06/04/1999  
Enf. disposition status: Not reported  
Enf. disp. status date: Not reported  
Enforcement lead agency: State  
Proposed penalty amount: Not reported  
Final penalty amount: Not reported  
Paid penalty amount: Not reported

Regulation violated: SR - ENV-WM 807.06(B)(2)  
Area of violation: State Statute or Regulation  
Date violation determined: 08/21/1996  
Date achieved compliance: 02/29/2000  
Violation lead agency: State  
Enforcement action: UNILATERAL ORDER, NO PENALTIES  
Enforcement action date: 06/04/1999  
Enf. disposition status: Not reported  
Enf. disp. status date: Not reported  
Enforcement lead agency: State  
Proposed penalty amount: Not reported  
Final penalty amount: Not reported  
Paid penalty amount: Not reported

Evaluation Action Summary:  
Evaluation date: 09/07/2010  
Evaluation: COMPLIANCE EVALUATION INSPECTION ON-SITE  
Area of violation: Not reported  
Date achieved compliance: Not reported  
Evaluation lead agency: EPA  
  
Evaluation date: 02/29/2000  
Evaluation: NOT A SIGNIFICANT NON-COMPLIER

Map ID  
Direction  
Distance  
Elevation

MAP FINDINGS

Site

Database(s)

EDR ID Number  
EPA ID Number

**CYN ENVIRONMENTAL SVCS (Continued)**

1000122259

Area of violation: Not reported  
Date achieved compliance: Not reported  
Evaluation lead agency: State

Evaluation date: 06/23/1999  
Evaluation: SIGNIFICANT NON-COMPLIER  
Area of violation: Not reported  
Date achieved compliance: Not reported  
Evaluation lead agency: State

Evaluation date: 02/16/1999  
Evaluation: COMPLIANCE EVALUATION INSPECTION ON-SITE  
Area of violation: TSD - Container Use and Management  
Date achieved compliance: 02/29/2000  
Evaluation lead agency: State

Evaluation date: 02/16/1999  
Evaluation: COMPLIANCE EVALUATION INSPECTION ON-SITE  
Area of violation: Transporters - General  
Date achieved compliance: 02/29/2000  
Evaluation lead agency: State

Evaluation date: 02/16/1999  
Evaluation: COMPLIANCE EVALUATION INSPECTION ON-SITE  
Area of violation: Generators - General  
Date achieved compliance: 02/29/2000  
Evaluation lead agency: State

Evaluation date: 02/16/1999  
Evaluation: COMPLIANCE EVALUATION INSPECTION ON-SITE  
Area of violation: State Statute or Regulation  
Date achieved compliance: 02/29/2000  
Evaluation lead agency: State

Evaluation date: 02/16/1999  
Evaluation: COMPLIANCE EVALUATION INSPECTION ON-SITE  
Area of violation: TSD - General Facility Standards  
Date achieved compliance: 02/29/2000  
Evaluation lead agency: State

Evaluation date: 08/20/1997  
Evaluation: COMPLIANCE EVALUATION INSPECTION ON-SITE  
Area of violation: Generators - General  
Date achieved compliance: 02/29/2000  
Evaluation lead agency: State

Evaluation date: 08/21/1996  
Evaluation: FOCUSED COMPLIANCE INSPECTION  
Area of violation: State Statute or Regulation  
Date achieved compliance: 02/29/2000  
Evaluation lead agency: State

**FTTS INSP:**

Inspection Number: 19930105NH011 1  
Region: 01  
Inspection Date: 01/05/93  
Inspector: MOULTON  
Violation occurred: No



Map ID  
Direction  
Distance  
Elevation

MAP FINDINGS

Site

Database(s)

EDR ID Number  
EPA ID Number

**CYN ENVIRONMENTAL SVCS (Continued)**

1000122259

Investigation Type: Section 6 PCB State Conducted  
Investigation Reason: Neutral Scheme, State  
Legislation Code: TSCA  
Facility Function: Storer

**PADS:**

EPAID: NHD981211832  
Facility name: CYN ENVIRONMENTAL SERVICES  
Facility Address: 8 PROGRESS DR  
DOVER, NH 3820  
Facility country: US  
Generator: No  
Storer: Yes  
Transporter: No  
Disposer: No  
Research facility: No  
Smelter: No  
Facility owner name: CYN ENVIRONMENTAL SERVICES  
Contact title: Not reported  
Contact name: DEBRA PHILLIPS  
Contact tel: (781)341-1777  
Contact extension: Not reported  
Mailing address: 100 TOSCA DR, P.O. BOX 119  
STOUGHTON, MA 2072  
Mailing country: US  
Cert. title: Not reported  
Cert. name: Not reported  
Cert. date: 12/21/1988  
Date received: 03/21/1990

**SHWS:**

Facility ID: 199010035  
Proj Type: HAZWASTE  
**Project Manager: CLOSED**  
**Project Site Description: HAZARDOUS WASTE DISCHARGE PROJECT**

**UST:**

Facility ID: 220337  
Facility Type: CONTRACTOR  
Site Number: 199010035  
Owner Name: V A M ENTERPRISES INC  
Owner Type: COMMERCIAL/RESIDENTIAL  
Owner Title: Not reported  
Owner Address: 10 TOWLE AVENUE  
Owner Address2: Not reported  
Owner City,St,Zip: DOVER, NH 03820  
Manager Name: JUSTIN C. LOCKE  
Manager Title: DISTRICT MGR.  
Tank ID: 1  
Status: INACTIVE  
Capacity (gal): 1000  
Temporary Closed Date: Not reported  
Tank Filled Removed: Not reported  
Compartment: Not reported

Map ID  
Direction  
Distance  
Elevation

MAP FINDINGS

Site

Database(s)

EDR ID Number  
EPA ID Number

**CYN ENVIRONMENTAL SVCS (Continued)**

1000122259

Tank Diameter In Inches: Not reported  
Construction Material Comments: Not reported  
Meets Dec 22 2015 Deadline: Not reported  
Leak Line Detection: Not reported  
Leak Line Detection Installed Date: Not reported  
Leak Line Detection Test Pass Fail: Not reported  
Drop Tube Pass Fail: Not reported  
Drain Valve Replaced Date: Not reported  
Dry Beak Installed Date: Not reported  
Inv Monitor Review Date: Not reported  
Dispenser Pan: Not reported  
Overfill Length In Inches: Not reported  
Release Detection (RD) Tank Type: NONE LISTED  
RD Tank Type Installed Date: 03/23/1990  
RD Tank Type Tested Date: Not reported  
RD Tank Type Test Pass Fail: Not reported  
RD Piping Type: TIGHTNESS TEST  
RD Piping Installed Date: 03/23/1990  
RD Piping Tested Date: Not reported  
RD Piping Test Pass Fail: Not reported  
Corrosion Protection (CP) Tank: Not reported  
CP Tank Installed Date: Not reported  
CP Tank Tested Date: Not reported  
CP Tank Test Pass Fail: Not reported  
CP Piping: Not reported  
CP Piping Installed Date: Not reported  
CP Piping Tested Date: Not reported  
CP Piping Test Pass Fail: Not reported  
CP Fitting: Not reported  
CP Fitting Installed Date: Not reported  
CP Fitting Tested Date: Not reported  
CP Fitting Test Pass Fail: Not reported  
CP Log Date: Not reported  
Tank Tightness Test Pass Fail: PASS  
Piping Tightness Test Date: 03/23/1990  
Piping Tightness Test Pass Fail: PASS  
Piping Material Comments: Not reported  
Install Date: 11/11/1911  
Last Test: 03/23/1990  
Spill Installed: Not reported  
Overfill: Not reported  
Line Leak Detection: Not reported  
Permanent Closure: 10/21/1993  
Tank Material: STEEL - BARE/GALV  
Closure Date: 11/29/1993  
Tank Secondary: NO  
Product Stored: DIESEL FUEL  
Overfill Type: Not reported  
Pipe Secondary: NO  
Pipe Material: STEEL - BARE/GALV  
Pipe System: SUCTION: OLD CODE

NY MANIFEST:

EPA ID: NHD981211832  
Country: USA

Mailing Info:

Map ID  
Direction  
Distance  
Elevation

MAP FINDINGS

Site

Database(s)

EDR ID Number  
EPA ID Number

**CYN ENVIRONMENTAL SVCS (Continued)**

**1000122259**

Name: JET LINE SERVICES INC  
Contact: ROBERT KNOWLTON  
Address: 8 PROGRESS DR  
City/State/Zip: DOVER, NH 03820  
Country: USA  
Phone: 603-749-5735

Manifest:

Document ID: Not reported  
Manifest Status: Not reported  
Trans1 State ID: MAC300008059  
Trans2 State ID: Not reported  
Generator Ship Date: 07/20/2009  
Trans1 Recv Date: 07/20/2009  
Trans2 Recv Date: Not reported  
TSD Site Recv Date: 07/21/2009  
Part A Recv Date: Not reported  
Part B Recv Date: Not reported  
Generator EPA ID: NHD981211832  
Trans1 EPA ID: Not reported  
Trans2 EPA ID: Not reported  
TSD ID: NYD049836679  
Waste Code: Not reported  
Quantity: 13209.0  
Units: K - Kilograms (2.2 pounds)  
Number of Containers: 1.0  
Container Type: CM - Metal boxes, cases, roll-offs  
Handling Method: L Landfill.  
Specific Gravity: 1.0  
Year: 2009  
Manifest Tracking Num: 000641116GBF  
Import Ind: N  
Export Ind: N  
Discr Quantity Ind: Y  
Discr Type Ind: N  
Discr Residue Ind: N  
Discr Partial Reject Ind: N  
Discr Full Reject Ind: N  
Manifest Ref Num: Not reported  
Alt Fac RCRA Id: Not reported  
Alt Fac Sign Date: Not reported  
Mgmt Method Type Code: H132

Document ID: Not reported  
Manifest Status: Not reported  
Trans1 State ID: MAC300008059  
Trans2 State ID: Not reported  
Generator Ship Date: 09/28/2009  
Trans1 Recv Date: 09/28/2009  
Trans2 Recv Date: Not reported  
TSD Site Recv Date: 09/29/2009  
Part A Recv Date: Not reported  
Part B Recv Date: Not reported  
Generator EPA ID: NHD981211832  
Trans1 EPA ID: Not reported

Map ID  
Direction  
Distance  
Elevation

MAP FINDINGS

Site

Database(s)

EDR ID Number  
EPA ID Number

**CYN ENVIRONMENTAL SVCS (Continued)**

**1000122259**

Trans2 EPA ID: Not reported  
TSDF ID: NYD049836679  
Waste Code: Not reported  
Quantity: 6849.0  
Units: K - Kilograms (2.2 pounds)  
Number of Containers: 1.0  
Container Type: CM - Metal boxes, cases, roll-offs  
Handling Method: L Landfill.  
Specific Gravity: 1.0  
Year: 2009  
Manifest Tracking Num: 000641115GBF  
Import Ind: N  
Export Ind: N  
Discr Quantity Ind: Y  
Discr Type Ind: N  
Discr Residue Ind: N  
Discr Partial Reject Ind: N  
Discr Full Reject Ind: N  
Manifest Ref Num: Not reported  
Alt Fac RCRA Id: Not reported  
Alt Fac Sign Date: Not reported  
Mgmt Method Type Code: H132

Document ID: Not reported  
Manifest Status: Not reported  
Trans1 State ID: MAC300008059  
Trans2 State ID: Not reported  
Generator Ship Date: 06/18/2009  
Trans1 Recv Date: 06/18/2009  
Trans2 Recv Date: Not reported  
TSD Site Recv Date: 06/19/2009  
Part A Recv Date: Not reported  
Part B Recv Date: Not reported  
Generator EPA ID: NHD981211832  
Trans1 EPA ID: Not reported  
Trans2 EPA ID: Not reported  
TSDF ID: NYD049836679  
Waste Code: Not reported  
Quantity: 9952.0  
Units: K - Kilograms (2.2 pounds)  
Number of Containers: 1.0  
Container Type: CM - Metal boxes, cases, roll-offs  
Handling Method: L Landfill.  
Specific Gravity: 1.0  
Year: 2009  
Manifest Tracking Num: 006236245JJK  
Import Ind: N  
Export Ind: N  
Discr Quantity Ind: Y  
Discr Type Ind: N  
Discr Residue Ind: N  
Discr Partial Reject Ind: N  
Discr Full Reject Ind: N  
Manifest Ref Num: Not reported  
Alt Fac RCRA Id: Not reported  
Alt Fac Sign Date: Not reported

Map ID  
Direction  
Distance  
Elevation

MAP FINDINGS

Site

Database(s)

EDR ID Number  
EPA ID Number

**CYN ENVIRONMENTAL SVCS (Continued)**

**1000122259**

Mgmt Method Type Code: H132

Document ID: Not reported  
Manifest Status: Not reported  
Trans1 State ID: MAC300008059  
Trans2 State ID: Not reported  
Generator Ship Date: 06/03/2009  
Trans1 Recv Date: 06/03/2009  
Trans2 Recv Date: Not reported  
TSD Site Recv Date: 06/04/2009  
Part A Recv Date: Not reported  
Part B Recv Date: Not reported  
Generator EPA ID: NHD981211832  
Trans1 EPA ID: Not reported  
Trans2 EPA ID: Not reported  
TSD ID: NYD049836679  
Waste Code: Not reported  
Quantity: 8782.0  
Units: K - Kilograms (2.2 pounds)  
Number of Containers: 1.0  
Container Type: CM - Metal boxes, cases, roll-offs  
Handling Method: L Landfill.  
Specific Gravity: 1.0  
Year: 2009  
Manifest Tracking Num: 005657360JJK  
Import Ind: N  
Export Ind: N  
Discr Quantity Ind: Y  
Discr Type Ind: N  
Discr Residue Ind: N  
Discr Partial Reject Ind: N  
Discr Full Reject Ind: N  
Manifest Ref Num: Not reported  
Alt Fac RCRA Id: Not reported  
Alt Fac Sign Date: Not reported  
Mgmt Method Type Code: H132

Document ID: Not reported  
Manifest Status: Not reported  
Trans1 State ID: MAC300008059  
Trans2 State ID: Not reported  
Generator Ship Date: 06/29/2009  
Trans1 Recv Date: 06/29/2009  
Trans2 Recv Date: Not reported  
TSD Site Recv Date: 06/30/2009  
Part A Recv Date: Not reported  
Part B Recv Date: Not reported  
Generator EPA ID: NHD981211832  
Trans1 EPA ID: Not reported  
Trans2 EPA ID: Not reported  
TSD ID: NYD049836679  
Waste Code: Not reported  
Quantity: 20176.0  
Units: K - Kilograms (2.2 pounds)  
Number of Containers: 1.0



Map ID  
Direction  
Distance  
Elevation

MAP FINDINGS

Site

Database(s)

EDR ID Number  
EPA ID Number

**CYN ENVIRONMENTAL SVCS (Continued)**

**1000122259**

Container Type: CM - Metal boxes, cases, roll-offs  
Handling Method: L Landfill.  
Specific Gravity: 1.0  
Year: 2009  
Manifest Tracking Num: 000641118GBF  
Import Ind: N  
Export Ind: N  
Discr Quantity Ind: Y  
Discr Type Ind: N  
Discr Residue Ind: N  
Discr Partial Reject Ind: N  
Discr Full Reject Ind: N  
Manifest Ref Num: Not reported  
Alt Fac RCRA Id: Not reported  
Alt Fac Sign Date: Not reported  
Mgmt Method Type Code: H132

Document ID: Not reported  
Manifest Status: Not reported  
Trans1 State ID: MAC300008059  
Trans2 State ID: Not reported  
Generator Ship Date: 11/09/2009  
Trans1 Recv Date: 11/09/2009  
Trans2 Recv Date: Not reported  
TSD Site Recv Date: 11/11/2009  
Part A Recv Date: Not reported  
Part B Recv Date: Not reported  
Generator EPA ID: NHD981211832  
Trans1 EPA ID: Not reported  
Trans2 EPA ID: Not reported  
TSD ID: NYD049836679  
Waste Code: Not reported  
Quantity: 3030.0  
Units: K - Kilograms (2.2 pounds)  
Number of Containers: 1.0  
Container Type: CM - Metal boxes, cases, roll-offs  
Handling Method: L Landfill.  
Specific Gravity: 1.0  
Year: 2009  
Manifest Tracking Num: 000641071GBF  
Import Ind: N  
Export Ind: N  
Discr Quantity Ind: Y  
Discr Type Ind: N  
Discr Residue Ind: N  
Discr Partial Reject Ind: N  
Discr Full Reject Ind: N  
Manifest Ref Num: Not reported  
Alt Fac RCRA Id: Not reported  
Alt Fac Sign Date: Not reported  
Mgmt Method Type Code: H132

Document ID: Not reported  
Manifest Status: Not reported  
Trans1 State ID: MAC300008059

Map ID  
Direction  
Distance  
Elevation

MAP FINDINGS

Site

Database(s)

EDR ID Number  
EPA ID Number

**CYN ENVIRONMENTAL SVCS (Continued)**

1000122259

Trans2 State ID: MAC300008059  
Generator Ship Date: 01/29/2009  
Trans1 Recv Date: 01/29/2009  
Trans2 Recv Date: 01/29/2009  
TSD Site Recv Date: 01/30/2009  
Part A Recv Date: Not reported  
Part B Recv Date: Not reported  
Generator EPA ID: NHD981211832  
Trans1 EPA ID: Not reported  
Trans2 EPA ID: Not reported  
TSD ID: NYD049836679  
Waste Code: Not reported  
Quantity: 5343.0  
Units: K - Kilograms (2.2 pounds)  
Number of Containers: 1.0  
Container Type: CM - Metal boxes, cases, roll-offs  
Handling Method: L Landfill.  
Specific Gravity: 1.0  
Year: 2009  
Manifest Tracking Num: 000633176GBF  
Import Ind: N  
Export Ind: N  
Discr Quantity Ind: Y  
Discr Type Ind: N  
Discr Residue Ind: N  
Discr Partial Reject Ind: N  
Discr Full Reject Ind: N  
Manifest Ref Num: Not reported  
Alt Fac RCRA Id: Not reported  
Alt Fac Sign Date: Not reported  
Mgmt Method Type Code: H132

Document ID: Not reported  
Manifest Status: Not reported  
Trans1 State ID: MAC300008058  
Trans2 State ID: Not reported  
Generator Ship Date: 06/16/2008  
Trans1 Recv Date: 06/16/2008  
Trans2 Recv Date: Not reported  
TSD Site Recv Date: 06/17/2008  
Part A Recv Date: Not reported  
Part B Recv Date: Not reported  
Generator EPA ID: NHD981211832  
Trans1 EPA ID: Not reported  
Trans2 EPA ID: Not reported  
TSD ID: NYD049836679  
Waste Code: Not reported  
Quantity: 11703.0  
Units: K - Kilograms (2.2 pounds)  
Number of Containers: 1.0  
Container Type: CM - Metal boxes, cases, roll-offs  
Handling Method: L Landfill.  
Specific Gravity: 1.0  
Year: 2008  
Manifest Tracking Num: 000635129GBF  
Import Ind: N

Map ID  
Direction  
Distance  
Elevation

MAP FINDINGS

Site

Database(s)

EDR ID Number  
EPA ID Number

**CYN ENVIRONMENTAL SVCS (Continued)**

1000122259

Export Ind: N  
Discr Quantity Ind: Y  
Discr Type Ind: N  
Discr Residue Ind: N  
Discr Partial Reject Ind: N  
Discr Full Reject Ind: N  
Manifest Ref Num: Not reported  
Alt Fac RCRA Id: Not reported  
Alt Fac Sign Date: Not reported  
Mgmt Method Type Code: H132

Document ID: Not reported  
Manifest Status: Not reported  
Trans1 State ID: MAC300008059  
Trans2 State ID: Not reported  
Generator Ship Date: 08/07/2008  
Trans1 Recv Date: 08/07/2008  
Trans2 Recv Date: Not reported  
TSD Site Recv Date: 08/08/2008  
Part A Recv Date: Not reported  
Part B Recv Date: Not reported  
Generator EPA ID: NHD981211832  
Trans1 EPA ID: Not reported  
Trans2 EPA ID: Not reported  
TSD ID: NYD049836679  
Waste Code: Not reported  
Quantity: 9798.0  
Units: K - Kilograms (2.2 pounds)  
Number of Containers: 1.0  
Container Type: CM - Metal boxes, cases, roll-offs  
Handling Method: L Landfill.  
Specific Gravity: 1.0  
Year: 2008  
Manifest Tracking Num: 004635232JJK  
Import Ind: N  
Export Ind: N  
Discr Quantity Ind: Y  
Discr Type Ind: N  
Discr Residue Ind: N  
Discr Partial Reject Ind: N  
Discr Full Reject Ind: N  
Manifest Ref Num: Not reported  
Alt Fac RCRA Id: Not reported  
Alt Fac Sign Date: Not reported  
Mgmt Method Type Code: H132

Document ID: Not reported  
Manifest Status: Not reported  
Trans1 State ID: MAC300008059  
Trans2 State ID: Not reported  
Generator Ship Date: 09/10/2007  
Trans1 Recv Date: 09/10/2007  
Trans2 Recv Date: Not reported  
TSD Site Recv Date: 09/11/2007  
Part A Recv Date: Not reported

Map ID  
Direction  
Distance  
Elevation

MAP FINDINGS

Site

Database(s)

EDR ID Number  
EPA ID Number

**CYN ENVIRONMENTAL SVCS (Continued)**

**1000122259**

Part B Recv Date: Not reported  
Generator EPA ID: NHD981211832  
Trans1 EPA ID: Not reported  
Trans2 EPA ID: Not reported  
TSD ID: NYD049836679  
Waste Code: Not reported  
Quantity: 14288  
Units: K - Kilograms (2.2 pounds)  
Number of Containers: 1  
Container Type: CM - Metal boxes, cases, roll-offs  
Handling Method: L Landfill.  
Specific Gravity: 1  
Year: 2007  
Manifest Tracking Num: 002685154JJK  
Import Ind: N  
Export Ind: N  
Discr Quantity Ind: Y  
Discr Type Ind: N  
Discr Residue Ind: N  
Discr Partial Reject Ind: N  
Discr Full Reject Ind: N  
Manifest Ref Num: Not reported  
Alt Fac RCRA Id: Not reported  
Alt Fac Sign Date: Not reported  
Mgmt Method Type Code: H132

Document ID: NYG3658266  
Manifest Status: Not reported  
Trans1 State ID: TMM1416OH  
Trans2 State ID: Not reported  
Generator Ship Date: 07/15/2004  
Trans1 Recv Date: 07/15/2004  
Trans2 Recv Date: Not reported  
TSD Site Recv Date: 07/26/2004  
Part A Recv Date: Not reported  
Part B Recv Date: Not reported  
Generator EPA ID: NHD981211832  
Trans1 EPA ID: OHD009865825  
Trans2 EPA ID: Not reported  
TSD ID: NYD049836  
Waste Code: B007 - OTHER MISCELLANEOUS PCB WASTES  
Quantity: 14025  
Units: K - Kilograms (2.2 pounds)  
Number of Containers: 001  
Container Type: CM - Metal boxes, cases, roll-offs  
Handling Method: L Landfill.  
Specific Gravity: 01.00  
Year: 2004

Document ID: NYG3658455  
Manifest Status: Not reported  
Trans1 State ID: V34826CT  
Trans2 State ID: Not reported  
Generator Ship Date: 07/11/2003  
Trans1 Recv Date: 07/11/2003

Map ID  
Direction  
Distance  
Elevation

MAP FINDINGS

Site

Database(s)

EDR ID Number  
EPA ID Number

**CYN ENVIRONMENTAL SVCS (Continued)**

**1000122259**

Trans2 Recv Date: Not reported  
TSD Site Recv Date: 07/14/2003  
Part A Recv Date: Not reported  
Part B Recv Date: Not reported  
Generator EPA ID: NHD981211832  
Trans1 EPA ID: OHD009865825  
Trans2 EPA ID: Not reported  
TSD ID: NYD049836679  
Waste Code: B007 - OTHER MISCELLANEOUS PCB WASTES  
Quantity: 14134  
Units: K - Kilograms (2.2 pounds)  
Number of Containers: 001  
Container Type: CM - Metal boxes, cases, roll-offs  
Handling Method: L Landfill.  
Specific Gravity: 01.00  
Year: 2003

Document ID: NYG3658464  
Manifest Status: Not reported  
Trans1 State ID: V34826CT  
Trans2 State ID: Not reported  
Generator Ship Date: 08/01/2003  
Trans1 Recv Date: 08/01/2003  
Trans2 Recv Date: Not reported  
TSD Site Recv Date: 08/04/2003  
Part A Recv Date: Not reported  
Part B Recv Date: Not reported  
Generator EPA ID: NHD981211832  
Trans1 EPA ID: OHD009865825  
Trans2 EPA ID: Not reported  
TSD ID: NYD049836679  
Waste Code: B007 - OTHER MISCELLANEOUS PCB WASTES  
Quantity: 13200  
Units: K - Kilograms (2.2 pounds)  
Number of Containers: 001  
Container Type: CM - Metal boxes, cases, roll-offs  
Handling Method: L Landfill.  
Specific Gravity: 01.00  
Year: 2003

Document ID: NYG2517264  
Manifest Status: Not reported  
Trans1 State ID: HR94506OR  
Trans2 State ID: Not reported  
Generator Ship Date: 06/03/2002  
Trans1 Recv Date: 06/03/2002  
Trans2 Recv Date: Not reported  
TSD Site Recv Date: 06/05/2002  
Part A Recv Date: Not reported  
Part B Recv Date: Not reported  
Generator EPA ID: NHD981211832  
Trans1 EPA ID: MAD084814136  
Trans2 EPA ID: Not reported  
TSD ID: NYD049836679  
Waste Code: D008 - LEAD 5.0 MG/L TCLP



Map ID  
Direction  
Distance  
Elevation

MAP FINDINGS

Site

Database(s)

EDR ID Number  
EPA ID Number

**CYN ENVIRONMENTAL SVCS (Continued)**

**1000122259**

Quantity: 00500  
Units: K - Kilograms (2.2 pounds)  
Number of Containers: 001  
Container Type: CF - Fiber or plastic boxes, cartons  
Handling Method: L Landfill.  
Specific Gravity: 01.00  
Year: 2002

Document ID: NYG3658347  
Manifest Status: Not reported  
Trans1 State ID: TLP4621OH  
Trans2 State ID: Not reported  
Generator Ship Date: 07/12/2002  
Trans1 Recv Date: 07/12/2002  
Trans2 Recv Date: Not reported  
TSD Site Recv Date: 07/15/2002  
Part A Recv Date: Not reported  
Part B Recv Date: Not reported  
Generator EPA ID: NHD981211832  
Trans1 EPA ID: OHD009865825  
Trans2 EPA ID: Not reported  
TSD ID: NYD049836679  
Waste Code: B007 - OTHER MISCELLANEOUS PCB WASTES  
Quantity: 14923  
Units: K - Kilograms (2.2 pounds)  
Number of Containers: 001  
Container Type: CM - Metal boxes, cases, roll-offs  
Handling Method: L Landfill.  
Specific Gravity: 01.00  
Year: 2002

Document ID: NYG3658356  
Manifest Status: Not reported  
Trans1 State ID: V32561  
Trans2 State ID: Not reported  
Generator Ship Date: 07/12/2002  
Trans1 Recv Date: 07/12/2002  
Trans2 Recv Date: Not reported  
TSD Site Recv Date: 07/15/2002  
Part A Recv Date: Not reported  
Part B Recv Date: Not reported  
Generator EPA ID: NHD981211832  
Trans1 EPA ID: CTD021816889  
Trans2 EPA ID: Not reported  
TSD ID: NYD049836679  
Waste Code: B007 - OTHER MISCELLANEOUS PCB WASTES  
Quantity: 16974  
Units: K - Kilograms (2.2 pounds)  
Number of Containers: 001  
Container Type: CM - Metal boxes, cases, roll-offs  
Handling Method: L Landfill.  
Specific Gravity: 01.00  
Year: 2002

Map ID  
Direction  
Distance  
Elevation

MAP FINDINGS

Site

Database(s)

EDR ID Number  
EPA ID Number

**CYN ENVIRONMENTAL SVCS (Continued)**

1000122259

Document ID: NYG3658365  
Manifest Status: Not reported  
Trans1 State ID: 2254B7NY  
Trans2 State ID: Not reported  
Generator Ship Date: 02/12/2002  
Trans1 Recv Date: 02/12/2002  
Trans2 Recv Date: Not reported  
TSD Site Recv Date: 07/15/2002  
Part A Recv Date: Not reported  
Part B Recv Date: Not reported  
Generator EPA ID: NHD981211832  
Trans1 EPA ID: CTD021816889  
Trans2 EPA ID: Not reported  
TSD ID: NYD049836679  
Waste Code: B007 - OTHER MISCELLANEOUS PCB WASTES  
Quantity: 16030  
Units: K - Kilograms (2.2 pounds)  
Number of Containers: 001  
Container Type: CM - Metal boxes, cases, roll-offs  
Handling Method: L Landfill.  
Specific Gravity: 01.00  
Year: 2002

Document ID: NYG3658374  
Manifest Status: Not reported  
Trans1 State ID: 2208B7NY  
Trans2 State ID: Not reported  
Generator Ship Date: 07/12/2002  
Trans1 Recv Date: 07/12/2002  
Trans2 Recv Date: Not reported  
TSD Site Recv Date: 07/15/2002  
Part A Recv Date: Not reported  
Part B Recv Date: Not reported  
Generator EPA ID: NHD981211832  
Trans1 EPA ID: CTD021816889  
Trans2 EPA ID: Not reported  
TSD ID: NYD049836679  
Waste Code: B007 - OTHER MISCELLANEOUS PCB WASTES  
Quantity: 14687  
Units: K - Kilograms (2.2 pounds)  
Number of Containers: 001  
Container Type: CM - Metal boxes, cases, roll-offs  
Handling Method: L Landfill.  
Specific Gravity: 01.00  
Year: 2002

Document ID: NYG3658383  
Manifest Status: Not reported  
Trans1 State ID: TMP8347OH  
Trans2 State ID: Not reported  
Generator Ship Date: 07/15/2002  
Trans1 Recv Date: 07/15/2002  
Trans2 Recv Date: Not reported  
TSD Site Recv Date: 07/16/2002  
Part A Recv Date: Not reported

Map ID  
Direction  
Distance  
Elevation

MAP FINDINGS

Site

Database(s)

EDR ID Number  
EPA ID Number

**CYN ENVIRONMENTAL SVCS (Continued)**

1000122259

Part B Recv Date: Not reported  
Generator EPA ID: NHD981211832  
Trans1 EPA ID: OHD009865825  
Trans2 EPA ID: Not reported  
TSD ID: NYD049836679  
Waste Code: B007 - OTHER MISCELLANEOUS PCB WASTES  
Quantity: 16674  
Units: K - Kilograms (2.2 pounds)  
Number of Containers: 001  
Container Type: CM - Metal boxes, cases, roll-offs  
Handling Method: L Landfill.  
Specific Gravity: 01.00  
Year: 2002

Document ID: NYG3658392  
Manifest Status: Not reported  
Trans1 State ID: TLP4595OH  
Trans2 State ID: Not reported  
Generator Ship Date: 07/15/2002  
Trans1 Recv Date: 07/15/2002  
Trans2 Recv Date: Not reported  
TSD Site Recv Date: 07/16/2002  
Part A Recv Date: Not reported  
Part B Recv Date: Not reported  
Generator EPA ID: NHD981211832  
Trans1 EPA ID: OHD009865825  
Trans2 EPA ID: Not reported  
TSD ID: NYD049836679  
Waste Code: B007 - OTHER MISCELLANEOUS PCB WASTES  
Quantity: 16148  
Units: K - Kilograms (2.2 pounds)  
Number of Containers: 001  
Container Type: CM - Metal boxes, cases, roll-offs  
Handling Method: L Landfill.  
Specific Gravity: 01.00  
Year: 2002

**RI MANIFEST:**

EPA Id: NHD981211832  
GEN Cert Date: 5/19/1994  
TSD Id: RID040098352  
TSD Name: NORTHLAND ENVIRONMENTAL INC  
TSD Date: Not reported  
Transporter 2 Id: Not reported  
Transporter 2 Name: Not reported  
Transporter Receipt Date: Not reported  
Number Of Containers: 0  
Container Type: Not reported  
Waste Code1: D001  
Waste Code2: D018  
Waste Code3: Not reported  
Fee Exempt Code: Not reported  
Comment: Not reported

**Details:**

EPA ID: NHD981211832

Map ID  
Direction  
Distance  
Elevation

MAP FINDINGS

Site

Database(s)

EDR ID Number  
EPA ID Number

**CYN ENVIRONMENTAL SVCS (Continued)**

1000122259

Manifest Docket Number: RIB0010034  
Waste Description: GASOLINE MIXTURE  
Quantity: 55  
WT/Vol Units: G  
Item Number: 1  
Transporter Name: JET LINE SERVICES  
Transporter EPA ID: MAD047075734  
GEN Cert Date: 5/19/1994  
Transporter Receipt Date: Not reported  
Transporter 2 Receipt Date: Not reported  
TSDf Receipt Date: Not reported  
Transporter 2 ID: Not reported

26  
NW  
1/4-1/2  
0.462 mi.  
2438 ft.

**DOVER PAINT & VARNISH PROPERTY**  
**25 LITTLEWORTH RD**  
**DOVER, NH**

**NH LUST U000348424**  
**NH UST N/A**

**Relative:**  
**Higher**

LUST:

Facility ID: 199411038  
Project Type: LUST

**Actual:**  
**117 ft.**

**Project Manager: MARTS**  
**Project Site Description: LEAKING UNDERGROUND STORAGE TANK PROJECT**

UST:

Facility ID: 111865  
Facility Type: GAS STATION  
Site Number: 199411038  
Owner Name: DOVER PAINT AND VARNISH  
Owner Type: COMMERCIAL/RESIDENTIAL  
Owner Title: Not reported  
Owner Address: 25 LITTLEWORTH RD  
Owner Address2: Not reported  
Owner City,St,Zip: DOVER, NH 03820  
Manager Name: RICHARD KAY  
Manager Title: MANAGER/OWNER

Tank ID: 1  
Status: INACTIVE  
Capacity (gal): 10000  
Temporary Closed Date: Not reported  
Tank Filled Removed: Not reported  
Compartment: NO  
Tank Diameter In Inches: Not reported  
Construction Material Comments: Not reported  
Meets Dec 22 2015 Deadline: Not reported  
Leak Line Detection: Not reported  
Leak Line Detection Installed Date: 09/01/1987  
Leak Line Detection Test Pass Fail: Not reported  
Drop Tube Pass Fail: PASS  
Drain Valve Replaced Date: Not reported  
Dry Beak Installed Date: Not reported  
Inv Monitor Review Date: Not reported  
Dispenser Pan: Not reported  
Overfill Length In Inches: Not reported

Map ID  
Direction  
Distance  
Elevation

MAP FINDINGS

Site

Database(s)

EDR ID Number  
EPA ID Number

**DOVER PAINT & VARNISH PROPERTY (Continued)**

**U000348424**

Release Detection (RD) Tank Type: NONE LISTED  
RD Tank Type Installed Date: Not reported  
RD Tank Type Tested Date: Not reported  
RD Tank Type Test Pass Fail: Not reported  
RD Piping Type: NONE  
RD Piping Installed Date: Not reported  
RD Piping Tested Date: Not reported  
RD Piping Test Pass Fail: Not reported  
Corrosion Protection (CP) Tank: Not reported  
CP Tank Installed Date: Not reported  
CP Tank Tested Date: Not reported  
CP Tank Test Pass Fail: Not reported  
CP Piping: Not reported  
CP Piping Installed Date: Not reported  
CP Piping Tested Date: Not reported  
CP Piping Test Pass Fail: Not reported  
CP Fitting: Not reported  
CP Fitting Installed Date: Not reported  
CP Fitting Tested Date: Not reported  
CP Fitting Test Pass Fail: Not reported  
CP Log Date: Not reported  
Tank Tightness Test Pass Fail: PASS  
Piping Tightness Test Date: 10/27/1988  
Piping Tightness Test Pass Fail: PASS  
Piping Material Comments: Not reported  
Install Date: 01/01/1983  
Last Test: 10/27/1988  
Spill Installed: Not reported  
Overfill: 09/01/1987  
Line Leak Detection: Not reported  
Permanent Closure: 08/30/1994  
Tank Material: STEEL - BARE/GALV  
Closure Date: 10/24/1994  
Tank Secondary: NO  
Product Stored: GASOLINE  
Overfill Type: Not reported  
Pipe Secondary: NO  
Pipe Material: STEEL - BARE/GALV  
Pipe System: Not reported

Tank ID: 2  
Status: INACTIVE  
Capacity (gal): 5000  
Temporary Closed Date: Not reported  
Tank Filled Removed: Not reported  
Compartment: NO  
Tank Diameter In Inches: Not reported  
Construction Material Comments: Not reported  
Meets Dec 22 2015 Deadline: Not reported  
Leak Line Detection: Not reported  
Leak Line Detection Installed Date: 09/01/1987  
Leak Line Detection Test Pass Fail: Not reported  
Drop Tube Pass Fail: PASS  
Drain Valve Replaced Date: Not reported  
Dry Beak Installed Date: Not reported  
Inv Monitor Review Date: Not reported



Map ID  
Direction  
Distance  
Elevation

MAP FINDINGS

Site

Database(s)

EDR ID Number  
EPA ID Number

**DOVER PAINT & VARNISH PROPERTY (Continued)**

**U000348424**

Dispenser Pan: Not reported  
Overfill Length In Inches: Not reported  
Release Detection (RD) Tank Type: NONE LISTED  
RD Tank Type Installed Date: Not reported  
RD Tank Type Tested Date: Not reported  
RD Tank Type Test Pass Fail: Not reported  
RD Piping Type: NONE  
RD Piping Installed Date: Not reported  
RD Piping Tested Date: Not reported  
RD Piping Test Pass Fail: Not reported  
Corrosion Protection (CP) Tank: Not reported  
CP Tank Installed Date: Not reported  
CP Tank Tested Date: Not reported  
CP Tank Test Pass Fail: Not reported  
CP Piping: Not reported  
CP Piping Installed Date: Not reported  
CP Piping Tested Date: Not reported  
CP Piping Test Pass Fail: Not reported  
CP Fitting: Not reported  
CP Fitting Installed Date: Not reported  
CP Fitting Tested Date: Not reported  
CP Fitting Test Pass Fail: Not reported  
CP Log Date: Not reported  
Tank Tightness Test Pass Fail: PASS  
Piping Tightness Test Date: 10/27/1988  
Piping Tightness Test Pass Fail: PASS  
Piping Material Comments: Not reported  
Install Date: 01/01/1983  
Last Test: 10/27/1988  
Spill Installed: Not reported  
Overfill: 09/01/1987  
Line Leak Detection: Not reported  
Permanent Closure: 08/30/1994  
Tank Material: STEEL - BARE/GALV  
Closure Date: 10/24/1994  
Tank Secondary: NO  
Product Stored: GASOLINE  
Overfill Type: Not reported  
Pipe Secondary: NO  
Pipe Material: STEEL - BARE/GALV  
Pipe System: Not reported

Tank ID: 3  
Status: INACTIVE  
Capacity (gal): 4000  
Temporary Closed Date: Not reported  
Tank Filled Removed: Not reported  
Compartment: NO  
Tank Diameter In Inches: Not reported  
Construction Material Comments: Not reported  
Meets Dec 22 2015 Deadline: Not reported  
Leak Line Detection: Not reported  
Leak Line Detection Installed Date: Not reported  
Leak Line Detection Test Pass Fail: Not reported  
Drop Tube Pass Fail: PASS  
Drain Valve Replaced Date: Not reported

Map ID  
Direction  
Distance  
Elevation

MAP FINDINGS

Site

Database(s)

EDR ID Number  
EPA ID Number

**DOVER PAINT & VARNISH PROPERTY (Continued)**

**U000348424**

Dry Beak Installed Date: Not reported  
Inv Monitor Review Date: Not reported  
Dispenser Pan: Not reported  
Overfill Length In Inches: Not reported  
Release Detection (RD) Tank Type: NONE LISTED  
RD Tank Type Installed Date: Not reported  
RD Tank Type Tested Date: Not reported  
RD Tank Type Test Pass Fail: Not reported  
RD Piping Type: NONE  
RD Piping Installed Date: Not reported  
RD Piping Tested Date: Not reported  
RD Piping Test Pass Fail: Not reported  
Corrosion Protection (CP) Tank: Not reported  
CP Tank Installed Date: Not reported  
CP Tank Tested Date: Not reported  
CP Tank Test Pass Fail: Not reported  
CP Piping: Not reported  
CP Piping Installed Date: Not reported  
CP Piping Tested Date: Not reported  
CP Piping Test Pass Fail: Not reported  
CP Fitting: Not reported  
CP Fitting Installed Date: Not reported  
CP Fitting Tested Date: Not reported  
CP Fitting Test Pass Fail: Not reported  
CP Log Date: Not reported  
Tank Tightness Test Pass Fail: Not reported  
Piping Tightness Test Date: Not reported  
Piping Tightness Test Pass Fail: Not reported  
Piping Material Comments: Not reported  
Install Date: 01/01/1976  
Last Test: Not reported  
Spill Installed: Not reported  
Overfill: Not reported  
Line Leak Detection: Not reported  
Permanent Closure: 09/01/1987  
Tank Material: STEEL - BARE/GALV  
Closure Date: Not reported  
Tank Secondary: NO  
Product Stored: GASOLINE  
Overfill Type: Not reported  
Pipe Secondary: NO  
Pipe Material: STEEL - BARE/GALV  
Pipe System: Not reported

Tank ID: 4  
Status: INACTIVE  
Capacity (gal): 4000  
Temporary Closed Date: Not reported  
Tank Filled Removed: Not reported  
Compartment: NO  
Tank Diameter In Inches: Not reported  
Construction Material Comments: Not reported  
Meets Dec 22 2015 Deadline: Not reported  
Leak Line Detection: Not reported  
Leak Line Detection Installed Date: Not reported  
Leak Line Detection Test Pass Fail: Not reported

Map ID  
Direction  
Distance  
Elevation

MAP FINDINGS

Site

Database(s)

EDR ID Number  
EPA ID Number

**DOVER PAINT & VARNISH PROPERTY (Continued)**

**U000348424**

Drop Tube Pass Fail:	PASS
Drain Valve Replaced Date:	Not reported
Dry Beak Installed Date:	Not reported
Inv Monitor Review Date:	Not reported
Dispenser Pan:	Not reported
Overfill Length In Inches:	Not reported
Release Detection (RD) Tank Type:	NONE LISTED
RD Tank Type Installed Date:	Not reported
RD Tank Type Tested Date:	Not reported
RD Tank Type Test Pass Fail:	Not reported
RD Piping Type:	NONE
RD Piping Installed Date:	Not reported
RD Piping Tested Date:	Not reported
RD Piping Test Pass Fail:	Not reported
Corrosion Protection (CP) Tank:	Not reported
CP Tank Installed Date:	Not reported
CP Tank Tested Date:	Not reported
CP Tank Test Pass Fail:	Not reported
CP Piping:	Not reported
CP Piping Installed Date:	Not reported
CP Piping Tested Date:	Not reported
CP Piping Test Pass Fail:	Not reported
CP Fitting:	Not reported
CP Fitting Installed Date:	Not reported
CP Fitting Tested Date:	Not reported
CP Fitting Test Pass Fail:	Not reported
CP Log Date:	Not reported
Tank Tightness Test Pass Fail:	Not reported
Piping Tightness Test Date:	Not reported
Piping Tightness Test Pass Fail:	Not reported
Piping Material Comments:	Not reported
Install Date:	01/01/1976
Last Test:	Not reported
Spill Installed:	Not reported
Overfill:	Not reported
Line Leak Detection:	Not reported
Permanent Closure:	09/01/1987
Tank Material:	STEEL - BARE/GALV
Closure Date:	Not reported
Tank Secondary:	NO
Product Stored:	GASOLINE
Overfill Type:	Not reported
Pipe Secondary:	NO
Pipe Material:	STEEL - BARE/GALV
Pipe System:	Not reported
Tank ID:	5
Status:	INACTIVE
Capacity (gal):	3000
Temporary Closed Date:	Not reported
Tank Filled Removed:	Not reported
Compartment:	NO
Tank Diameter In Inches:	Not reported
Construction Material Comments:	Not reported
Meets Dec 22 2015 Deadline:	Not reported
Leak Line Detection:	Not reported

Map ID  
Direction  
Distance  
Elevation

MAP FINDINGS

Site

Database(s)

EDR ID Number  
EPA ID Number

**DOVER PAINT & VARNISH PROPERTY (Continued)**

**U000348424**

Leak Line Detection Installed Date: 09/01/1987  
Leak Line Detection Test Pass Fail: Not reported  
Drop Tube Pass Fail: Not reported  
Drain Valve Replaced Date: Not reported  
Dry Beak Installed Date: Not reported  
Inv Monitor Review Date: Not reported  
Dispenser Pan: Not reported  
Overfill Length In Inches: Not reported  
Release Detection (RD) Tank Type: NONE LISTED  
RD Tank Type Installed Date: Not reported  
RD Tank Type Tested Date: Not reported  
RD Tank Type Test Pass Fail: Not reported  
RD Piping Type: NONE  
RD Piping Installed Date: Not reported  
RD Piping Tested Date: Not reported  
RD Piping Test Pass Fail: Not reported  
Corrosion Protection (CP) Tank: Not reported  
CP Tank Installed Date: Not reported  
CP Tank Tested Date: Not reported  
CP Tank Test Pass Fail: Not reported  
CP Piping: Not reported  
CP Piping Installed Date: Not reported  
CP Piping Tested Date: Not reported  
CP Piping Test Pass Fail: Not reported  
CP Fitting: Not reported  
CP Fitting Installed Date: Not reported  
CP Fitting Tested Date: Not reported  
CP Fitting Test Pass Fail: Not reported  
CP Log Date: Not reported  
Tank Tightness Test Pass Fail: PASS  
Piping Tightness Test Date: 10/07/1988  
Piping Tightness Test Pass Fail: PASS  
Piping Material Comments: Not reported  
Install Date: 01/01/1978  
Last Test: 10/07/1988  
Spill Installed: Not reported  
Overfill: 09/01/1987  
Line Leak Detection: Not reported  
Permanent Closure: 08/30/1994  
Tank Material: STEEL - BARE/GALV  
Closure Date: 10/30/1994  
Tank Secondary: NO  
Product Stored: #2 HEATING OIL  
Overfill Type: Not reported  
Pipe Secondary: NO  
Pipe Material: STEEL - BARE/GALV  
Pipe System: SUCTION: OLD CODE

Tank ID: 6A  
Status: INACTIVE  
Capacity (gal): 11000  
Temporary Closed Date: Not reported  
Tank Filled Removed: Not reported  
Compartment: YES  
Tank Diameter In Inches: 96  
Construction Material Comments: Not reported

Map ID  
Direction  
Distance  
Elevation

MAP FINDINGS

Site

Database(s)

EDR ID Number  
EPA ID Number

**DOVER PAINT & VARNISH PROPERTY (Continued)**

**U000348424**

Meets Dec 22 2015 Deadline: Not reported  
Leak Line Detection: Not reported  
Leak Line Detection Installed Date: 09/02/1994  
Leak Line Detection Test Pass Fail: Not reported  
Drop Tube Pass Fail: PASS  
Drain Valve Replaced Date: Not reported  
Dry Beak Installed Date: Not reported  
Inv Monitor Review Date: 06/09/2003  
Dispenser Pan: Not reported  
Overfill Length In Inches: 16  
Release Detection (RD) Tank Type: PETROMETER  
RD Tank Type Installed Date: 09/02/1994  
RD Tank Type Tested Date: 10/23/2008  
RD Tank Type Test Pass Fail: PASS  
RD Piping Type: NONE  
RD Piping Installed Date: Not reported  
RD Piping Tested Date: Not reported  
RD Piping Test Pass Fail: Not reported  
Corrosion Protection (CP) Tank: Not reported  
CP Tank Installed Date: Not reported  
CP Tank Tested Date: Not reported  
CP Tank Test Pass Fail: Not reported  
CP Piping: Not reported  
CP Piping Installed Date: Not reported  
CP Piping Tested Date: Not reported  
CP Piping Test Pass Fail: Not reported  
CP Fitting: Not reported  
CP Fitting Installed Date: Not reported  
CP Fitting Tested Date: Not reported  
CP Fitting Test Pass Fail: Not reported  
CP Log Date: Not reported  
Tank Tightness Test Pass Fail: Not reported  
Piping Tightness Test Date: Not reported  
Piping Tightness Test Pass Fail: Not reported  
Piping Material Comments: Not reported  
Install Date: 09/02/1994  
Last Test: Not reported  
Spill Installed: Not reported  
Overfill: 09/02/1994  
Line Leak Detection: Not reported  
Permanent Closure: 05/05/2010  
Tank Material: COMPOSITE  
Closure Date: 06/23/2010  
Tank Secondary: YES  
Product Stored: GASOLINE  
Overfill Type: FLOW SHUTOFF - FLAPPER VALVE  
Pipe Secondary: NO  
Pipe Material: FIBERGLASS  
Pipe System: SUCTION: OLD CODE

Tank ID: 6B  
Status: INACTIVE  
Capacity (gal): 1000  
Temporary Closed Date: Not reported  
Tank Filled Removed: Not reported  
Compartment: YES



Map ID  
Direction  
Distance  
Elevation

MAP FINDINGS

Site

Database(s)

EDR ID Number  
EPA ID Number

**DOVER PAINT & VARNISH PROPERTY (Continued)**

**U000348424**

Tank Diameter In Inches: 96  
Construction Material Comments: Not reported  
Meets Dec 22 2015 Deadline: Not reported  
Leak Line Detection: Not reported  
Leak Line Detection Installed Date: 09/02/1994  
Leak Line Detection Test Pass Fail: Not reported  
Drop Tube Pass Fail: Not reported  
Drain Valve Replaced Date: Not reported  
Dry Beak Installed Date: Not reported  
Inv Monitor Review Date: Not reported  
Dispenser Pan: Not reported  
Overfill Length In Inches: 12  
Release Detection (RD) Tank Type: PETROMETER  
RD Tank Type Installed Date: 09/02/1994  
RD Tank Type Tested Date: 10/23/2008  
RD Tank Type Test Pass Fail: PASS  
RD Piping Type: Not reported  
RD Piping Installed Date: Not reported  
RD Piping Tested Date: Not reported  
RD Piping Test Pass Fail: Not reported  
Corrosion Protection (CP) Tank: Not reported  
CP Tank Installed Date: Not reported  
CP Tank Tested Date: Not reported  
CP Tank Test Pass Fail: Not reported  
CP Piping: Not reported  
CP Piping Installed Date: Not reported  
CP Piping Tested Date: Not reported  
CP Piping Test Pass Fail: Not reported  
CP Fitting: Not reported  
CP Fitting Installed Date: Not reported  
CP Fitting Tested Date: Not reported  
CP Fitting Test Pass Fail: Not reported  
CP Log Date: Not reported  
Tank Tightness Test Pass Fail: Not reported  
Piping Tightness Test Date: Not reported  
Piping Tightness Test Pass Fail: Not reported  
Piping Material Comments: Not reported  
Install Date: 09/02/1994  
Last Test: Not reported  
Spill Installed: Not reported  
Overfill: 09/02/1994  
Line Leak Detection: Not reported  
Permanent Closure: 05/05/2010  
Tank Material: COMPOSITE  
Closure Date: 06/23/2010  
Tank Secondary: YES  
Product Stored: KEROSENE  
Overfill Type: FLOW SHUTOFF - FLAPPER VALVE  
Pipe Secondary: NO  
Pipe Material: FIBERGLASS  
Pipe System: SUCTION: OLD CODE

Tank ID: 7A  
Status: INACTIVE  
Capacity (gal): 6000  
Temporary Closed Date: Not reported

Map ID  
Direction  
Distance  
Elevation

MAP FINDINGS

Site

Database(s)

EDR ID Number  
EPA ID Number

**DOVER PAINT & VARNISH PROPERTY (Continued)**

**U000348424**

Tank Filled Removed: Not reported  
Compartment: YES  
Tank Diameter In Inches: 96  
Construction Material Comments: Not reported  
Meets Dec 22 2015 Deadline: Not reported  
Leak Line Detection: Not reported  
Leak Line Detection Installed Date: 09/02/1994  
Leak Line Detection Test Pass Fail: Not reported  
Drop Tube Pass Fail: PASS  
Drain Valve Replaced Date: Not reported  
Dry Beak Installed Date: Not reported  
Inv Monitor Review Date: 06/09/2003  
Dispenser Pan: Not reported  
Overfill Length In Inches: 12.5  
Release Detection (RD) Tank Type: PETROMETER  
RD Tank Type Installed Date: 09/02/1994  
RD Tank Type Tested Date: 10/23/2008  
RD Tank Type Test Pass Fail: PASS  
RD Piping Type: NONE  
RD Piping Installed Date: Not reported  
RD Piping Tested Date: Not reported  
RD Piping Test Pass Fail: Not reported  
Corrosion Protection (CP) Tank: Not reported  
CP Tank Installed Date: Not reported  
CP Tank Tested Date: Not reported  
CP Tank Test Pass Fail: Not reported  
CP Piping: Not reported  
CP Piping Installed Date: Not reported  
CP Piping Tested Date: Not reported  
CP Piping Test Pass Fail: Not reported  
CP Fitting: Not reported  
CP Fitting Installed Date: Not reported  
CP Fitting Tested Date: Not reported  
CP Fitting Test Pass Fail: Not reported  
CP Log Date: Not reported  
Tank Tightness Test Pass Fail: FAIL  
Piping Tightness Test Date: Not reported  
Piping Tightness Test Pass Fail: Not reported  
Piping Material Comments: Not reported  
Install Date: 09/02/1994  
Last Test: 09/03/2009  
Spill Installed: Not reported  
Overfill: 09/02/1994  
Line Leak Detection: Not reported  
Permanent Closure: 05/05/2010  
Tank Material: COMPOSITE  
Closure Date: 06/23/2010  
Tank Secondary: YES  
Product Stored: GASOLINE  
Overfill Type: FLOW SHUTOFF - FLAPPER VALVE  
Pipe Secondary: NO  
Pipe Material: FIBERGLASS  
Pipe System: SUCTION: OLD CODE

Tank ID: 7B  
Status: INACTIVE

Map ID  
Direction  
Distance  
Elevation

MAP FINDINGS

Site

Database(s)

EDR ID Number  
EPA ID Number

**DOVER PAINT & VARNISH PROPERTY (Continued)**

**U000348424**

Capacity (gal): 6000  
Temporary Closed Date: Not reported  
Tank Filled Removed: Not reported  
Compartment: YES  
Tank Diameter In Inches: 96  
Construction Material Comments: Not reported  
Meets Dec 22 2015 Deadline: Not reported  
Leak Line Detection: Not reported  
Leak Line Detection Installed Date: 09/02/1994  
Leak Line Detection Test Pass Fail: Not reported  
Drop Tube Pass Fail: Not reported  
Drain Valve Replaced Date: Not reported  
Dry Beak Installed Date: Not reported  
Inv Monitor Review Date: Not reported  
Dispenser Pan: Not reported  
Overfill Length In Inches: 12.5  
Release Detection (RD) Tank Type: PETROMETER  
RD Tank Type Installed Date: 09/02/1994  
RD Tank Type Tested Date: 10/23/2008  
RD Tank Type Test Pass Fail: PASS  
RD Piping Type: Not reported  
RD Piping Installed Date: Not reported  
RD Piping Tested Date: Not reported  
RD Piping Test Pass Fail: Not reported  
Corrosion Protection (CP) Tank: Not reported  
CP Tank Installed Date: Not reported  
CP Tank Tested Date: Not reported  
CP Tank Test Pass Fail: Not reported  
CP Piping: Not reported  
CP Piping Installed Date: Not reported  
CP Piping Tested Date: Not reported  
CP Piping Test Pass Fail: Not reported  
CP Fitting: Not reported  
CP Fitting Installed Date: Not reported  
CP Fitting Tested Date: Not reported  
CP Fitting Test Pass Fail: Not reported  
CP Log Date: Not reported  
Tank Tightness Test Pass Fail: PASS  
Piping Tightness Test Date: Not reported  
Piping Tightness Test Pass Fail: Not reported  
Piping Material Comments: Not reported  
Install Date: 09/02/1994  
Last Test: 08/21/2009  
Spill Installed: Not reported  
Overfill: 09/02/1994  
Line Leak Detection: Not reported  
Permanent Closure: 05/05/2010  
Tank Material: COMPOSITE  
Closure Date: 06/23/2010  
Tank Secondary: YES  
Product Stored: DIESEL FUEL  
Overfill Type: FLOW SHUTOFF - FLAPPER VALVE  
Pipe Secondary: NO  
Pipe Material: FIBERGLASS  
Pipe System: SUCTION: OLD CODE

MAP FINDINGS

Map ID  
Direction  
Distance  
Elevation

Site

Database(s)

EDR ID Number  
EPA ID Number

**27**  
**West**  
**1/4-1/2**  
**0.498 mi.**  
**2627 ft.**

**LAND CARE**  
**255 KNOX MARSH ROAD**  
**MADBURY, NH**

**NH ALLSITES**

**S110275609**  
**N/A**

**Relative:**  
**Higher**

Facility ID: 201002031  
Project Type: IRSPILL  
**Project Manager: CLOSED**  
Project Site Description: INITIAL RESPONSE SPILL (IMMEDIATELY CLEANED UP)

**Actual:**  
**92 ft.**

**28**  
**ENE**  
**1/2-1**  
**0.591 mi.**  
**3121 ft.**

**SPAULDING CITGO**  
**52 CENTRAL AVE**  
**DOVER, NH**

**NH SHWS**  
**NH LUST**  
**NH UST**

**U001555976**  
**N/A**

**Relative:**  
**Higher**

SHWS:  
Facility ID: 199105001  
Proj Type: HAZWASTE  
**Project Manager: CLOSED**  
**Project Site Description: HAZARDOUS WASTE DISCHARGE PROJECT**

**Actual:**  
**105 ft.**

LUST:  
Facility ID: 199105001  
Project Type: LUST  
**Project Manager: MUZZEY-WORTHEN**  
**Project Site Description: LEAKING UNDERGROUND STORAGE TANK PROJECT**

UST:  
Facility ID: 111005  
Facility Type: GAS STATION  
Site Number: 199105001  
Owner Name: ARANCO OIL CO INC  
Owner Type: COMMERCIAL/RESIDENTIAL  
Owner Title: Not reported  
Owner Address: 557 N STATE ST  
Owner Address2: Not reported  
Owner City,St,Zip: CONCORD, NH 03301  
Manager Name: FLOYD HAYES  
Manager Title: VP

Tank ID: 1  
Status: INACTIVE  
Capacity (gal): 10000  
Temporary Closed Date: Not reported  
Tank Filled Removed: Not reported  
Compartment: Not reported  
Tank Diameter In Inches: Not reported  
Construction Material Comments: Not reported  
Meets Dec 22 2015 Deadline: Not reported  
Leak Line Detection: Not reported  
Leak Line Detection Installed Date: Not reported  
Leak Line Detection Test Pass Fail: Not reported  
Drop Tube Pass Fail: PASS  
Drain Valve Replaced Date: Not reported  
Dry Beak Installed Date: Not reported  
Inv Monitor Review Date: Not reported  
Dispenser Pan: Not reported

Map ID  
Direction  
Distance  
Elevation

MAP FINDINGS

Site

Database(s)

EDR ID Number  
EPA ID Number

**SPAULDING CITGO (Continued)**

**U001555976**

Overfill Length In Inches: Not reported  
Release Detection (RD) Tank Type: NONE LISTED  
RD Tank Type Installed Date: Not reported  
RD Tank Type Tested Date: Not reported  
RD Tank Type Test Pass Fail: Not reported  
RD Piping Type: NONE  
RD Piping Installed Date: Not reported  
RD Piping Tested Date: Not reported  
RD Piping Test Pass Fail: Not reported  
Corrosion Protection (CP) Tank: Not reported  
CP Tank Installed Date: 04/10/1983  
CP Tank Tested Date: Not reported  
CP Tank Test Pass Fail: Not reported  
CP Piping: Not reported  
CP Piping Installed Date: Not reported  
CP Piping Tested Date: Not reported  
CP Piping Test Pass Fail: Not reported  
CP Fitting: Not reported  
CP Fitting Installed Date: Not reported  
CP Fitting Tested Date: Not reported  
CP Fitting Test Pass Fail: Not reported  
CP Log Date: Not reported  
Tank Tightness Test Pass Fail: Not reported  
Piping Tightness Test Date: Not reported  
Piping Tightness Test Pass Fail: Not reported  
Piping Material Comments: Not reported  
Install Date: 01/01/1978  
Last Test: Not reported  
Spill Installed: Not reported  
Overfill: Not reported  
Line Leak Detection: Not reported  
Permanent Closure: 03/15/1991  
Tank Material: STEEL-CORR. PROT.  
Closure Date: 04/10/1991  
Tank Secondary: NO  
Product Stored: GASOLINE  
Overfill Type: Not reported  
Pipe Secondary: NO  
Pipe Material: STEEL - BARE/GALV  
Pipe System: Not reported

Tank ID: 10A  
Status: ACTIVE  
Capacity (gal): 10000  
Temporary Closed Date: Not reported  
Tank Filled Removed: Not reported  
Compartment: YES  
Tank Diameter In Inches: 96  
Construction Material Comments: HIGHLAND TITAN  
Meets Dec 22 2015 Deadline: YES  
Leak Line Detection: RED JACKET  
Leak Line Detection Installed Date: 10/13/2005  
Leak Line Detection Test Pass Fail: PASS  
Drop Tube Pass Fail: PASS  
Drain Valve Replaced Date: Not reported  
Dry Beak Installed Date: Not reported

Map ID  
Direction  
Distance  
Elevation

MAP FINDINGS

Site

Database(s)

EDR ID Number  
EPA ID Number

**SPAULDING CITGO (Continued)**

**U001555976**

Inv Monitor Review Date: Not reported  
Dispenser Pan: Not reported  
Overfill Length In Inches: 18  
Release Detection (RD) Tank Type: VEEDER ROOT  
RD Tank Type Installed Date: 10/13/2005  
RD Tank Type Tested Date: 04/25/2014  
RD Tank Type Test Pass Fail: PASS  
RD Piping Type: VEEDER ROOT  
RD Piping Installed Date: 10/13/2005  
RD Piping Tested Date: 04/25/2014  
RD Piping Test Pass Fail: PASS  
Corrosion Protection (CP) Tank: Not reported  
CP Tank Installed Date: Not reported  
CP Tank Tested Date: Not reported  
CP Tank Test Pass Fail: Not reported  
CP Piping: Not reported  
CP Piping Installed Date: Not reported  
CP Piping Tested Date: Not reported  
CP Piping Test Pass Fail: Not reported  
CP Fitting: Not reported  
CP Fitting Installed Date: Not reported  
CP Fitting Tested Date: Not reported  
CP Fitting Test Pass Fail: Not reported  
CP Log Date: Not reported  
Tank Tightness Test Pass Fail: Not reported  
Piping Tightness Test Date: Not reported  
Piping Tightness Test Pass Fail: Not reported  
Piping Material Comments: PISCES SP15 & AP30  
Install Date: 10/13/2005  
Last Test: Not reported  
Spill Installed: 10/13/2005  
Overfill: 10/13/2005  
Line Leak Detection: 04/25/2014  
Permanent Closure: Not reported  
Tank Material: COMPOSITE  
Closure Date: Not reported  
Tank Secondary: YES  
Product Stored: DIESEL FUEL  
Overfill Type: BALL FLOAT VENT VALVE  
Pipe Secondary: YES  
Pipe Material: PLASTIC PIPING  
Pipe System: PRESSURE

Tank ID: 10B  
Status: ACTIVE  
Capacity (gal): 5000  
Temporary Closed Date: Not reported  
Tank Filled Removed: Not reported  
Compartment: YES  
Tank Diameter In Inches: 96  
Construction Material Comments: HIGHLAND TITAN  
Meets Dec 22 2015 Deadline: YES  
Leak Line Detection: RED JACKET  
Leak Line Detection Installed Date: 10/13/2005  
Leak Line Detection Test Pass Fail: PASS  
Drop Tube Pass Fail: PASS



Map ID  
Direction  
Distance  
Elevation

MAP FINDINGS

Site

Database(s)

EDR ID Number  
EPA ID Number

**SPAULDING CITGO (Continued)**

**U001555976**

Drain Valve Replaced Date: Not reported  
Dry Beak Installed Date: Not reported  
Inv Monitor Review Date: Not reported  
Dispenser Pan: Not reported  
Overfill Length In Inches: 18  
Release Detection (RD) Tank Type: VEEDER ROOT  
RD Tank Type Installed Date: 10/13/2005  
RD Tank Type Tested Date: 04/25/2014  
RD Tank Type Test Pass Fail: PASS  
RD Piping Type: VEEDER ROOT  
RD Piping Installed Date: 10/13/2005  
RD Piping Tested Date: 04/25/2014  
RD Piping Test Pass Fail: PASS  
Corrosion Protection (CP) Tank: Not reported  
CP Tank Installed Date: Not reported  
CP Tank Tested Date: Not reported  
CP Tank Test Pass Fail: Not reported  
CP Piping: Not reported  
CP Piping Installed Date: Not reported  
CP Piping Tested Date: Not reported  
CP Piping Test Pass Fail: Not reported  
CP Fitting: Not reported  
CP Fitting Installed Date: Not reported  
CP Fitting Tested Date: Not reported  
CP Fitting Test Pass Fail: Not reported  
CP Log Date: Not reported  
Tank Tightness Test Pass Fail: Not reported  
Piping Tightness Test Date: Not reported  
Piping Tightness Test Pass Fail: Not reported  
Piping Material Comments: PISCES SP15 & AP30  
Install Date: 10/13/2005  
Last Test: Not reported  
Spill Installed: 05/02/2013  
Overfill: 10/13/2005  
Line Leak Detection: 04/25/2014  
Permanent Closure: Not reported  
Tank Material: COMPOSITE  
Closure Date: Not reported  
Tank Secondary: YES  
Product Stored: GASOLINE  
Overfill Type: BALL FLOAT VENT VALVE  
Pipe Secondary: YES  
Pipe Material: PLASTIC PIPING  
Pipe System: PRESSURE

Tank ID: 11  
Status: ACTIVE  
Capacity (gal): 20000  
Temporary Closed Date: Not reported  
Tank Filled Removed: Not reported  
Compartment: NO  
Tank Diameter In Inches: 120  
Construction Material Comments: HIGHLAND TITAN  
Meets Dec 22 2015 Deadline: YES  
Leak Line Detection: RED JACKET  
Leak Line Detection Installed Date: 10/01/2008

Map ID  
Direction  
Distance  
Elevation

MAP FINDINGS

Site

Database(s)

EDR ID Number  
EPA ID Number

**SPAULDING CITGO (Continued)**

**U001555976**

Leak Line Detection Test Pass Fail: PASS  
Drop Tube Pass Fail: PASS  
Drain Valve Replaced Date: Not reported  
Dry Beak Installed Date: Not reported  
Inv Monitor Review Date: Not reported  
Dispenser Pan: Not reported  
Overfill Length In Inches: 21  
Release Detection (RD) Tank Type: VEEDER ROOT  
RD Tank Type Installed Date: 10/01/2008  
RD Tank Type Tested Date: 04/25/2014  
RD Tank Type Test Pass Fail: PASS  
RD Piping Type: VEEDER ROOT  
RD Piping Installed Date: 10/01/2008  
RD Piping Tested Date: 04/25/2014  
RD Piping Test Pass Fail: PASS  
Corrosion Protection (CP) Tank: Not reported  
CP Tank Installed Date: Not reported  
CP Tank Tested Date: Not reported  
CP Tank Test Pass Fail: Not reported  
CP Piping: Not reported  
CP Piping Installed Date: Not reported  
CP Piping Tested Date: Not reported  
CP Piping Test Pass Fail: Not reported  
CP Fitting: Not reported  
CP Fitting Installed Date: Not reported  
CP Fitting Tested Date: Not reported  
CP Fitting Test Pass Fail: Not reported  
CP Log Date: Not reported  
Tank Tightness Test Pass Fail: Not reported  
Piping Tightness Test Date: Not reported  
Piping Tightness Test Pass Fail: Not reported  
Piping Material Comments: APT-175-SC  
Install Date: 10/01/2008  
Last Test: Not reported  
Spill Installed: 10/01/2008  
Overfill: 10/01/2008  
Line Leak Detection: 04/25/2014  
Permanent Closure: Not reported  
Tank Material: COMPOSITE  
Closure Date: Not reported  
Tank Secondary: YES  
Product Stored: GASOLINE  
Overfill Type: BALL FLOAT VENT VALVE  
Pipe Secondary: YES  
Pipe Material: PLASTIC PIPING  
Pipe System: PRESSURE

Tank ID: 2  
Status: INACTIVE  
Capacity (gal): 4000  
Temporary Closed Date: Not reported  
Tank Filled Removed: Not reported  
Compartment: Not reported  
Tank Diameter In Inches: Not reported  
Construction Material Comments: Not reported  
Meets Dec 22 2015 Deadline: Not reported

Map ID  
Direction  
Distance  
Elevation

MAP FINDINGS

Site

Database(s)

EDR ID Number  
EPA ID Number

**SPAULDING CITGO (Continued)**

**U001555976**

Leak Line Detection:	Not reported
Leak Line Detection Installed Date:	Not reported
Leak Line Detection Test Pass Fail:	Not reported
Drop Tube Pass Fail:	PASS
Drain Valve Replaced Date:	Not reported
Dry Beak Installed Date:	Not reported
Inv Monitor Review Date:	Not reported
Dispenser Pan:	Not reported
Overfill Length In Inches:	Not reported
Release Detection (RD) Tank Type:	NONE LISTED
RD Tank Type Installed Date:	Not reported
RD Tank Type Tested Date:	Not reported
RD Tank Type Test Pass Fail:	Not reported
RD Piping Type:	NONE
RD Piping Installed Date:	Not reported
RD Piping Tested Date:	Not reported
RD Piping Test Pass Fail:	Not reported
Corrosion Protection (CP) Tank:	Not reported
CP Tank Installed Date:	04/10/1971
CP Tank Tested Date:	Not reported
CP Tank Test Pass Fail:	Not reported
CP Piping:	Not reported
CP Piping Installed Date:	Not reported
CP Piping Tested Date:	Not reported
CP Piping Test Pass Fail:	Not reported
CP Fitting:	Not reported
CP Fitting Installed Date:	Not reported
CP Fitting Tested Date:	Not reported
CP Fitting Test Pass Fail:	Not reported
CP Log Date:	Not reported
Tank Tightness Test Pass Fail:	Not reported
Piping Tightness Test Date:	Not reported
Piping Tightness Test Pass Fail:	Not reported
Piping Material Comments:	Not reported
Install Date:	01/01/1966
Last Test:	Not reported
Spill Installed:	Not reported
Overfill:	Not reported
Line Leak Detection:	Not reported
Permanent Closure:	08/18/1989
Tank Material:	STEEL-CORR. PROT.
Closure Date:	09/12/1989
Tank Secondary:	NO
Product Stored:	GASOLINE
Overfill Type:	Not reported
Pipe Secondary:	NO
Pipe Material:	STEEL - BARE/GALV
Pipe System:	Not reported
Tank ID:	3
Status:	INACTIVE
Capacity (gal):	10000
Temporary Closed Date:	Not reported
Tank Filled Removed:	Not reported
Compartment:	Not reported
Tank Diameter In Inches:	Not reported

Map ID  
Direction  
Distance  
Elevation

MAP FINDINGS

Site

Database(s)

EDR ID Number  
EPA ID Number

**SPAULDING CITGO (Continued)**

**U001555976**

Construction Material Comments: Not reported  
Meets Dec 22 2015 Deadline: Not reported  
Leak Line Detection: Not reported  
Leak Line Detection Installed Date: Not reported  
Leak Line Detection Test Pass Fail: Not reported  
Drop Tube Pass Fail: PASS  
Drain Valve Replaced Date: Not reported  
Dry Beak Installed Date: Not reported  
Inv Monitor Review Date: Not reported  
Dispenser Pan: Not reported  
Overfill Length In Inches: Not reported  
Release Detection (RD) Tank Type: NONE LISTED  
RD Tank Type Installed Date: Not reported  
RD Tank Type Tested Date: Not reported  
RD Tank Type Test Pass Fail: Not reported  
RD Piping Type: NONE  
RD Piping Installed Date: Not reported  
RD Piping Tested Date: Not reported  
RD Piping Test Pass Fail: Not reported  
Corrosion Protection (CP) Tank: Not reported  
CP Tank Installed Date: 04/10/1987  
CP Tank Tested Date: Not reported  
CP Tank Test Pass Fail: Not reported  
CP Piping: Not reported  
CP Piping Installed Date: Not reported  
CP Piping Tested Date: Not reported  
CP Piping Test Pass Fail: Not reported  
CP Fitting: Not reported  
CP Fitting Installed Date: Not reported  
CP Fitting Tested Date: Not reported  
CP Fitting Test Pass Fail: Not reported  
CP Log Date: Not reported  
Tank Tightness Test Pass Fail: Not reported  
Piping Tightness Test Date: Not reported  
Piping Tightness Test Pass Fail: Not reported  
Piping Material Comments: Not reported  
Install Date: 01/01/1982  
Last Test: Not reported  
Spill Installed: Not reported  
Overfill: Not reported  
Line Leak Detection: Not reported  
Permanent Closure: 03/15/1991  
Tank Material: STEEL-CORR. PROT.  
Closure Date: 04/10/1991  
Tank Secondary: NO  
Product Stored: GASOLINE  
Overfill Type: Not reported  
Pipe Secondary: NO  
Pipe Material: STEEL - BARE/GALV  
Pipe System: Not reported

Tank ID: 4  
Status: INACTIVE  
Capacity (gal): 4000  
Temporary Closed Date: Not reported  
Tank Filled Removed: Not reported

Map ID  
Direction  
Distance  
Elevation

MAP FINDINGS

Site

Database(s)

EDR ID Number  
EPA ID Number

**SPAULDING CITGO (Continued)**

**U001555976**

Compartment:	Not reported
Tank Diameter In Inches:	Not reported
Construction Material Comments:	Not reported
Meets Dec 22 2015 Deadline:	Not reported
Leak Line Detection:	Not reported
Leak Line Detection Installed Date:	Not reported
Leak Line Detection Test Pass Fail:	Not reported
Drop Tube Pass Fail:	Not reported
Drain Valve Replaced Date:	Not reported
Dry Beak Installed Date:	Not reported
Inv Monitor Review Date:	Not reported
Dispenser Pan:	Not reported
Overfill Length In Inches:	Not reported
Release Detection (RD) Tank Type:	NONE LISTED
RD Tank Type Installed Date:	Not reported
RD Tank Type Tested Date:	Not reported
RD Tank Type Test Pass Fail:	Not reported
RD Piping Type:	NONE
RD Piping Installed Date:	Not reported
RD Piping Tested Date:	Not reported
RD Piping Test Pass Fail:	Not reported
Corrosion Protection (CP) Tank:	Not reported
CP Tank Installed Date:	04/10/1980
CP Tank Tested Date:	Not reported
CP Tank Test Pass Fail:	Not reported
CP Piping:	Not reported
CP Piping Installed Date:	Not reported
CP Piping Tested Date:	Not reported
CP Piping Test Pass Fail:	Not reported
CP Fitting:	Not reported
CP Fitting Installed Date:	Not reported
CP Fitting Tested Date:	Not reported
CP Fitting Test Pass Fail:	Not reported
CP Log Date:	Not reported
Tank Tightness Test Pass Fail:	Not reported
Piping Tightness Test Date:	Not reported
Piping Tightness Test Pass Fail:	Not reported
Piping Material Comments:	Not reported
Install Date:	01/01/1975
Last Test:	Not reported
Spill Installed:	Not reported
Overfill:	Not reported
Line Leak Detection:	Not reported
Permanent Closure:	08/18/1989
Tank Material:	STEEL-CORR. PROT.
Closure Date:	09/12/1989
Tank Secondary:	NO
Product Stored:	DIESEL FUEL
Overfill Type:	Not reported
Pipe Secondary:	NO
Pipe Material:	STEEL - BARE/GALV
Pipe System:	Not reported
Tank ID:	5
Status:	INACTIVE
Capacity (gal):	2000

Map ID  
Direction  
Distance  
Elevation

MAP FINDINGS

Site

Database(s)

EDR ID Number  
EPA ID Number

**SPAULDING CITGO (Continued)**

**U001555976**

Temporary Closed Date: Not reported  
Tank Filled Removed: Not reported  
Compartment: Not reported  
Tank Diameter In Inches: Not reported  
Construction Material Comments: Not reported  
Meets Dec 22 2015 Deadline: Not reported  
Leak Line Detection: Not reported  
Leak Line Detection Installed Date: Not reported  
Leak Line Detection Test Pass Fail: Not reported  
Drop Tube Pass Fail: Not reported  
Drain Valve Replaced Date: Not reported  
Dry Beak Installed Date: Not reported  
Inv Monitor Review Date: Not reported  
Dispenser Pan: Not reported  
Overfill Length In Inches: Not reported  
Release Detection (RD) Tank Type: NONE LISTED  
RD Tank Type Installed Date: Not reported  
RD Tank Type Tested Date: Not reported  
RD Tank Type Test Pass Fail: Not reported  
RD Piping Type: NONE  
RD Piping Installed Date: Not reported  
RD Piping Tested Date: Not reported  
RD Piping Test Pass Fail: Not reported  
Corrosion Protection (CP) Tank: Not reported  
CP Tank Installed Date: 04/10/1972  
CP Tank Tested Date: Not reported  
CP Tank Test Pass Fail: Not reported  
CP Piping: Not reported  
CP Piping Installed Date: Not reported  
CP Piping Tested Date: Not reported  
CP Piping Test Pass Fail: Not reported  
CP Fitting: Not reported  
CP Fitting Installed Date: Not reported  
CP Fitting Tested Date: Not reported  
CP Fitting Test Pass Fail: Not reported  
CP Log Date: Not reported  
Tank Tightness Test Pass Fail: Not reported  
Piping Tightness Test Date: Not reported  
Piping Tightness Test Pass Fail: Not reported  
Piping Material Comments: Not reported  
Install Date: 01/01/1967  
Last Test: Not reported  
Spill Installed: Not reported  
Overfill: Not reported  
Line Leak Detection: Not reported  
Permanent Closure: 03/15/1991  
Tank Material: STEEL-CORR. PROT.  
Closure Date: 04/10/1991  
Tank Secondary: NO  
Product Stored: KEROSENE  
Overfill Type: Not reported  
Pipe Secondary: NO  
Pipe Material: STEEL - BARE/GALV  
Pipe System: Not reported

Tank ID: 6



Map ID  
Direction  
Distance  
Elevation

MAP FINDINGS

Site

Database(s)

EDR ID Number  
EPA ID Number

**SPAULDING CITGO (Continued)**

**U001555976**

Status: INACTIVE  
Capacity (gal): 10000  
Temporary Closed Date: Not reported  
Tank Filled Removed: Not reported  
Compartment: Not reported  
Tank Diameter In Inches: Not reported  
Construction Material Comments: Not reported  
Meets Dec 22 2015 Deadline: Not reported  
Leak Line Detection: RED JACKET  
Leak Line Detection Installed Date: 08/28/1989  
Leak Line Detection Test Pass Fail: PASS  
Drop Tube Pass Fail: PASS  
Drain Valve Replaced Date: Not reported  
Dry Beak Installed Date: Not reported  
Inv Monitor Review Date: 03/14/1996  
Dispenser Pan: Not reported  
Overfill Length In Inches: Not reported  
Release Detection (RD) Tank Type: VEEDER ROOT  
RD Tank Type Installed Date: 08/28/1989  
RD Tank Type Tested Date: 09/09/2002  
RD Tank Type Test Pass Fail: PASS  
RD Piping Type: VEEDER ROOT  
RD Piping Installed Date: 08/28/1989  
RD Piping Tested Date: 09/09/2002  
RD Piping Test Pass Fail: PASS  
Corrosion Protection (CP) Tank: Not reported  
CP Tank Installed Date: Not reported  
CP Tank Tested Date: Not reported  
CP Tank Test Pass Fail: Not reported  
CP Piping: Not reported  
CP Piping Installed Date: Not reported  
CP Piping Tested Date: Not reported  
CP Piping Test Pass Fail: Not reported  
CP Fitting: Not reported  
CP Fitting Installed Date: Not reported  
CP Fitting Tested Date: Not reported  
CP Fitting Test Pass Fail: Not reported  
CP Log Date: Not reported  
Tank Tightness Test Pass Fail: Not reported  
Piping Tightness Test Date: Not reported  
Piping Tightness Test Pass Fail: Not reported  
Piping Material Comments: TOTAL CONTAINMENT  
Install Date: 08/28/1989  
Last Test: Not reported  
Spill Installed: Not reported  
Overfill: 08/28/1989  
Line Leak Detection: 09/30/2002  
Permanent Closure: 10/04/2005  
Tank Material: COMPOSITE  
Closure Date: 10/31/2005  
Tank Secondary: YES  
Product Stored: GASOLINE  
Overfill Type: BALL FLOAT VENT VALVE  
Pipe Secondary: YES  
Pipe Material: COMPOSITE  
Pipe System: PRESSURE

Map ID  
Direction  
Distance  
Elevation

MAP FINDINGS

Site

Database(s)

EDR ID Number  
EPA ID Number

**SPAULDING CITGO (Continued)**

**U001555976**

Tank ID: 7  
Status: INACTIVE  
Capacity (gal): 10000  
Temporary Closed Date: Not reported  
Tank Filled Removed: Not reported  
Compartment: Not reported  
Tank Diameter In Inches: Not reported  
Construction Material Comments: Not reported  
Meets Dec 22 2015 Deadline: Not reported  
Leak Line Detection: RED JACKET  
Leak Line Detection Installed Date: 08/28/1989  
Leak Line Detection Test Pass Fail: PASS  
Drop Tube Pass Fail: PASS  
Drain Valve Replaced Date: Not reported  
Dry Beak Installed Date: Not reported  
Inv Monitor Review Date: 03/14/1996  
Dispenser Pan: Not reported  
Overfill Length In Inches: Not reported  
Release Detection (RD) Tank Type: VEEDER ROOT  
RD Tank Type Installed Date: 08/28/1989  
RD Tank Type Tested Date: 09/09/2002  
RD Tank Type Test Pass Fail: PASS  
RD Piping Type: VEEDER ROOT  
RD Piping Installed Date: 08/28/1989  
RD Piping Tested Date: 09/09/2002  
RD Piping Test Pass Fail: PASS  
Corrosion Protection (CP) Tank: Not reported  
CP Tank Installed Date: Not reported  
CP Tank Tested Date: Not reported  
CP Tank Test Pass Fail: Not reported  
CP Piping: Not reported  
CP Piping Installed Date: Not reported  
CP Piping Tested Date: Not reported  
CP Piping Test Pass Fail: Not reported  
CP Fitting: Not reported  
CP Fitting Installed Date: Not reported  
CP Fitting Tested Date: Not reported  
CP Fitting Test Pass Fail: Not reported  
CP Log Date: Not reported  
Tank Tightness Test Pass Fail: Not reported  
Piping Tightness Test Date: Not reported  
Piping Tightness Test Pass Fail: Not reported  
Piping Material Comments: TOTAL CONTAINMENT  
Install Date: 08/28/1989  
Last Test: Not reported  
Spill Installed: Not reported  
Overfill: 08/28/1989  
Line Leak Detection: 09/30/2002  
Permanent Closure: 10/04/2005  
Tank Material: COMPOSITE  
Closure Date: 10/31/2005  
Tank Secondary: YES  
Product Stored: GASOLINE  
Overfill Type: BALL FLOAT VENT VALVE  
Pipe Secondary: YES  
Pipe Material: COMPOSITE  
Pipe System: PRESSURE

Map ID  
Direction  
Distance  
Elevation

MAP FINDINGS

Site

Database(s)

EDR ID Number  
EPA ID Number

**SPAULDING CITGO (Continued)**

**U001555976**

Tank ID: 8  
Status: INACTIVE  
Capacity (gal): 10000  
Temporary Closed Date: Not reported  
Tank Filled Removed: Not reported  
Compartment: NO  
Tank Diameter In Inches: 96  
Construction Material Comments: Not reported  
Meets Dec 22 2015 Deadline: Not reported  
Leak Line Detection: RED JACKET  
Leak Line Detection Installed Date: 02/25/1991  
Leak Line Detection Test Pass Fail: PASS  
Drop Tube Pass Fail: PASS  
Drain Valve Replaced Date: Not reported  
Dry Beak Installed Date: Not reported  
Inv Monitor Review Date: 03/14/1996  
Dispenser Pan: Not reported  
Overfill Length In Inches: 18  
Release Detection (RD) Tank Type: VEEDER ROOT  
RD Tank Type Installed Date: 02/25/1991  
RD Tank Type Tested Date: 08/03/2006  
RD Tank Type Test Pass Fail: PASS  
RD Piping Type: VEEDER ROOT  
RD Piping Installed Date: 02/25/1991  
RD Piping Tested Date: 08/03/2006  
RD Piping Test Pass Fail: PASS  
Corrosion Protection (CP) Tank: Not reported  
CP Tank Installed Date: Not reported  
CP Tank Tested Date: Not reported  
CP Tank Test Pass Fail: Not reported  
CP Piping: Not reported  
CP Piping Installed Date: Not reported  
CP Piping Tested Date: Not reported  
CP Piping Test Pass Fail: Not reported  
CP Fitting: Not reported  
CP Fitting Installed Date: Not reported  
CP Fitting Tested Date: Not reported  
CP Fitting Test Pass Fail: Not reported  
CP Log Date: Not reported  
Tank Tightness Test Pass Fail: Not reported  
Piping Tightness Test Date: Not reported  
Piping Tightness Test Pass Fail: Not reported  
Piping Material Comments: TOTAL CONTAINMENT  
Install Date: 02/25/1991  
Last Test: Not reported  
Spill Installed: Not reported  
Overfill: 02/25/1991  
Line Leak Detection: 08/03/2006  
Permanent Closure: 09/22/2008  
Tank Material: COMPOSITE  
Closure Date: 10/27/2008  
Tank Secondary: YES  
Product Stored: GASOLINE  
Overfill Type: BALL FLOAT VENT VALVE  
Pipe Secondary: YES  
Pipe Material: COMPOSITE  
Pipe System: PRESSURE

Map ID  
Direction  
Distance  
Elevation

MAP FINDINGS

Site

Database(s)

EDR ID Number  
EPA ID Number

**SPAULDING CITGO (Continued)**

**U001555976**

Tank ID: 9  
Status: INACTIVE  
Capacity (gal): 10000  
Temporary Closed Date: Not reported  
Tank Filled Removed: Not reported  
Compartment: NO  
Tank Diameter In Inches: 96  
Construction Material Comments: Not reported  
Meets Dec 22 2015 Deadline: Not reported  
Leak Line Detection: RED JACKET  
Leak Line Detection Installed Date: 02/25/1991  
Leak Line Detection Test Pass Fail: PASS  
Drop Tube Pass Fail: Not reported  
Drain Valve Replaced Date: Not reported  
Dry Beak Installed Date: Not reported  
Inv Monitor Review Date: 03/14/1996  
Dispenser Pan: Not reported  
Overfill Length In Inches: 18  
Release Detection (RD) Tank Type: VEEDER ROOT  
RD Tank Type Installed Date: 02/25/1991  
RD Tank Type Tested Date: 08/03/2006  
RD Tank Type Test Pass Fail: PASS  
RD Piping Type: VEEDER ROOT  
RD Piping Installed Date: 02/25/1991  
RD Piping Tested Date: 08/03/2006  
RD Piping Test Pass Fail: PASS  
Corrosion Protection (CP) Tank: Not reported  
CP Tank Installed Date: Not reported  
CP Tank Tested Date: Not reported  
CP Tank Test Pass Fail: Not reported  
CP Piping: Not reported  
CP Piping Installed Date: Not reported  
CP Piping Tested Date: Not reported  
CP Piping Test Pass Fail: Not reported  
CP Fitting: Not reported  
CP Fitting Installed Date: Not reported  
CP Fitting Tested Date: Not reported  
CP Fitting Test Pass Fail: Not reported  
CP Log Date: Not reported  
Tank Tightness Test Pass Fail: Not reported  
Piping Tightness Test Date: Not reported  
Piping Tightness Test Pass Fail: Not reported  
Piping Material Comments: TOTAL CONTAINMENT  
Install Date: 02/25/1991  
Last Test: Not reported  
Spill Installed: Not reported  
Overfill: 02/25/1991  
Line Leak Detection: 08/03/2006  
Permanent Closure: 09/22/2008  
Tank Material: COMPOSITE  
Closure Date: 10/27/2008  
Tank Secondary: YES  
Product Stored: GASOLINE  
Overfill Type: BALL FLOAT VENT VALVE  
Pipe Secondary: YES  
Pipe Material: COMPOSITE  
Pipe System: PRESSURE

Map ID  
Direction  
Distance  
Elevation

MAP FINDINGS

Site

Database(s)

EDR ID Number  
EPA ID Number

29  
West  
1/2-1  
0.600 mi.  
3166 ft.

**NEW ENGLAND METAL RECYCLING**  
290 KNOX MARSH ROAD  
MADBURY, NH 03820

**NH SHWS** S108356349  
**NH ALLSITES** N/A  
**NH SWF/LF**  
**NH AIRS**  
**NH Financial Assurance**

**Relative:**  
**Higher**

SHWS:

Facility ID: 198705022  
Proj Type: HAZWASTE  
**Project Manager: BEBLOWSKI**  
**Project Site Description: HAZARDOUS WASTE DISCHARGE PROJECT**

**Actual:**  
**94 ft.**

Facility ID: 198705022  
Project Type: LAND/UNLN  
**Project Manager: BEBLOWSKI**  
Project Site Description: EXISTING LANDFILL OR LANDFILL CLOSURE

Facility ID: 198705022  
Project Type: HAZMAT  
**Project Manager: CLOSED**  
Project Site Description: UNPERMITTED STORAGE OR HANDLING OF HAZARDOUS MATERIALS

Facility ID: 198705022  
Project Type: UIC  
**Project Manager: CLOSED**  
Project Site Description: UNDERGROUND INJECTION CONTROL

Facility ID: 198705022  
Project Type: IRSPILL  
**Project Manager: CLOSED**  
Project Site Description: INITIAL RESPONSE SPILL (IMMEDIATELY CLEANED UP)

Facility ID: 198705022  
Project Type: ETHER  
**Project Manager: REID**  
Project Site Description: ETHER CONTAMINATED SITE

SWF/LF:

Address 2: Not reported  
Owner Phone: Not reported  
Facility type: PROCESSING/TREATMENT  
Cap type: Not reported  
Status: OPERATING  
Acres: Not reported  
Ownership: PRIVATE  
Owner Name: NEW ENGLAND METALS RECYCLING LLC  
Contact: RICHARD CARMOSINO

Address 2: Not reported  
Owner Phone: Not reported  
Facility type: UNLINED LANDFILL  
Cap type: 40 CFR 258 LF  
Status: NOT OPERATING  
Acres: 10  
Ownership: PUBLIC  
Owner Name: NEW ENGLAND METALS RECYCLING LLC  
Contact: PAT CHRISTOPHER, PRESIDENT

Map ID  
Direction  
Distance  
Elevation

MAP FINDINGS

Site

Database(s)

EDR ID Number  
EPA ID Number

**NEW ENGLAND METAL RECYCLING (Continued)**

**S108356349**

**AIRS:**

Facility Id: 3301700057  
Operating Status: Operating  
Year Of Record: 2011  
Latitude/Longitude: 431006 / 705455  
Sic Code: 5093  
Naics: 42193  
Emergency Contact: MS. KERI FITZPATRICK  
Contact Title: REGIONAL ENVIRONMENTAL  
Tel Emiss: 7817067003  
Mailing Street: PO BOX 0048  
Mailing City: EVERETT  
Mailing State: MA  
Mailing Zip Code: 02149

**AIRS:**

Facility Id: 3301700057  
Operating Status: Operating  
Year Of Record: 2011  
Pollutant: CO  
Estimated Emissions: 0  
Estimated Emissions Units: Not reported

Facility Id: 3301700057  
Operating Status: Operating  
Year Of Record: 2011  
Pollutant: NO2  
Estimated Emissions: 0  
Estimated Emissions Units: Not reported

Facility Id: 3301700057  
Operating Status: Operating  
Year Of Record: 2011  
Pollutant: PM10  
Estimated Emissions: 0  
Estimated Emissions Units: Not reported

Facility Id: 3301700057  
Operating Status: Operating  
Year Of Record: 2011  
Pollutant: PM2.5  
Estimated Emissions: 0  
Estimated Emissions Units: Not reported

Facility Id: 3301700057  
Operating Status: Operating  
Year Of Record: 2011  
Pollutant: PT  
Estimated Emissions: 0  
Estimated Emissions Units: Not reported

Facility Id: 3301700057  
Operating Status: Operating  
Year Of Record: 2011  
Pollutant: SO2  
Estimated Emissions: 0  
Estimated Emissions Units: Not reported



Map ID  
Direction  
Distance  
Elevation

MAP FINDINGS

Site

Database(s)

EDR ID Number  
EPA ID Number

**NEW ENGLAND METAL RECYCLING (Continued)**

**S108356349**

Facility Id: 3301700057  
Operating Status: Operating  
Year Of Record: 2011  
Pollutant: VOC  
Estimated Emissions: 0  
Estimated Emissions Units: Not reported

**AIRS:**

Facility Id: 3301700057  
Operating Status: O  
Operating Status: Operating  
Year Of Record: 2011  
Point Number: 001  
Point Description: PRIME DIESEL #1  
Permit Number: FP-S-0164  
Date Permit Was Issued: 06/27/2007  
Date Permit Expires: 06/30/2012  
Segment: 1  
Segment Description: DIESEL FUEL

Facility Id: 3301700057  
Operating Status: O  
Operating Status: Operating  
Year Of Record: 2011  
Point Number: 002  
Point Description: PRIME DIESEL #2  
Permit Number: FP-S-0164  
Date Permit Was Issued: 06/27/2007  
Date Permit Expires: 06/30/2012  
Segment: 1  
Segment Description: DIESEL FUEL

**NH FINANCIAL ASSURANCE:**

Facility Type: UNLINED LANDFILL  
FA Type: LOC  
FA Issuer: WELLS FARGO BANK  
Coverage For Closure: Not reported  
Coverage For Post-Closure: \$70,400.00

Facility Type: PROCESSING/TREATMENT  
FA Type: LOC  
FA Issuer: WELLS FARGO BANK  
Coverage For Closure: \$1,029,600.00  
Coverage For Post-Closure: Not reported

30  
NE  
1/2-1  
0.603 mi.  
3182 ft.

**AGILITY MFG INC**  
**279 LOCUST ST**  
**DOVER, NH 03820**

**RCRA-CESQG 1000354890**  
**NH SHWS NHD991302597**  
**NH ALLSITES**  
**NH UST**  
**RI MANIFEST**  
**NH BROWNFIELDS**

**Relative:**  
**Higher**

RCRA-CESQG:  
Date form received by agency: 12/06/2012  
Facility name: AGILITY MFG INC  
Facility address: 279 LOCUST ST

**Actual:**  
**93 ft.**

Map ID  
Direction  
Distance  
Elevation

MAP FINDINGS

Site

Database(s)

EDR ID Number  
EPA ID Number

**AGILITY MFG INC (Continued)**

**1000354890**

EPA ID: DOVER, NH 03820  
NHD991302597  
Contact: THOMAS FERRIN  
Contact address: Not reported  
Not reported  
Contact country: Not reported  
Contact telephone: (603) 742-8977  
Contact email: TFERRIN@AGILITYMFG.COM  
EPA Region: 01  
Land type: Private  
Classification: Conditionally Exempt Small Quantity Generator  
Description: Handler: generates 100 kg or less of hazardous waste per calendar month, and accumulates 1000 kg or less of hazardous waste at any time; or generates 1 kg or less of acutely hazardous waste per calendar month, and accumulates at any time: 1 kg or less of acutely hazardous waste; or 100 kg or less of any residue or contaminated soil, waste or other debris resulting from the cleanup of a spill, into or on any land or water, of acutely hazardous waste; or generates 100 kg or less of any residue or contaminated soil, waste or other debris resulting from the cleanup of a spill, into or on any land or water, of acutely hazardous waste during any calendar month, and accumulates at any time: 1 kg or less of acutely hazardous waste; or 100 kg or less of any residue or contaminated soil, waste or other debris resulting from the cleanup of a spill, into or on any land or water, of acutely hazardous waste

**Owner/Operator Summary:**

Owner/operator name: SUMMIT LAND DEV  
Owner/operator address: 340 CENTRAL AVE  
DOVER, NH 03820  
Owner/operator country: US  
Owner/operator telephone: (603) 749-2800  
Legal status: Private  
Owner/Operator Type: Owner  
Owner/Op start date: 01/01/2001  
Owner/Op end date: Not reported

Owner/operator name: AGILITY MFG INC  
Owner/operator address: 279 LOCUST ST  
DOVER, NH 03820  
Owner/operator country: US  
Owner/operator telephone: (603) 742-8977  
Legal status: Private  
Owner/Operator Type: Operator  
Owner/Op start date: 04/16/2010  
Owner/Op end date: Not reported

**Handler Activities Summary:**

U.S. importer of hazardous waste: No  
Mixed waste (haz. and radioactive): No  
Recycler of hazardous waste: No  
Transporter of hazardous waste: No  
Treater, storer or disposer of HW: No  
Underground injection activity: No  
On-site burner exemption: No  
Furnace exemption: No

Map ID  
Direction  
Distance  
Elevation

MAP FINDINGS

Site

Database(s)

EDR ID Number  
EPA ID Number

**AGILITY MFG INC (Continued)**

**1000354890**

Used oil fuel burner: No  
Used oil processor: No  
User oil refiner: No  
Used oil fuel marketer to burner: No  
Used oil Specification marketer: No  
Used oil transfer facility: No  
Used oil transporter: No

Historical Generators:

Date form received by agency: 12/06/2012  
Site name: AGILITY MFG INC  
Classification: Conditionally Exempt Small Quantity Generator

Date form received by agency: 12/06/2012  
Site name: AGILITY MFG INC  
Classification: Conditionally Exempt Small Quantity Generator

Date form received by agency: 04/26/2010  
Site name: AGILITY MFG INC  
Classification: Conditionally Exempt Small Quantity Generator

Date form received by agency: 04/26/2010  
Site name: AGILITY MFG INC  
Classification: Conditionally Exempt Small Quantity Generator

Date form received by agency: 07/01/2005  
Site name: MOORE NORTH AMERICA  
Classification: Not a generator, verified

Date form received by agency: 07/01/2005  
Site name: MOORE NORTH AMERICA  
Classification: Not a generator, verified

Date form received by agency: 07/01/2005  
Site name: MOORE NORTH AMERICA  
Classification: Not a generator, verified

Date form received by agency: 12/01/2004  
Site name: MOORE NORTH AMERICA  
Classification: Not a generator, verified

Date form received by agency: 01/17/2004  
Site name: MOORE NORTH AMERICA  
Classification: Large Quantity Generator

Date form received by agency: 09/04/2001  
Site name: MOORE BUSINESS FORMS INC  
Classification: Large Quantity Generator

Date form received by agency: 04/12/2000  
Site name: MOORE BUSINESS FORMS INC  
Classification: Large Quantity Generator

Date form received by agency: 02/20/1996  
Site name: MOORE BUSINESS FORMS INC  
Classification: Large Quantity Generator

Map ID  
Direction  
Distance  
Elevation

MAP FINDINGS

Site

Database(s)

EDR ID Number  
EPA ID Number

**AGILITY MFG INC (Continued)**

**1000354890**

Date form received by agency: 02/21/1994  
Site name: MOORE BUSINESS FORMS  
Classification: Large Quantity Generator

Date form received by agency: 02/26/1992  
Site name: MOORE BUSINESS FORMS INC  
Classification: Large Quantity Generator

Date form received by agency: 03/06/1990  
Site name: MOORE BUSINESS FORMS  
Classification: Large Quantity Generator

Date form received by agency: 01/15/1981  
Site name: MOORE BUSINESS FORMS INC  
Classification: Large Quantity Generator

**Hazardous Waste Summary:**

Waste code: D001  
Waste name: IGNITABLE HAZARDOUS WASTES ARE THOSE WASTES WHICH HAVE A FLASHPOINT OF LESS THAN 140 DEGREES FAHRENHEIT AS DETERMINED BY A PENSKEY-MARTENS CLOSED CUP FLASH POINT TESTER. ANOTHER METHOD OF DETERMINING THE FLASH POINT OF A WASTE IS TO REVIEW THE MATERIAL SAFETY DATA SHEET, WHICH CAN BE OBTAINED FROM THE MANUFACTURER OR DISTRIBUTOR OF THE MATERIAL. LACQUER THINNER IS AN EXAMPLE OF A COMMONLY USED SOLVENT WHICH WOULD BE CONSIDERED AS IGNITABLE HAZARDOUS WASTE.

Waste code: F003  
Waste name: THE FOLLOWING SPENT NON-HALOGENATED SOLVENTS: XYLENE, ACETONE, ETHYL ACETATE, ETHYL BENZENE, ETHYL ETHER, METHYL ISOBUTYL KETONE, N-BUTYL ALCOHOL, CYCLOHEXANONE, AND METHANOL; ALL SPENT SOLVENT MIXTURES/BLENDS CONTAINING, BEFORE USE, ONLY THE ABOVE SPENT NON-HALOGENATED SOLVENTS; AND ALL SPENT SOLVENT MIXTURES/BLENDS CONTAINING, BEFORE USE, ONE OR MORE OF THE ABOVE NON-HALOGENATED SOLVENTS, AND, A TOTAL OF TEN PERCENT OR MORE (BY VOLUME) OF ONE OR MORE OF THOSE SOLVENTS LISTED IN F001, F002, F004, AND F005, AND STILL BOTTOMS FROM THE RECOVERY OF THESE SPENT SOLVENTS AND SPENT SOLVENT MIXTURES.

Waste code: D001  
Waste name: IGNITABLE HAZARDOUS WASTES ARE THOSE WASTES WHICH HAVE A FLASHPOINT OF LESS THAN 140 DEGREES FAHRENHEIT AS DETERMINED BY A PENSKEY-MARTENS CLOSED CUP FLASH POINT TESTER. ANOTHER METHOD OF DETERMINING THE FLASH POINT OF A WASTE IS TO REVIEW THE MATERIAL SAFETY DATA SHEET, WHICH CAN BE OBTAINED FROM THE MANUFACTURER OR DISTRIBUTOR OF THE MATERIAL. LACQUER THINNER IS AN EXAMPLE OF A COMMONLY USED SOLVENT WHICH WOULD BE CONSIDERED AS IGNITABLE HAZARDOUS WASTE.

Waste code: F003  
Waste name: THE FOLLOWING SPENT NON-HALOGENATED SOLVENTS: XYLENE, ACETONE, ETHYL ACETATE, ETHYL BENZENE, ETHYL ETHER, METHYL ISOBUTYL KETONE, N-BUTYL ALCOHOL, CYCLOHEXANONE, AND METHANOL; ALL SPENT SOLVENT MIXTURES/BLENDS CONTAINING, BEFORE USE, ONLY THE ABOVE SPENT NON-HALOGENATED SOLVENTS; AND ALL SPENT SOLVENT MIXTURES/BLENDS CONTAINING, BEFORE USE, ONE OR MORE OF THE ABOVE NON-HALOGENATED SOLVENTS, AND, A TOTAL OF TEN PERCENT OR MORE (BY VOLUME) OF ONE OR MORE OF THOSE SOLVENTS LISTED IN F001, F002, F004, AND F005, AND STILL BOTTOMS FROM THE RECOVERY OF THESE SPENT SOLVENTS AND SPENT SOLVENT

Map ID  
Direction  
Distance  
Elevation

MAP FINDINGS

Site

Database(s)

EDR ID Number  
EPA ID Number

**AGILITY MFG INC (Continued)**

**1000354890**

MIXTURES.

Waste code: D001  
Waste name: IGNITABLE HAZARDOUS WASTES ARE THOSE WASTES WHICH HAVE A FLASHPOINT OF LESS THAN 140 DEGREES FAHRENHEIT AS DETERMINED BY A PENSKEY-MARTENS CLOSED CUP FLASH POINT TESTER. ANOTHER METHOD OF DETERMINING THE FLASH POINT OF A WASTE IS TO REVIEW THE MATERIAL SAFETY DATA SHEET, WHICH CAN BE OBTAINED FROM THE MANUFACTURER OR DISTRIBUTOR OF THE MATERIAL. LACQUER THINNER IS AN EXAMPLE OF A COMMONLY USED SOLVENT WHICH WOULD BE CONSIDERED AS IGNITABLE HAZARDOUS WASTE.

Waste code: F003  
Waste name: THE FOLLOWING SPENT NON-HALOGENATED SOLVENTS: XYLENE, ACETONE, ETHYL ACETATE, ETHYL BENZENE, ETHYL ETHER, METHYL ISOBUTYL KETONE, N-BUTYL ALCOHOL, CYCLOHEXANONE, AND METHANOL; ALL SPENT SOLVENT MIXTURES/BLENDS CONTAINING, BEFORE USE, ONLY THE ABOVE SPENT NON-HALOGENATED SOLVENTS; AND ALL SPENT SOLVENT MIXTURES/BLENDS CONTAINING, BEFORE USE, ONE OR MORE OF THE ABOVE NON-HALOGENATED SOLVENTS, AND, A TOTAL OF TEN PERCENT OR MORE (BY VOLUME) OF ONE OR MORE OF THOSE SOLVENTS LISTED IN F001, F002, F004, AND F005, AND STILL BOTTOMS FROM THE RECOVERY OF THESE SPENT SOLVENTS AND SPENT SOLVENT MIXTURES.

Waste code: NH01  
Waste name: USED OIL

Waste code: D001  
Waste name: IGNITABLE HAZARDOUS WASTES ARE THOSE WASTES WHICH HAVE A FLASHPOINT OF LESS THAN 140 DEGREES FAHRENHEIT AS DETERMINED BY A PENSKEY-MARTENS CLOSED CUP FLASH POINT TESTER. ANOTHER METHOD OF DETERMINING THE FLASH POINT OF A WASTE IS TO REVIEW THE MATERIAL SAFETY DATA SHEET, WHICH CAN BE OBTAINED FROM THE MANUFACTURER OR DISTRIBUTOR OF THE MATERIAL. LACQUER THINNER IS AN EXAMPLE OF A COMMONLY USED SOLVENT WHICH WOULD BE CONSIDERED AS IGNITABLE HAZARDOUS WASTE.

Waste code: F003  
Waste name: THE FOLLOWING SPENT NON-HALOGENATED SOLVENTS: XYLENE, ACETONE, ETHYL ACETATE, ETHYL BENZENE, ETHYL ETHER, METHYL ISOBUTYL KETONE, N-BUTYL ALCOHOL, CYCLOHEXANONE, AND METHANOL; ALL SPENT SOLVENT MIXTURES/BLENDS CONTAINING, BEFORE USE, ONLY THE ABOVE SPENT NON-HALOGENATED SOLVENTS; AND ALL SPENT SOLVENT MIXTURES/BLENDS CONTAINING, BEFORE USE, ONE OR MORE OF THE ABOVE NON-HALOGENATED SOLVENTS, AND, A TOTAL OF TEN PERCENT OR MORE (BY VOLUME) OF ONE OR MORE OF THOSE SOLVENTS LISTED IN F001, F002, F004, AND F005, AND STILL BOTTOMS FROM THE RECOVERY OF THESE SPENT SOLVENTS AND SPENT SOLVENT MIXTURES.

Waste code: NH01  
Waste name: USED OIL

Waste code: D001  
Waste name: IGNITABLE HAZARDOUS WASTES ARE THOSE WASTES WHICH HAVE A FLASHPOINT OF LESS THAN 140 DEGREES FAHRENHEIT AS DETERMINED BY A PENSKEY-MARTENS CLOSED CUP FLASH POINT TESTER. ANOTHER METHOD OF DETERMINING THE FLASH POINT OF A WASTE IS TO REVIEW THE MATERIAL SAFETY DATA SHEET, WHICH CAN BE OBTAINED FROM THE MANUFACTURER OR DISTRIBUTOR OF THE MATERIAL. LACQUER THINNER IS AN EXAMPLE OF A COMMONLY USED SOLVENT

Map ID  
Direction  
Distance  
Elevation

MAP FINDINGS

Site

Database(s)

EDR ID Number  
EPA ID Number

**AGILITY MFG INC (Continued)**

**1000354890**

WHICH WOULD BE CONSIDERED AS IGNITABLE HAZARDOUS WASTE.

Waste code: F003  
Waste name: THE FOLLOWING SPENT NON-HALOGENATED SOLVENTS: XYLENE, ACETONE, ETHYL ACETATE, ETHYL BENZENE, ETHYL ETHER, METHYL ISOBUTYL KETONE, N-BUTYL ALCOHOL, CYCLOHEXANONE, AND METHANOL; ALL SPENT SOLVENT MIXTURES/BLENDS CONTAINING, BEFORE USE, ONLY THE ABOVE SPENT NON-HALOGENATED SOLVENTS; AND ALL SPENT SOLVENT MIXTURES/BLENDS CONTAINING, BEFORE USE, ONE OR MORE OF THE ABOVE NON-HALOGENATED SOLVENTS, AND, A TOTAL OF TEN PERCENT OR MORE (BY VOLUME) OF ONE OR MORE OF THOSE SOLVENTS LISTED IN F001, F002, F004, AND F005, AND STILL BOTTOMS FROM THE RECOVERY OF THESE SPENT SOLVENTS AND SPENT SOLVENT MIXTURES.

Waste code: NH01  
Waste name: USED OIL

Waste code: D001  
Waste name: IGNITABLE HAZARDOUS WASTES ARE THOSE WASTES WHICH HAVE A FLASHPOINT OF LESS THAN 140 DEGREES FAHRENHEIT AS DETERMINED BY A PENSLEY-MARTENS CLOSED CUP FLASH POINT TESTER. ANOTHER METHOD OF DETERMINING THE FLASH POINT OF A WASTE IS TO REVIEW THE MATERIAL SAFETY DATA SHEET, WHICH CAN BE OBTAINED FROM THE MANUFACTURER OR DISTRIBUTOR OF THE MATERIAL. LACQUER THINNER IS AN EXAMPLE OF A COMMONLY USED SOLVENT WHICH WOULD BE CONSIDERED AS IGNITABLE HAZARDOUS WASTE.

Waste code: F003  
Waste name: THE FOLLOWING SPENT NON-HALOGENATED SOLVENTS: XYLENE, ACETONE, ETHYL ACETATE, ETHYL BENZENE, ETHYL ETHER, METHYL ISOBUTYL KETONE, N-BUTYL ALCOHOL, CYCLOHEXANONE, AND METHANOL; ALL SPENT SOLVENT MIXTURES/BLENDS CONTAINING, BEFORE USE, ONLY THE ABOVE SPENT NON-HALOGENATED SOLVENTS; AND ALL SPENT SOLVENT MIXTURES/BLENDS CONTAINING, BEFORE USE, ONE OR MORE OF THE ABOVE NON-HALOGENATED SOLVENTS, AND, A TOTAL OF TEN PERCENT OR MORE (BY VOLUME) OF ONE OR MORE OF THOSE SOLVENTS LISTED IN F001, F002, F004, AND F005, AND STILL BOTTOMS FROM THE RECOVERY OF THESE SPENT SOLVENTS AND SPENT SOLVENT MIXTURES.

Waste code: NH01  
Waste name: USED OIL

Waste code: D001  
Waste name: IGNITABLE HAZARDOUS WASTES ARE THOSE WASTES WHICH HAVE A FLASHPOINT OF LESS THAN 140 DEGREES FAHRENHEIT AS DETERMINED BY A PENSLEY-MARTENS CLOSED CUP FLASH POINT TESTER. ANOTHER METHOD OF DETERMINING THE FLASH POINT OF A WASTE IS TO REVIEW THE MATERIAL SAFETY DATA SHEET, WHICH CAN BE OBTAINED FROM THE MANUFACTURER OR DISTRIBUTOR OF THE MATERIAL. LACQUER THINNER IS AN EXAMPLE OF A COMMONLY USED SOLVENT WHICH WOULD BE CONSIDERED AS IGNITABLE HAZARDOUS WASTE.

Waste code: F003  
Waste name: THE FOLLOWING SPENT NON-HALOGENATED SOLVENTS: XYLENE, ACETONE, ETHYL ACETATE, ETHYL BENZENE, ETHYL ETHER, METHYL ISOBUTYL KETONE, N-BUTYL ALCOHOL, CYCLOHEXANONE, AND METHANOL; ALL SPENT SOLVENT MIXTURES/BLENDS CONTAINING, BEFORE USE, ONLY THE ABOVE SPENT NON-HALOGENATED SOLVENTS; AND ALL SPENT SOLVENT MIXTURES/BLENDS CONTAINING, BEFORE USE, ONE OR MORE OF THE ABOVE NON-HALOGENATED



Map ID  
Direction  
Distance  
Elevation

MAP FINDINGS

Site

Database(s)

EDR ID Number  
EPA ID Number

**AGILITY MFG INC (Continued)**

**1000354890**

SOLVENTS, AND, A TOTAL OF TEN PERCENT OR MORE (BY VOLUME) OF ONE OR MORE OF THOSE SOLVENTS LISTED IN F001, F002, F004, AND F005, AND STILL BOTTOMS FROM THE RECOVERY OF THESE SPENT SOLVENTS AND SPENT SOLVENT MIXTURES.

Waste code: NH01  
Waste name: USED OIL

Waste code: D001  
Waste name: IGNITABLE HAZARDOUS WASTES ARE THOSE WASTES WHICH HAVE A FLASHPOINT OF LESS THAN 140 DEGREES FAHRENHEIT AS DETERMINED BY A PENSKEY-MARTENS CLOSED CUP FLASH POINT TESTER. ANOTHER METHOD OF DETERMINING THE FLASH POINT OF A WASTE IS TO REVIEW THE MATERIAL SAFETY DATA SHEET, WHICH CAN BE OBTAINED FROM THE MANUFACTURER OR DISTRIBUTOR OF THE MATERIAL. LACQUER THINNER IS AN EXAMPLE OF A COMMONLY USED SOLVENT WHICH WOULD BE CONSIDERED AS IGNITABLE HAZARDOUS WASTE.

Waste code: D001  
Waste name: IGNITABLE HAZARDOUS WASTES ARE THOSE WASTES WHICH HAVE A FLASHPOINT OF LESS THAN 140 DEGREES FAHRENHEIT AS DETERMINED BY A PENSKEY-MARTENS CLOSED CUP FLASH POINT TESTER. ANOTHER METHOD OF DETERMINING THE FLASH POINT OF A WASTE IS TO REVIEW THE MATERIAL SAFETY DATA SHEET, WHICH CAN BE OBTAINED FROM THE MANUFACTURER OR DISTRIBUTOR OF THE MATERIAL. LACQUER THINNER IS AN EXAMPLE OF A COMMONLY USED SOLVENT WHICH WOULD BE CONSIDERED AS IGNITABLE HAZARDOUS WASTE.

Waste code: D001  
Waste name: IGNITABLE HAZARDOUS WASTES ARE THOSE WASTES WHICH HAVE A FLASHPOINT OF LESS THAN 140 DEGREES FAHRENHEIT AS DETERMINED BY A PENSKEY-MARTENS CLOSED CUP FLASH POINT TESTER. ANOTHER METHOD OF DETERMINING THE FLASH POINT OF A WASTE IS TO REVIEW THE MATERIAL SAFETY DATA SHEET, WHICH CAN BE OBTAINED FROM THE MANUFACTURER OR DISTRIBUTOR OF THE MATERIAL. LACQUER THINNER IS AN EXAMPLE OF A COMMONLY USED SOLVENT WHICH WOULD BE CONSIDERED AS IGNITABLE HAZARDOUS WASTE.

Waste code: D001  
Waste name: IGNITABLE HAZARDOUS WASTES ARE THOSE WASTES WHICH HAVE A FLASHPOINT OF LESS THAN 140 DEGREES FAHRENHEIT AS DETERMINED BY A PENSKEY-MARTENS CLOSED CUP FLASH POINT TESTER. ANOTHER METHOD OF DETERMINING THE FLASH POINT OF A WASTE IS TO REVIEW THE MATERIAL SAFETY DATA SHEET, WHICH CAN BE OBTAINED FROM THE MANUFACTURER OR DISTRIBUTOR OF THE MATERIAL. LACQUER THINNER IS AN EXAMPLE OF A COMMONLY USED SOLVENT WHICH WOULD BE CONSIDERED AS IGNITABLE HAZARDOUS WASTE.

Waste code: D001  
Waste name: IGNITABLE HAZARDOUS WASTES ARE THOSE WASTES WHICH HAVE A FLASHPOINT OF LESS THAN 140 DEGREES FAHRENHEIT AS DETERMINED BY A PENSKEY-MARTENS CLOSED CUP FLASH POINT TESTER. ANOTHER METHOD OF DETERMINING THE FLASH POINT OF A WASTE IS TO REVIEW THE MATERIAL SAFETY DATA SHEET, WHICH CAN BE OBTAINED FROM THE MANUFACTURER OR DISTRIBUTOR OF THE MATERIAL. LACQUER THINNER IS AN EXAMPLE OF A COMMONLY USED SOLVENT WHICH WOULD BE CONSIDERED AS IGNITABLE HAZARDOUS WASTE.

Facility Has Received Notices of Violations:

Regulation violated: SR - Env-Wm 807.06(b)(7)  
Area of violation: State Statute or Regulation  
Date violation determined: 04/08/2002

Map ID  
Direction  
Distance  
Elevation

MAP FINDINGS

Site

Database(s)

EDR ID Number  
EPA ID Number

**AGILITY MFG INC (Continued)**

**1000354890**

Date achieved compliance: 01/23/2003  
Violation lead agency: State  
Enforcement action: Not reported  
Enforcement action date: Not reported  
Enf. disposition status: Not reported  
Enf. disp. status date: Not reported  
Enforcement lead agency: Not reported  
Proposed penalty amount: Not reported  
Final penalty amount: Not reported  
Paid penalty amount: Not reported

Regulation violated: SS - RSA 147-A:4  
Area of violation: Generators - General  
Date violation determined: 04/08/2002  
Date achieved compliance: 01/23/2003  
Violation lead agency: State  
Enforcement action: Not reported  
Enforcement action date: Not reported  
Enf. disposition status: Not reported  
Enf. disp. status date: Not reported  
Enforcement lead agency: Not reported  
Proposed penalty amount: Not reported  
Final penalty amount: Not reported  
Paid penalty amount: Not reported

Regulation violated: SR - Env-Wm 507.03(a)(1)(d)  
Area of violation: Generators - Pre-transport  
Date violation determined: 04/08/2002  
Date achieved compliance: 01/23/2003  
Violation lead agency: State  
Enforcement action: Not reported  
Enforcement action date: Not reported  
Enf. disposition status: Not reported  
Enf. disp. status date: Not reported  
Enforcement lead agency: Not reported  
Proposed penalty amount: Not reported  
Final penalty amount: Not reported  
Paid penalty amount: Not reported

Regulation violated: SR - Env-Wm 509.02(a)(5)  
Area of violation: Generators - Pre-transport  
Date violation determined: 04/08/2002  
Date achieved compliance: 01/23/2003  
Violation lead agency: State  
Enforcement action: Not reported  
Enforcement action date: Not reported  
Enf. disposition status: Not reported  
Enf. disp. status date: Not reported  
Enforcement lead agency: Not reported  
Proposed penalty amount: Not reported  
Final penalty amount: Not reported  
Paid penalty amount: Not reported

Regulation violated: SR - Env-Wm 509.02(a)(2)  
Area of violation: Generators - Pre-transport  
Date violation determined: 04/08/2002  
Date achieved compliance: 01/23/2003

Map ID  
Direction  
Distance  
Elevation

MAP FINDINGS

Site

Database(s)

EDR ID Number  
EPA ID Number

**AGILITY MFG INC (Continued)**

**1000354890**

Violation lead agency: State  
Enforcement action: Not reported  
Enforcement action date: Not reported  
Enf. disposition status: Not reported  
Enf. disp. status date: Not reported  
Enforcement lead agency: Not reported  
Proposed penalty amount: Not reported  
Final penalty amount: Not reported  
Paid penalty amount: Not reported

Regulation violated: SR - Env-Wm 509.03(d)  
Area of violation: Generators - Pre-transport  
Date violation determined: 04/08/2002  
Date achieved compliance: 01/23/2003  
Violation lead agency: State  
Enforcement action: Not reported  
Enforcement action date: Not reported  
Enf. disposition status: Not reported  
Enf. disp. status date: Not reported  
Enforcement lead agency: Not reported  
Proposed penalty amount: Not reported  
Final penalty amount: Not reported  
Paid penalty amount: Not reported

Regulation violated: SR - Env-Wm 509.02(a)(1),509.03(h)  
Area of violation: Generators - Pre-transport  
Date violation determined: 04/08/2002  
Date achieved compliance: 01/23/2003  
Violation lead agency: State  
Enforcement action: Not reported  
Enforcement action date: Not reported  
Enf. disposition status: Not reported  
Enf. disp. status date: Not reported  
Enforcement lead agency: Not reported  
Proposed penalty amount: Not reported  
Final penalty amount: Not reported  
Paid penalty amount: Not reported

Regulation violated: SR - Env-Wm 502.01  
Area of violation: Generators - General  
Date violation determined: 04/08/2002  
Date achieved compliance: 01/23/2003  
Violation lead agency: State  
Enforcement action: Not reported  
Enforcement action date: Not reported  
Enf. disposition status: Not reported  
Enf. disp. status date: Not reported  
Enforcement lead agency: Not reported  
Proposed penalty amount: Not reported  
Final penalty amount: Not reported  
Paid penalty amount: Not reported

Regulation violated: SR - Env-Wm 509.02(b)  
Area of violation: Generators - Pre-transport  
Date violation determined: 04/08/2002  
Date achieved compliance: 01/23/2003  
Violation lead agency: State

Map ID  
Direction  
Distance  
Elevation

MAP FINDINGS

Site

Database(s)

EDR ID Number  
EPA ID Number

**AGILITY MFG INC (Continued)**

**1000354890**

Enforcement action: Not reported  
Enforcement action date: Not reported  
Enf. disposition status: Not reported  
Enf. disp. status date: Not reported  
Enforcement lead agency: Not reported  
Proposed penalty amount: Not reported  
Final penalty amount: Not reported  
Paid penalty amount: Not reported

Regulation violated: SR - Env-Wm 509.03  
Area of violation: Generators - Pre-transport  
Date violation determined: 04/08/2002  
Date achieved compliance: 01/23/2003  
Violation lead agency: State  
Enforcement action: Not reported  
Enforcement action date: Not reported  
Enf. disposition status: Not reported  
Enf. disp. status date: Not reported  
Enforcement lead agency: Not reported  
Proposed penalty amount: Not reported  
Final penalty amount: Not reported  
Paid penalty amount: Not reported

Regulation violated: SR - Env-Wm 507.01(e-f),509.02(c)  
Area of violation: Generators - General  
Date violation determined: 04/08/2002  
Date achieved compliance: 01/23/2003  
Violation lead agency: State  
Enforcement action: Not reported  
Enforcement action date: Not reported  
Enf. disposition status: Not reported  
Enf. disp. status date: Not reported  
Enforcement lead agency: Not reported  
Proposed penalty amount: Not reported  
Final penalty amount: Not reported  
Paid penalty amount: Not reported

Regulation violated: Not reported  
Area of violation: Generators - General  
Date violation determined: 10/16/1984  
Date achieved compliance: 11/20/1984  
Violation lead agency: State  
Enforcement action: WRITTEN INFORMAL  
Enforcement action date: 11/05/1984  
Enf. disposition status: Not reported  
Enf. disp. status date: Not reported  
Enforcement lead agency: State  
Proposed penalty amount: Not reported  
Final penalty amount: Not reported  
Paid penalty amount: Not reported

Evaluation Action Summary:  
Evaluation date: 04/08/2002  
Evaluation: COMPLIANCE EVALUATION INSPECTION ON-SITE  
Area of violation: State Statute or Regulation  
Date achieved compliance: 01/23/2003  
Evaluation lead agency: State

Map ID  
Direction  
Distance  
Elevation

MAP FINDINGS

Site

Database(s)

EDR ID Number  
EPA ID Number

**AGILITY MFG INC (Continued)**

**1000354890**

Evaluation date: 04/08/2002  
Evaluation: COMPLIANCE EVALUATION INSPECTION ON-SITE  
Area of violation: Generators - Pre-transport  
Date achieved compliance: 01/23/2003  
Evaluation lead agency: State

Evaluation date: 04/08/2002  
Evaluation: COMPLIANCE EVALUATION INSPECTION ON-SITE  
Area of violation: Generators - General  
Date achieved compliance: 01/23/2003  
Evaluation lead agency: State

Evaluation date: 10/16/1984  
Evaluation: COMPLIANCE EVALUATION INSPECTION ON-SITE  
Area of violation: Generators - General  
Date achieved compliance: 11/20/1984  
Evaluation lead agency: State

Evaluation date: 10/16/1984  
Evaluation: COMPLIANCE EVALUATION INSPECTION ON-SITE  
Area of violation: Not reported  
Date achieved compliance: Not reported  
Evaluation lead agency: EPA-Initiated Oversight/Observation/Training Actions

**SHWS:**

Facility ID: 199203042  
Proj Type: HAZWASTE  
**Project Manager: MCCLUSKEY**  
**Project Site Description: HAZARDOUS WASTE DISCHARGE PROJECT**

Facility ID: 199203042  
Project Type: UIC  
**Project Manager: REGISTRATION**  
Project Site Description: UNDERGROUND INJECTION CONTROL

**UST:**

Facility ID: 110078  
Facility Type: INDUSTRIAL  
Site Number: 199203042  
Owner Name: MOORE BUSINESS FORMS  
Owner Type: COMMERCIAL/RESIDENTIAL  
Owner Title: CHAD KALEGIERY  
Owner Address: 279 LOCUST ST  
Owner Address2: Not reported  
Owner City,St,Zip: DOVER, NH 03820  
Manager Name: KARVEL J. FEENSTRA  
Manager Title: PLANT ENGINEER

Tank ID: 1  
Status: INACTIVE  
Capacity (gal): 10000  
Temporary Closed Date: Not reported  
Tank Filled Removed: Not reported  
Compartment: Not reported  
Tank Diameter In Inches: Not reported  
Construction Material Comments: Not reported  
Meets Dec 22 2015 Deadline: Not reported

Map ID  
Direction  
Distance  
Elevation

MAP FINDINGS

Site

Database(s)

EDR ID Number  
EPA ID Number

**AGILITY MFG INC (Continued)**

**1000354890**

Leak Line Detection: Not reported  
Leak Line Detection Installed Date: Not reported  
Leak Line Detection Test Pass Fail: Not reported  
Drop Tube Pass Fail: Not reported  
Drain Valve Replaced Date: Not reported  
Dry Beak Installed Date: Not reported  
Inv Monitor Review Date: Not reported  
Dispenser Pan: Not reported  
Overfill Length In Inches: Not reported  
Release Detection (RD) Tank Type: NONE LISTED  
RD Tank Type Installed Date: Not reported  
RD Tank Type Tested Date: Not reported  
RD Tank Type Test Pass Fail: Not reported  
RD Piping Type: NONE  
RD Piping Installed Date: Not reported  
RD Piping Tested Date: Not reported  
RD Piping Test Pass Fail: Not reported  
Corrosion Protection (CP) Tank: Not reported  
CP Tank Installed Date: Not reported  
CP Tank Tested Date: Not reported  
CP Tank Test Pass Fail: Not reported  
CP Piping: Not reported  
CP Piping Installed Date: Not reported  
CP Piping Tested Date: Not reported  
CP Piping Test Pass Fail: Not reported  
CP Fitting: Not reported  
CP Fitting Installed Date: Not reported  
CP Fitting Tested Date: Not reported  
CP Fitting Test Pass Fail: Not reported  
CP Log Date: Not reported  
Tank Tightness Test Pass Fail: PASS  
Piping Tightness Test Date: 08/21/1987  
Piping Tightness Test Pass Fail: PASS  
Piping Material Comments: Not reported  
Install Date: 01/01/1962  
Last Test: 08/21/1987  
Spill Installed: Not reported  
Overfill: Not reported  
Line Leak Detection: Not reported  
Permanent Closure: 05/01/1989  
Tank Material: STEEL - BARE/GALV  
Closure Date: 06/13/1989  
Tank Secondary: NO  
Product Stored: #4 HEATING OIL  
Overfill Type: Not reported  
Pipe Secondary: NO  
Pipe Material: STEEL - BARE/GALV  
Pipe System: Not reported

**RI MANIFEST:**

EPA Id: NHD991302597  
GEN Cert Date: 9/10/1991  
TSDf Id: MAD000604447  
TSDf Name: LAIDLAW  
TSDf Date: Not reported  
Transporter 2 Id: Not reported  
Transporter 2 Name: Not reported



Map ID  
Direction  
Distance  
Elevation

MAP FINDINGS

Site

Database(s)

EDR ID Number  
EPA ID Number

**AGILITY MFG INC (Continued)**

1000354890

Transporter Receipt Date: Not reported  
Number Of Containers: 0  
Container Type: Not reported  
Waste Code1: D001  
Waste Code2: Not reported  
Waste Code3: Not reported  
Fee Exempt Code: Not reported  
Comment: Not reported

Details:

EPA ID: NHD991302597  
Manifest Docket Number: MAF570549  
Waste Description: TOLUENE/XYLENE  
Quantity: 940  
WT/Vol Units: P  
Item Number: 1  
Transporter Name: LAIDLAW  
Transporter EPA ID: MAD000604447  
GEN Cert Date: 9/10/1991  
Transporter Receipt Date: Not reported  
Transporter 2 Receipt Date: Not reported  
TSDF Receipt Date: Not reported  
Transporter 2 ID: Not reported

BROWNFIELDS:

Facility ID: 199203042  
Facility Status: ACTIVE

31  
NW  
1/2-1  
0.700 mi.  
3697 ft.

16 INDUSTRIAL PARK DRIVE LLC  
16 INDUSTRIAL PARK ROAD  
DOVER, NH

NH SHWS S106697140  
N/A

Relative:  
Higher

SHWS:

Facility ID: 200410018  
Proj Type: HAZWASTE  
Project Manager: STARK  
Project Site Description: HAZARDOUS WASTE DISCHARGE PROJECT

Actual:  
116 ft.

32  
NW  
1/2-1  
0.763 mi.  
4027 ft.

SISU BOAT CO.  
INDUSTRIAL PARK DRIV  
DOVER, NH

NH SHWS U001557307  
NH UST N/A

Relative:  
Higher

SHWS:

Facility ID: 198802001  
Proj Type: HAZWASTE  
Project Manager: CLOSED  
Project Site Description: HAZARDOUS WASTE DISCHARGE PROJECT

Actual:  
119 ft.

UST:

Facility ID: 113493  
Facility Type: COMMERCIAL

Map ID  
Direction  
Distance  
Elevation

MAP FINDINGS

Site

Database(s)

EDR ID Number  
EPA ID Number

**SISU BOAT CO. (Continued)**

**U001557307**

Site Number: 198802001  
Owner Name: SISU BOAT INC  
Owner Type: COMMERCIAL/RESIDENTIAL  
Owner Title: LAUREN FRISBEE  
Owner Address: INDUSTRIAL PARK  
Owner Address2: Not reported  
Owner City,St,Zip: DOVER, NH 03820  
Manager Name: PETER G. BROWN  
Manager Title: GENERAL MANAGER

Tank ID: 1  
Status: INACTIVE  
Capacity (gal): 4000  
Temporary Closed Date: Not reported  
Tank Filled Removed: Not reported  
Compartment: Not reported  
Tank Diameter In Inches: Not reported  
Construction Material Comments: Not reported  
Meets Dec 22 2015 Deadline: Not reported  
Leak Line Detection: Not reported  
Leak Line Detection Installed Date: 11/11/1911  
Leak Line Detection Test Pass Fail: Not reported  
Drop Tube Pass Fail: Not reported  
Drain Valve Replaced Date: Not reported  
Dry Beak Installed Date: Not reported  
Inv Monitor Review Date: Not reported  
Dispenser Pan: Not reported  
Overfill Length In Inches: Not reported  
Release Detection (RD) Tank Type: NONE LISTED  
RD Tank Type Installed Date: Not reported  
RD Tank Type Tested Date: Not reported  
RD Tank Type Test Pass Fail: Not reported  
RD Piping Type: NONE  
RD Piping Installed Date: Not reported  
RD Piping Tested Date: Not reported  
RD Piping Test Pass Fail: Not reported  
Corrosion Protection (CP) Tank: Not reported  
CP Tank Installed Date: Not reported  
CP Tank Tested Date: Not reported  
CP Tank Test Pass Fail: Not reported  
CP Piping: Not reported  
CP Piping Installed Date: Not reported  
CP Piping Tested Date: Not reported  
CP Piping Test Pass Fail: Not reported  
CP Fitting: Not reported  
CP Fitting Installed Date: Not reported  
CP Fitting Tested Date: Not reported  
CP Fitting Test Pass Fail: Not reported  
CP Log Date: Not reported  
Tank Tightness Test Pass Fail: Not reported  
Piping Tightness Test Date: Not reported  
Piping Tightness Test Pass Fail: Not reported  
Piping Material Comments: Not reported  
Install Date: 11/11/1911  
Last Test: Not reported  
Spill Installed: Not reported  
Overfill: 11/11/1911

Map ID  
Direction  
Distance  
Elevation

MAP FINDINGS

Site

Database(s)

EDR ID Number  
EPA ID Number

SISU BOAT CO. (Continued)

U001557307

Line Leak Detection: Not reported  
Permanent Closure: 11/11/1911  
Tank Material: STEEL - BARE/GALV  
Closure Date: Not reported  
Tank Secondary: NO  
Product Stored: #2 HEATING OIL  
Overfill Type: Not reported  
Pipe Secondary: NO  
Pipe Material: UNKNOWN  
Pipe System: Not reported

Tank ID: 2  
Status: INACTIVE  
Capacity (gal): 2000  
Temporary Closed Date: 12/31/1976  
Tank Filled Removed: Not reported  
Compartment: Not reported  
Tank Diameter In Inches: Not reported  
Construction Material Comments: Not reported  
Meets Dec 22 2015 Deadline: Not reported  
Leak Line Detection: Not reported  
Leak Line Detection Installed Date: Not reported  
Leak Line Detection Test Pass Fail: Not reported  
Drop Tube Pass Fail: Not reported  
Drain Valve Replaced Date: Not reported  
Dry Beak Installed Date: Not reported  
Inv Monitor Review Date: Not reported  
Dispenser Pan: Not reported  
Overfill Length In Inches: Not reported  
Release Detection (RD) Tank Type: NONE LISTED  
RD Tank Type Installed Date: Not reported  
RD Tank Type Tested Date: Not reported  
RD Tank Type Test Pass Fail: Not reported  
RD Piping Type: NONE  
RD Piping Installed Date: Not reported  
RD Piping Tested Date: Not reported  
RD Piping Test Pass Fail: Not reported  
Corrosion Protection (CP) Tank: Not reported  
CP Tank Installed Date: Not reported  
CP Tank Tested Date: Not reported  
CP Tank Test Pass Fail: Not reported  
CP Piping: Not reported  
CP Piping Installed Date: Not reported  
CP Piping Tested Date: Not reported  
CP Piping Test Pass Fail: Not reported  
CP Fitting: Not reported  
CP Fitting Installed Date: Not reported  
CP Fitting Tested Date: Not reported  
CP Fitting Test Pass Fail: Not reported  
CP Log Date: Not reported  
Tank Tightness Test Pass Fail: Not reported  
Piping Tightness Test Date: Not reported  
Piping Tightness Test Pass Fail: Not reported  
Piping Material Comments: Not reported  
Install Date: 11/11/1911  
Last Test: Not reported

Map ID  
Direction  
Distance  
Elevation

MAP FINDINGS

Site

Database(s)

EDR ID Number  
EPA ID Number

**SISU BOAT CO. (Continued)**

**U001557307**

Spill Installed: Not reported  
Overfill: Not reported  
Line Leak Detection: Not reported  
Permanent Closure: 11/11/1911  
Tank Material: STEEL - BARE/GALV  
Closure Date: Not reported  
Tank Secondary: NO  
Product Stored: EMPTY  
Overfill Type: Not reported  
Pipe Secondary: NO  
Pipe Material: UNKNOWN  
Pipe System: Not reported

**E33**  
**NW**  
**1/2-1**  
**0.883 mi.**  
**4664 ft.**

**85 INDUSTRIAL PARK II LLC**  
**85 INDUSTRIAL PARK DR**  
**DOVER, NH**

**NH SHWS**  
**NH ALLSITES**  
**NH UST**  
**NH AIRS**

**U003543032**  
**N/A**

**Site 1 of 2 in cluster E**

**Relative:**  
**Higher**

**SHWS:**

Facility ID: 198710022  
Proj Type: HAZWASTE

**Actual:**  
**135 ft.**

**Project Manager: STARK**  
**Project Site Description: HAZARDOUS WASTE DISCHARGE PROJECT**

Facility ID: 198710022  
Project Type: IRSPILL  
**Project Manager: CLOSED**  
Project Site Description: INITIAL RESPONSE SPILL (IMMEDIATELY CLEANED UP)

**UST:**

Facility ID: 112982  
Facility Type: INDUSTRIAL  
Site Number: 198710022  
Owner Name: EX-CELL-O CORPORATION  
Owner Type: COMMERCIAL/RESIDENTIAL  
Owner Title: JAMES THOMAS/SHERILYN YOUNG, ESQ. @ 226-2600  
Owner Address: 2855 COOLEDGE  
Owner Address2: Not reported  
Owner City,St,Zip: TROY, MI 48084  
Manager Name: STEWART CUMMINGS  
Manager Title: SAFETY SUPV.

Tank ID: 1  
Status: INACTIVE  
Capacity (gal): 10000  
Temporary Closed Date: Not reported  
Tank Filled Removed: Not reported  
Compartment: Not reported  
Tank Diameter In Inches: Not reported  
Construction Material Comments: Not reported  
Meets Dec 22 2015 Deadline: Not reported  
Leak Line Detection: Not reported  
Leak Line Detection Installed Date: Not reported  
Leak Line Detection Test Pass Fail: Not reported  
Drop Tube Pass Fail: Not reported  
Drain Valve Replaced Date: Not reported

Map ID  
Direction  
Distance  
Elevation

MAP FINDINGS

Site

Database(s)

EDR ID Number  
EPA ID Number

**85 INDUSTRIAL PARK II LLC (Continued)**

**U003543032**

Dry Beak Installed Date: Not reported  
Inv Monitor Review Date: Not reported  
Dispenser Pan: Not reported  
Overfill Length In Inches: Not reported  
Release Detection (RD) Tank Type: NONE LISTED  
RD Tank Type Installed Date: Not reported  
RD Tank Type Tested Date: Not reported  
RD Tank Type Test Pass Fail: Not reported  
RD Piping Type: NONE  
RD Piping Installed Date: Not reported  
RD Piping Tested Date: Not reported  
RD Piping Test Pass Fail: Not reported  
Corrosion Protection (CP) Tank: Not reported  
CP Tank Installed Date: Not reported  
CP Tank Tested Date: Not reported  
CP Tank Test Pass Fail: Not reported  
CP Piping: Not reported  
CP Piping Installed Date: Not reported  
CP Piping Tested Date: Not reported  
CP Piping Test Pass Fail: Not reported  
CP Fitting: Not reported  
CP Fitting Installed Date: Not reported  
CP Fitting Tested Date: Not reported  
CP Fitting Test Pass Fail: Not reported  
CP Log Date: Not reported  
Tank Tightness Test Pass Fail: Not reported  
Piping Tightness Test Date: Not reported  
Piping Tightness Test Pass Fail: Not reported  
Piping Material Comments: Not reported  
Install Date: 01/01/1960  
Last Test: Not reported  
Spill Installed: Not reported  
Overfill: Not reported  
Line Leak Detection: Not reported  
Permanent Closure: 10/02/1987  
Tank Material: STEEL - BARE/GALV  
Closure Date: Not reported  
Tank Secondary: NO  
Product Stored: #6 HEATING OIL  
Overfill Type: Not reported  
Pipe Secondary: NO  
Pipe Material: STEEL - BARE/GALV  
Pipe System: Not reported

Tank ID: 2  
Status: INACTIVE  
Capacity (gal): 10000  
Temporary Closed Date: Not reported  
Tank Filled Removed: Not reported  
Compartment: Not reported  
Tank Diameter In Inches: Not reported  
Construction Material Comments: Not reported  
Meets Dec 22 2015 Deadline: Not reported  
Leak Line Detection: Not reported  
Leak Line Detection Installed Date: Not reported  
Leak Line Detection Test Pass Fail: Not reported

Map ID  
Direction  
Distance  
Elevation

MAP FINDINGS

Site

Database(s)

EDR ID Number  
EPA ID Number

85 INDUSTRIAL PARK II LLC (Continued)

U003543032

Drop Tube Pass Fail: Not reported  
Drain Valve Replaced Date: Not reported  
Dry Beak Installed Date: Not reported  
Inv Monitor Review Date: Not reported  
Dispenser Pan: Not reported  
Overfill Length In Inches: Not reported  
Release Detection (RD) Tank Type: NONE LISTED  
RD Tank Type Installed Date: Not reported  
RD Tank Type Tested Date: Not reported  
RD Tank Type Test Pass Fail: Not reported  
RD Piping Type: NONE  
RD Piping Installed Date: Not reported  
RD Piping Tested Date: Not reported  
RD Piping Test Pass Fail: Not reported  
Corrosion Protection (CP) Tank: Not reported  
CP Tank Installed Date: Not reported  
CP Tank Tested Date: Not reported  
CP Tank Test Pass Fail: Not reported  
CP Piping: Not reported  
CP Piping Installed Date: Not reported  
CP Piping Tested Date: Not reported  
CP Piping Test Pass Fail: Not reported  
CP Fitting: Not reported  
CP Fitting Installed Date: Not reported  
CP Fitting Tested Date: Not reported  
CP Fitting Test Pass Fail: Not reported  
CP Log Date: Not reported  
Tank Tightness Test Pass Fail: Not reported  
Piping Tightness Test Date: Not reported  
Piping Tightness Test Pass Fail: Not reported  
Piping Material Comments: Not reported  
Install Date: 01/01/1975  
Last Test: Not reported  
Spill Installed: Not reported  
Overfill: Not reported  
Line Leak Detection: Not reported  
Permanent Closure: 02/27/1990  
Tank Material: STEEL - BARE/GALV  
Closure Date: Not reported  
Tank Secondary: NO  
Product Stored: #6 HEATING OIL  
Overfill Type: Not reported  
Pipe Secondary: NO  
Pipe Material: STEEL - BARE/GALV  
Pipe System: Not reported

Tank ID: 3  
Status: INACTIVE  
Capacity (gal): 1000  
Temporary Closed Date: Not reported  
Tank Filled Removed: Not reported  
Compartment: Not reported  
Tank Diameter In Inches: Not reported  
Construction Material Comments: Not reported  
Meets Dec 22 2015 Deadline: Not reported  
Leak Line Detection: Not reported



Map ID  
Direction  
Distance  
Elevation

MAP FINDINGS

Site

Database(s)

EDR ID Number  
EPA ID Number

**85 INDUSTRIAL PARK II LLC (Continued)**

**U003543032**

Leak Line Detection Installed Date: Not reported  
Leak Line Detection Test Pass Fail: Not reported  
Drop Tube Pass Fail: Not reported  
Drain Valve Replaced Date: Not reported  
Dry Beak Installed Date: Not reported  
Inv Monitor Review Date: Not reported  
Dispenser Pan: Not reported  
Overfill Length In Inches: Not reported  
Release Detection (RD) Tank Type: NONE LISTED  
RD Tank Type Installed Date: Not reported  
RD Tank Type Tested Date: Not reported  
RD Tank Type Test Pass Fail: Not reported  
RD Piping Type: NONE  
RD Piping Installed Date: Not reported  
RD Piping Tested Date: Not reported  
RD Piping Test Pass Fail: Not reported  
Corrosion Protection (CP) Tank: Not reported  
CP Tank Installed Date: Not reported  
CP Tank Tested Date: Not reported  
CP Tank Test Pass Fail: Not reported  
CP Piping: Not reported  
CP Piping Installed Date: Not reported  
CP Piping Tested Date: Not reported  
CP Piping Test Pass Fail: Not reported  
CP Fitting: Not reported  
CP Fitting Installed Date: Not reported  
CP Fitting Tested Date: Not reported  
CP Fitting Test Pass Fail: Not reported  
CP Log Date: Not reported  
Tank Tightness Test Pass Fail: Not reported  
Piping Tightness Test Date: Not reported  
Piping Tightness Test Pass Fail: Not reported  
Piping Material Comments: Not reported  
Install Date: 01/01/1977  
Last Test: Not reported  
Spill Installed: Not reported  
Overfill: Not reported  
Line Leak Detection: Not reported  
Permanent Closure: 08/17/1988  
Tank Material: STEEL - BARE/GALV  
Closure Date: Not reported  
Tank Secondary: NO  
Product Stored: DIESEL FUEL  
Overfill Type: Not reported  
Pipe Secondary: NO  
Pipe Material: STEEL - BARE/GALV  
Pipe System: Not reported

**AIRS:**

Facility Id: 3301700002  
Operating Status: Closed  
Year Of Record: 2002  
Latitude/Longitude: 431105 / 705355  
Sic Code: 3714  
Naics: 336211  
Emergency Contact: MR. JAMES THOMAS  
Contact Title: ENVIRONMENTAL MANAGER

Map ID  
Direction  
Distance  
Elevation

MAP FINDINGS

Site

Database(s)

EDR ID Number  
EPA ID Number

**85 INDUSTRIAL PARK II LLC (Continued)**

**U003543032**

Tel Emiss: 6037554200  
Mailing Street: 85 INDUSTRIAL PARK DRIVE  
Mailing City: DOVER  
Mailing State: NH  
Mailing Zip Code: 03820

AIRS:

Facility Id: 3301700002  
Operating Status: Closed  
Year Of Record: 2002  
Pollutant: 100414  
Estimated Emissions: 0  
Estimated Emissions Units: Not reported

Facility Id: 3301700002  
Operating Status: Closed  
Year Of Record: 2002  
Pollutant: 108101  
Estimated Emissions: 0  
Estimated Emissions Units: Not reported

Facility Id: 3301700002  
Operating Status: Closed  
Year Of Record: 2002  
Pollutant: 108678  
Estimated Emissions: 0  
Estimated Emissions Units: Not reported

Facility Id: 3301700002  
Operating Status: Closed  
Year Of Record: 2002  
Pollutant: 108883  
Estimated Emissions: 0  
Estimated Emissions Units: Not reported

Facility Id: 3301700002  
Operating Status: Closed  
Year Of Record: 2002  
Pollutant: 64742956  
Estimated Emissions: 0  
Estimated Emissions Units: Not reported

Facility Id: 3301700002  
Operating Status: Closed  
Year Of Record: 2002  
Pollutant: 67630  
Estimated Emissions: 0  
Estimated Emissions Units: Not reported

Facility Id: 3301700002  
Operating Status: Closed  
Year Of Record: 2002  
Pollutant: 78933  
Estimated Emissions: 0  
Estimated Emissions Units: Not reported

Facility Id: 3301700002  
Operating Status: Closed

Map ID  
Direction  
Distance  
Elevation

MAP FINDINGS

Site

Database(s)

EDR ID Number  
EPA ID Number

**85 INDUSTRIAL PARK II LLC (Continued)**

**U003543032**

Year Of Record: 2002  
Pollutant: 95636  
Estimated Emissions: 0  
Estimated Emissions Units: Not reported

Facility Id: 3301700002  
Operating Status: Closed  
Year Of Record: 2002  
Pollutant: HAP (SPC)  
Estimated Emissions: 0  
Estimated Emissions Units: Not reported

Facility Id: 3301700002  
Operating Status: Closed  
Year Of Record: 2002  
Pollutant: VOC  
Estimated Emissions: 0  
Estimated Emissions Units: Not reported

Facility Id: 3301700002  
Operating Status: Closed  
Year Of Record: 2002  
Pollutant: VOC (SPC)  
Estimated Emissions: 0  
Estimated Emissions Units: Not reported

Facility Id: 3301700002  
Operating Status: Closed  
Year Of Record: 2002  
Pollutant: 111762  
Estimated Emissions: 0  
Estimated Emissions Units: Not reported

Facility Id: 3301700002  
Operating Status: Closed  
Year Of Record: 2002  
Pollutant: 123422  
Estimated Emissions: 0  
Estimated Emissions Units: Not reported

Facility Id: 3301700002  
Operating Status: Closed  
Year Of Record: 2002  
Pollutant: 123864  
Estimated Emissions: 0  
Estimated Emissions Units: Not reported

Facility Id: 3301700002  
Operating Status: Closed  
Year Of Record: 2002  
Pollutant: 1330207  
Estimated Emissions: 0  
Estimated Emissions Units: Not reported

AIRS:  
Facility Id: 3301700002  
Operating Status: X

Map ID  
Direction  
Distance  
Elevation

MAP FINDINGS

Site

Database(s)

EDR ID Number  
EPA ID Number

**85 INDUSTRIAL PARK II LLC (Continued)**

**U003543032**

Operating Status: Closed  
Year Of Record: 2002  
Point Number: 005  
Point Description: AIR BAG COVER LINE 2  
Permit Number: PO-BP-2681  
Date Permit Was Issued: 09/30/1997  
Date Permit Expires: 08/31/2002  
Segment: 1  
Segment Description: COATING

**E34  
NW  
1/2-1  
0.895 mi.  
4726 ft.**

**74 INDUSTRIAL PARK DRIVE, LLC  
74 INDUSTRIAL PARK DRIVE  
DOVER, NH**

**NH SHWS S106697141  
NH BROWNFIELDS N/A**

**Site 2 of 2 in cluster E**

**Relative:  
Higher**

**SHWS:**  
Facility ID: 200410096  
Proj Type: HAZWASTE  
**Project Manager: CLOSED**  
**Project Site Description: HAZARDOUS WASTE DISCHARGE PROJECT**

**Actual:  
133 ft.**

**BROWNFIELDS:**  
Facility ID: 200410096  
Facility Status: CLOSED

Count: 6 records.

ORPHAN SUMMARY

City	EDR ID	Site Name	Site Address	Zip	Database(s)
DOVER	S111445494	DOVER PLAZA CITGO	874 CENTRAL AVE		NH LUST
DOVER	S100244012	FORMER WAIKIKI RESTAURANT	914 CENTRAL AVENUE		NH LUST
DOVER	S109365519	DOVER CIRCLE K	165 KNOX MARSH RD		NH ALLSITES, NH LUST
DOVER	U001150859	G E METER & CONTROL	LITTLEWORTH ROAD		NH LUST, NH UST, NH SPILLS
DOVER	S102563439	PRUVEN CONCRETE CORPORATION	MAST ROAD		NH SHWS, NH ALLSITES
MADBURY	S102991068	CARBONE PROPERTY-FORMER GARRISON M	191 LITTLEWORTH ROAD		NH LUST

# GOVERNMENT RECORDS SEARCHED / DATA CURRENCY TRACKING

To maintain currency of the following federal and state databases, EDR contacts the appropriate governmental agency on a monthly or quarterly basis, as required.

**Number of Days to Update:** Provides confirmation that EDR is reporting records that have been updated within 90 days from the date the government agency made the information available to the public.

## STANDARD ENVIRONMENTAL RECORDS

### ***Federal NPL site list***

#### **NPL: National Priority List**

National Priorities List (Superfund). The NPL is a subset of CERCLIS and identifies over 1,200 sites for priority cleanup under the Superfund Program. NPL sites may encompass relatively large areas. As such, EDR provides polygon coverage for over 1,000 NPL site boundaries produced by EPA's Environmental Photographic Interpretation Center (EPIC) and regional EPA offices.

Date of Government Version: 09/29/2014	Source: EPA
Date Data Arrived at EDR: 10/08/2014	Telephone: N/A
Date Made Active in Reports: 11/17/2014	Last EDR Contact: 01/08/2015
Number of Days to Update: 40	Next Scheduled EDR Contact: 04/20/2015
	Data Release Frequency: Quarterly

#### **NPL Site Boundaries**

##### **Sources:**

EPA's Environmental Photographic Interpretation Center (EPIC)  
Telephone: 202-564-7333

EPA Region 1  
Telephone 617-918-1143

EPA Region 6  
Telephone: 214-655-6659

EPA Region 3  
Telephone 215-814-5418

EPA Region 7  
Telephone: 913-551-7247

EPA Region 4  
Telephone 404-562-8033

EPA Region 8  
Telephone: 303-312-6774

EPA Region 5  
Telephone 312-886-6686

EPA Region 9  
Telephone: 415-947-4246

EPA Region 10  
Telephone 206-553-8665

#### **Proposed NPL: Proposed National Priority List Sites**

A site that has been proposed for listing on the National Priorities List through the issuance of a proposed rule in the Federal Register. EPA then accepts public comments on the site, responds to the comments, and places on the NPL those sites that continue to meet the requirements for listing.

Date of Government Version: 09/29/2014	Source: EPA
Date Data Arrived at EDR: 10/08/2014	Telephone: N/A
Date Made Active in Reports: 11/17/2014	Last EDR Contact: 01/08/2015
Number of Days to Update: 40	Next Scheduled EDR Contact: 04/20/2015
	Data Release Frequency: Quarterly

#### **NPL LIENS: Federal Superfund Liens**

Federal Superfund Liens. Under the authority granted the USEPA by CERCLA of 1980, the USEPA has the authority to file liens against real property in order to recover remedial action expenditures or when the property owner received notification of potential liability. USEPA compiles a listing of filed notices of Superfund Liens.

Date of Government Version: 10/15/1991	Source: EPA
Date Data Arrived at EDR: 02/02/1994	Telephone: 202-564-4267
Date Made Active in Reports: 03/30/1994	Last EDR Contact: 08/15/2011
Number of Days to Update: 56	Next Scheduled EDR Contact: 11/28/2011
	Data Release Frequency: No Update Planned



# GOVERNMENT RECORDS SEARCHED / DATA CURRENCY TRACKING

## ***Federal Delisted NPL site list***

DELISTED NPL: National Priority List Deletions

The National Oil and Hazardous Substances Pollution Contingency Plan (NCP) establishes the criteria that the EPA uses to delete sites from the NPL. In accordance with 40 CFR 300.425.(e), sites may be deleted from the NPL where no further response is appropriate.

Date of Government Version: 09/29/2014	Source: EPA
Date Data Arrived at EDR: 10/08/2014	Telephone: N/A
Date Made Active in Reports: 11/17/2014	Last EDR Contact: 01/08/2015
Number of Days to Update: 40	Next Scheduled EDR Contact: 04/20/2015
	Data Release Frequency: Quarterly

## ***Federal CERCLIS list***

CERCLIS: Comprehensive Environmental Response, Compensation, and Liability Information System

CERCLIS contains data on potentially hazardous waste sites that have been reported to the USEPA by states, municipalities, private companies and private persons, pursuant to Section 103 of the Comprehensive Environmental Response, Compensation, and Liability Act (CERCLA). CERCLIS contains sites which are either proposed to or on the National Priorities List (NPL) and sites which are in the screening and assessment phase for possible inclusion on the NPL.

Date of Government Version: 10/25/2013	Source: EPA
Date Data Arrived at EDR: 11/11/2013	Telephone: 703-412-9810
Date Made Active in Reports: 02/13/2014	Last EDR Contact: 01/09/2015
Number of Days to Update: 94	Next Scheduled EDR Contact: 03/09/2015
	Data Release Frequency: Quarterly

FEDERAL FACILITY: Federal Facility Site Information listing

A listing of National Priority List (NPL) and Base Realignment and Closure (BRAC) sites found in the Comprehensive Environmental Response, Compensation and Liability Information System (CERCLIS) Database where EPA Federal Facilities Restoration and Reuse Office is involved in cleanup activities.

Date of Government Version: 07/21/2014	Source: Environmental Protection Agency
Date Data Arrived at EDR: 10/07/2014	Telephone: 703-603-8704
Date Made Active in Reports: 10/20/2014	Last EDR Contact: 01/09/2015
Number of Days to Update: 13	Next Scheduled EDR Contact: 04/20/2015
	Data Release Frequency: Varies

## ***Federal CERCLIS NFRAP site List***

CERCLIS-NFRAP: CERCLIS No Further Remedial Action Planned

Archived sites are sites that have been removed and archived from the inventory of CERCLIS sites. Archived status indicates that, to the best of EPA's knowledge, assessment at a site has been completed and that EPA has determined no further steps will be taken to list this site on the National Priorities List (NPL), unless information indicates this decision was not appropriate or other considerations require a recommendation for listing at a later time. This decision does not necessarily mean that there is no hazard associated with a given site; it only means that, based upon available information, the location is not judged to be a potential NPL site.

Date of Government Version: 10/25/2013	Source: EPA
Date Data Arrived at EDR: 11/11/2013	Telephone: 703-412-9810
Date Made Active in Reports: 02/13/2014	Last EDR Contact: 01/09/2015
Number of Days to Update: 94	Next Scheduled EDR Contact: 03/09/2015
	Data Release Frequency: Quarterly

## ***Federal RCRA CORRACTS facilities list***

CORRACTS: Corrective Action Report

CORRACTS identifies hazardous waste handlers with RCRA corrective action activity.

# GOVERNMENT RECORDS SEARCHED / DATA CURRENCY TRACKING

Date of Government Version: 06/10/2014  
Date Data Arrived at EDR: 07/02/2014  
Date Made Active in Reports: 09/18/2014  
Number of Days to Update: 78

Source: EPA  
Telephone: 800-424-9346  
Last EDR Contact: 12/29/2014  
Next Scheduled EDR Contact: 04/13/2015  
Data Release Frequency: Quarterly

## ***Federal RCRA non-CORRACTS TSD facilities list***

### **RCRA-TSDF: RCRA - Treatment, Storage and Disposal**

RCRAInfo is EPA's comprehensive information system, providing access to data supporting the Resource Conservation and Recovery Act (RCRA) of 1976 and the Hazardous and Solid Waste Amendments (HSWA) of 1984. The database includes selective information on sites which generate, transport, store, treat and/or dispose of hazardous waste as defined by the Resource Conservation and Recovery Act (RCRA). Transporters are individuals or entities that move hazardous waste from the generator offsite to a facility that can recycle, treat, store, or dispose of the waste. TSDFs treat, store, or dispose of the waste.

Date of Government Version: 06/10/2014  
Date Data Arrived at EDR: 07/02/2014  
Date Made Active in Reports: 09/18/2014  
Number of Days to Update: 78

Source: Environmental Protection Agency  
Telephone: (888) 372-7341  
Last EDR Contact: 12/29/2014  
Next Scheduled EDR Contact: 04/13/2015  
Data Release Frequency: Quarterly

## ***Federal RCRA generators list***

### **RCRA-LQG: RCRA - Large Quantity Generators**

RCRAInfo is EPA's comprehensive information system, providing access to data supporting the Resource Conservation and Recovery Act (RCRA) of 1976 and the Hazardous and Solid Waste Amendments (HSWA) of 1984. The database includes selective information on sites which generate, transport, store, treat and/or dispose of hazardous waste as defined by the Resource Conservation and Recovery Act (RCRA). Large quantity generators (LQGs) generate over 1,000 kilograms (kg) of hazardous waste, or over 1 kg of acutely hazardous waste per month.

Date of Government Version: 06/10/2014  
Date Data Arrived at EDR: 07/02/2014  
Date Made Active in Reports: 09/18/2014  
Number of Days to Update: 78

Source: Environmental Protection Agency  
Telephone: (888) 372-7341  
Last EDR Contact: 12/29/2014  
Next Scheduled EDR Contact: 04/13/2015  
Data Release Frequency: Quarterly

### **RCRA-SQG: RCRA - Small Quantity Generators**

RCRAInfo is EPA's comprehensive information system, providing access to data supporting the Resource Conservation and Recovery Act (RCRA) of 1976 and the Hazardous and Solid Waste Amendments (HSWA) of 1984. The database includes selective information on sites which generate, transport, store, treat and/or dispose of hazardous waste as defined by the Resource Conservation and Recovery Act (RCRA). Small quantity generators (SQGs) generate between 100 kg and 1,000 kg of hazardous waste per month.

Date of Government Version: 06/10/2014  
Date Data Arrived at EDR: 07/02/2014  
Date Made Active in Reports: 09/18/2014  
Number of Days to Update: 78

Source: Environmental Protection Agency  
Telephone: (888) 372-7341  
Last EDR Contact: 12/29/2014  
Next Scheduled EDR Contact: 04/13/2015  
Data Release Frequency: Quarterly

### **RCRA-CESQG: RCRA - Conditionally Exempt Small Quantity Generators**

RCRAInfo is EPA's comprehensive information system, providing access to data supporting the Resource Conservation and Recovery Act (RCRA) of 1976 and the Hazardous and Solid Waste Amendments (HSWA) of 1984. The database includes selective information on sites which generate, transport, store, treat and/or dispose of hazardous waste as defined by the Resource Conservation and Recovery Act (RCRA). Conditionally exempt small quantity generators (CESQGs) generate less than 100 kg of hazardous waste, or less than 1 kg of acutely hazardous waste per month.

Date of Government Version: 06/10/2014  
Date Data Arrived at EDR: 07/02/2014  
Date Made Active in Reports: 09/18/2014  
Number of Days to Update: 78

Source: Environmental Protection Agency  
Telephone: (888) 372-7341  
Last EDR Contact: 12/29/2014  
Next Scheduled EDR Contact: 04/13/2015  
Data Release Frequency: Varies

# GOVERNMENT RECORDS SEARCHED / DATA CURRENCY TRACKING

## ***Federal institutional controls / engineering controls registries***

### US ENG CONTROLS: Engineering Controls Sites List

A listing of sites with engineering controls in place. Engineering controls include various forms of caps, building foundations, liners, and treatment methods to create pathway elimination for regulated substances to enter environmental media or effect human health.

Date of Government Version: 09/18/2014	Source: Environmental Protection Agency
Date Data Arrived at EDR: 09/19/2014	Telephone: 703-603-0695
Date Made Active in Reports: 10/20/2014	Last EDR Contact: 12/03/2014
Number of Days to Update: 31	Next Scheduled EDR Contact: 03/16/2015
	Data Release Frequency: Varies

### US INST CONTROL: Sites with Institutional Controls

A listing of sites with institutional controls in place. Institutional controls include administrative measures, such as groundwater use restrictions, construction restrictions, property use restrictions, and post remediation care requirements intended to prevent exposure to contaminants remaining on site. Deed restrictions are generally required as part of the institutional controls.

Date of Government Version: 09/18/2014	Source: Environmental Protection Agency
Date Data Arrived at EDR: 09/19/2014	Telephone: 703-603-0695
Date Made Active in Reports: 10/20/2014	Last EDR Contact: 12/03/2014
Number of Days to Update: 31	Next Scheduled EDR Contact: 03/16/2015
	Data Release Frequency: Varies

### LUCIS: Land Use Control Information System

LUCIS contains records of land use control information pertaining to the former Navy Base Realignment and Closure properties.

Date of Government Version: 08/29/2014	Source: Department of the Navy
Date Data Arrived at EDR: 10/09/2014	Telephone: 843-820-7326
Date Made Active in Reports: 10/20/2014	Last EDR Contact: 11/17/2014
Number of Days to Update: 11	Next Scheduled EDR Contact: 03/02/2015
	Data Release Frequency: Varies

## ***Federal ERNS list***

### ERNS: Emergency Response Notification System

Emergency Response Notification System. ERNS records and stores information on reported releases of oil and hazardous substances.

Date of Government Version: 09/29/2014	Source: National Response Center, United States Coast Guard
Date Data Arrived at EDR: 09/30/2014	Telephone: 202-267-2180
Date Made Active in Reports: 11/06/2014	Last EDR Contact: 12/29/2014
Number of Days to Update: 37	Next Scheduled EDR Contact: 04/13/2015
	Data Release Frequency: Annually

## ***State- and tribal - equivalent CERCLIS***

### SHWS: Listing of All Sites

State Hazardous Waste Sites. State hazardous waste site records are the states' equivalent to CERCLIS. These sites may or may not already be listed on the federal CERCLIS list. Priority sites planned for cleanup using state funds (state equivalent of Superfund) are identified along with sites where cleanup will be paid for by potentially responsible parties. Available information varies by state.

Date of Government Version: 11/10/2014	Source: Department of Environmental Services
Date Data Arrived at EDR: 11/12/2014	Telephone: 603-271-2919
Date Made Active in Reports: 12/04/2014	Last EDR Contact: 11/12/2014
Number of Days to Update: 22	Next Scheduled EDR Contact: 02/23/2015
	Data Release Frequency: Quarterly

# GOVERNMENT RECORDS SEARCHED / DATA CURRENCY TRACKING

## ***State and tribal landfill and/or solid waste disposal site lists***

### SWF/LF: Solid Waste Facility Information

Solid Waste Facilities/Landfill Sites. SWF/LF type records typically contain an inventory of solid waste disposal facilities or landfills in a particular state. Depending on the state, these may be active or inactive facilities or open dumps that failed to meet RCRA Subtitle D Section 4004 criteria for solid waste landfills or disposal sites.

Date of Government Version: 11/04/2014	Source: Department of Environmental Services
Date Data Arrived at EDR: 11/06/2014	Telephone: 603-271-5380
Date Made Active in Reports: 12/24/2014	Last EDR Contact: 01/19/2015
Number of Days to Update: 48	Next Scheduled EDR Contact: 05/04/2015
	Data Release Frequency: Annually

## ***State and tribal leaking storage tank lists***

### LUST: Listing of All Sites

Leaking Underground Storage Tank Incident Reports. LUST records contain an inventory of reported leaking underground storage tank incidents. Not all states maintain these records, and the information stored varies by state.

Date of Government Version: 11/10/2014	Source: Department of Environmental Services
Date Data Arrived at EDR: 11/12/2014	Telephone: 603-271-2975
Date Made Active in Reports: 12/04/2014	Last EDR Contact: 11/12/2014
Number of Days to Update: 22	Next Scheduled EDR Contact: 02/23/2015
	Data Release Frequency: Quarterly

### LAST: Listing of All Sites

Leaking Aboveground Storage Tank Incident Reports.

Date of Government Version: 11/10/2014	Source: Department of Environmental Services
Date Data Arrived at EDR: 11/12/2014	Telephone: 603-271-2975
Date Made Active in Reports: 12/04/2014	Last EDR Contact: 11/12/2014
Number of Days to Update: 22	Next Scheduled EDR Contact: 02/23/2015
	Data Release Frequency: Quarterly

### INDIAN LUST R5: Leaking Underground Storage Tanks on Indian Land

Leaking underground storage tanks located on Indian Land in Michigan, Minnesota and Wisconsin.

Date of Government Version: 11/03/2014	Source: EPA, Region 5
Date Data Arrived at EDR: 11/05/2014	Telephone: 312-886-7439
Date Made Active in Reports: 11/17/2014	Last EDR Contact: 10/27/2014
Number of Days to Update: 12	Next Scheduled EDR Contact: 02/09/2015
	Data Release Frequency: Varies

### INDIAN LUST R10: Leaking Underground Storage Tanks on Indian Land

LUSTs on Indian land in Alaska, Idaho, Oregon and Washington.

Date of Government Version: 05/20/2014	Source: EPA Region 10
Date Data Arrived at EDR: 06/10/2014	Telephone: 206-553-2857
Date Made Active in Reports: 08/22/2014	Last EDR Contact: 10/27/2014
Number of Days to Update: 73	Next Scheduled EDR Contact: 02/09/2015
	Data Release Frequency: Quarterly

### INDIAN LUST R9: Leaking Underground Storage Tanks on Indian Land

LUSTs on Indian land in Arizona, California, New Mexico and Nevada

Date of Government Version: 03/01/2013	Source: Environmental Protection Agency
Date Data Arrived at EDR: 03/01/2013	Telephone: 415-972-3372
Date Made Active in Reports: 04/12/2013	Last EDR Contact: 12/09/2014
Number of Days to Update: 42	Next Scheduled EDR Contact: 02/09/2015
	Data Release Frequency: Quarterly

# GOVERNMENT RECORDS SEARCHED / DATA CURRENCY TRACKING

## INDIAN LUST R8: Leaking Underground Storage Tanks on Indian Land

LUSTs on Indian land in Colorado, Montana, North Dakota, South Dakota, Utah and Wyoming.

Date of Government Version: 11/04/2014	Source: EPA Region 8
Date Data Arrived at EDR: 11/07/2014	Telephone: 303-312-6271
Date Made Active in Reports: 11/17/2014	Last EDR Contact: 10/27/2014
Number of Days to Update: 10	Next Scheduled EDR Contact: 02/09/2015
	Data Release Frequency: Quarterly

## INDIAN LUST R7: Leaking Underground Storage Tanks on Indian Land

LUSTs on Indian land in Iowa, Kansas, and Nebraska

Date of Government Version: 05/22/2014	Source: EPA Region 7
Date Data Arrived at EDR: 08/22/2014	Telephone: 913-551-7003
Date Made Active in Reports: 09/18/2014	Last EDR Contact: 10/27/2014
Number of Days to Update: 27	Next Scheduled EDR Contact: 02/09/2015
	Data Release Frequency: Varies

## INDIAN LUST R6: Leaking Underground Storage Tanks on Indian Land

LUSTs on Indian land in New Mexico and Oklahoma.

Date of Government Version: 10/06/2014	Source: EPA Region 6
Date Data Arrived at EDR: 10/29/2014	Telephone: 214-665-6597
Date Made Active in Reports: 11/17/2014	Last EDR Contact: 10/27/2014
Number of Days to Update: 19	Next Scheduled EDR Contact: 02/09/2015
	Data Release Frequency: Varies

## INDIAN LUST R4: Leaking Underground Storage Tanks on Indian Land

LUSTs on Indian land in Florida, Mississippi and North Carolina.

Date of Government Version: 07/30/2014	Source: EPA Region 4
Date Data Arrived at EDR: 08/12/2014	Telephone: 404-562-8677
Date Made Active in Reports: 08/22/2014	Last EDR Contact: 10/27/2014
Number of Days to Update: 10	Next Scheduled EDR Contact: 02/09/2015
	Data Release Frequency: Semi-Annually

## INDIAN LUST R1: Leaking Underground Storage Tanks on Indian Land

A listing of leaking underground storage tank locations on Indian Land.

Date of Government Version: 02/01/2013	Source: EPA Region 1
Date Data Arrived at EDR: 05/01/2013	Telephone: 617-918-1313
Date Made Active in Reports: 11/01/2013	Last EDR Contact: 10/31/2014
Number of Days to Update: 184	Next Scheduled EDR Contact: 02/09/2015
	Data Release Frequency: Varies

### **State and tribal registered storage tank lists**

#### UST: Underground Storage Tank Registration Data

Registered Underground Storage Tanks. UST's are regulated under Subtitle I of the Resource Conservation and Recovery Act (RCRA) and must be registered with the state department responsible for administering the UST program. Available information varies by state program.

Date of Government Version: 11/10/2014	Source: Department of Environmental Services
Date Data Arrived at EDR: 11/12/2014	Telephone: 603-271-2975
Date Made Active in Reports: 12/04/2014	Last EDR Contact: 11/12/2014
Number of Days to Update: 22	Next Scheduled EDR Contact: 02/23/2015
	Data Release Frequency: Quarterly

#### AST: Registered Aboveground Petroleum Storage Tank Database

Registered Aboveground Storage Tanks.

# GOVERNMENT RECORDS SEARCHED / DATA CURRENCY TRACKING

Date of Government Version: 11/10/2014  
Date Data Arrived at EDR: 11/12/2014  
Date Made Active in Reports: 12/05/2014  
Number of Days to Update: 23

Source: Department of Environmental Services  
Telephone: 603-271-6058  
Last EDR Contact: 11/12/2014  
Next Scheduled EDR Contact: 02/23/2015  
Data Release Frequency: Quarterly

## INDIAN UST R10: Underground Storage Tanks on Indian Land

The Indian Underground Storage Tank (UST) database provides information about underground storage tanks on Indian land in EPA Region 10 (Alaska, Idaho, Oregon, Washington, and Tribal Nations).

Date of Government Version: 05/20/2014  
Date Data Arrived at EDR: 06/10/2014  
Date Made Active in Reports: 08/15/2014  
Number of Days to Update: 66

Source: EPA Region 10  
Telephone: 206-553-2857  
Last EDR Contact: 10/27/2014  
Next Scheduled EDR Contact: 02/09/2015  
Data Release Frequency: Quarterly

## INDIAN UST R7: Underground Storage Tanks on Indian Land

The Indian Underground Storage Tank (UST) database provides information about underground storage tanks on Indian land in EPA Region 7 (Iowa, Kansas, Missouri, Nebraska, and 9 Tribal Nations).

Date of Government Version: 08/20/2014  
Date Data Arrived at EDR: 08/22/2014  
Date Made Active in Reports: 09/18/2014  
Number of Days to Update: 27

Source: EPA Region 7  
Telephone: 913-551-7003  
Last EDR Contact: 10/27/2014  
Next Scheduled EDR Contact: 02/09/2015  
Data Release Frequency: Varies

## INDIAN UST R8: Underground Storage Tanks on Indian Land

The Indian Underground Storage Tank (UST) database provides information about underground storage tanks on Indian land in EPA Region 8 (Colorado, Montana, North Dakota, South Dakota, Utah, Wyoming and 27 Tribal Nations).

Date of Government Version: 11/04/2014  
Date Data Arrived at EDR: 11/07/2014  
Date Made Active in Reports: 11/17/2014  
Number of Days to Update: 10

Source: EPA Region 8  
Telephone: 303-312-6137  
Last EDR Contact: 10/27/2014  
Next Scheduled EDR Contact: 02/09/2015  
Data Release Frequency: Quarterly

## INDIAN UST R6: Underground Storage Tanks on Indian Land

The Indian Underground Storage Tank (UST) database provides information about underground storage tanks on Indian land in EPA Region 6 (Louisiana, Arkansas, Oklahoma, New Mexico, Texas and 65 Tribes).

Date of Government Version: 10/06/2014  
Date Data Arrived at EDR: 10/29/2014  
Date Made Active in Reports: 11/06/2014  
Number of Days to Update: 8

Source: EPA Region 6  
Telephone: 214-665-7591  
Last EDR Contact: 10/27/2014  
Next Scheduled EDR Contact: 02/09/2015  
Data Release Frequency: Semi-Annually

## INDIAN UST R5: Underground Storage Tanks on Indian Land

The Indian Underground Storage Tank (UST) database provides information about underground storage tanks on Indian land in EPA Region 5 (Michigan, Minnesota and Wisconsin and Tribal Nations).

Date of Government Version: 11/03/2014  
Date Data Arrived at EDR: 11/05/2014  
Date Made Active in Reports: 11/17/2014  
Number of Days to Update: 12

Source: EPA Region 5  
Telephone: 312-886-6136  
Last EDR Contact: 10/27/2014  
Next Scheduled EDR Contact: 02/09/2015  
Data Release Frequency: Varies

## INDIAN UST R4: Underground Storage Tanks on Indian Land

The Indian Underground Storage Tank (UST) database provides information about underground storage tanks on Indian land in EPA Region 4 (Alabama, Florida, Georgia, Kentucky, Mississippi, North Carolina, South Carolina, Tennessee and Tribal Nations)

# GOVERNMENT RECORDS SEARCHED / DATA CURRENCY TRACKING

Date of Government Version: 07/30/2014  
Date Data Arrived at EDR: 08/12/2014  
Date Made Active in Reports: 08/22/2014  
Number of Days to Update: 10

Source: EPA Region 4  
Telephone: 404-562-9424  
Last EDR Contact: 10/27/2014  
Next Scheduled EDR Contact: 02/09/2015  
Data Release Frequency: Semi-Annually

## INDIAN UST R1: Underground Storage Tanks on Indian Land

The Indian Underground Storage Tank (UST) database provides information about underground storage tanks on Indian land in EPA Region 1 (Connecticut, Maine, Massachusetts, New Hampshire, Rhode Island, Vermont and ten Tribal Nations).

Date of Government Version: 02/01/2013  
Date Data Arrived at EDR: 05/01/2013  
Date Made Active in Reports: 01/27/2014  
Number of Days to Update: 271

Source: EPA, Region 1  
Telephone: 617-918-1313  
Last EDR Contact: 10/31/2014  
Next Scheduled EDR Contact: 02/09/2015  
Data Release Frequency: Varies

## INDIAN UST R9: Underground Storage Tanks on Indian Land

The Indian Underground Storage Tank (UST) database provides information about underground storage tanks on Indian land in EPA Region 9 (Arizona, California, Hawaii, Nevada, the Pacific Islands, and Tribal Nations).

Date of Government Version: 08/14/2014  
Date Data Arrived at EDR: 08/15/2014  
Date Made Active in Reports: 08/22/2014  
Number of Days to Update: 7

Source: EPA Region 9  
Telephone: 415-972-3368  
Last EDR Contact: 10/27/2014  
Next Scheduled EDR Contact: 02/09/2015  
Data Release Frequency: Quarterly

## FEMA UST: Underground Storage Tank Listing

A listing of all FEMA owned underground storage tanks.

Date of Government Version: 01/01/2010  
Date Data Arrived at EDR: 02/16/2010  
Date Made Active in Reports: 04/12/2010  
Number of Days to Update: 55

Source: FEMA  
Telephone: 202-646-5797  
Last EDR Contact: 01/12/2015  
Next Scheduled EDR Contact: 04/27/2015  
Data Release Frequency: Varies

## ***State and tribal institutional control / engineering control registries***

### Inst Control: Activity and Use Restrictions

An inventory of sites where Activity and Use Restrictions have been utilized.

Date of Government Version: 09/23/2014  
Date Data Arrived at EDR: 09/24/2014  
Date Made Active in Reports: 12/01/2014  
Number of Days to Update: 68

Source: Department of Environmental Services  
Telephone: 603-271-2659  
Last EDR Contact: 12/23/2014  
Next Scheduled EDR Contact: 04/06/2015  
Data Release Frequency: Semi-Annually

## ***State and tribal voluntary cleanup sites***

### VCP: Voluntary Cleanup Program Sites

The program provides comprehensive liability protections to eligible persons who voluntarily assume responsibility for the cleanup of contaminated properties. The sites on the list are ones where persons have applied to participate in the program and in most cases have been deemed eligible.

Date of Government Version: 12/10/2013  
Date Data Arrived at EDR: 02/06/2014  
Date Made Active in Reports: 03/17/2014  
Number of Days to Update: 39

Source: Department of Environmental Services  
Telephone: 603-271-2183  
Last EDR Contact: 11/11/2014  
Next Scheduled EDR Contact: 02/09/2015  
Data Release Frequency: Varies



# GOVERNMENT RECORDS SEARCHED / DATA CURRENCY TRACKING

## INDIAN VCP R7: Voluntary Cleanup Priority Listing

A listing of voluntary cleanup priority sites located on Indian Land located in Region 7.

Date of Government Version: 03/20/2008	Source: EPA, Region 7
Date Data Arrived at EDR: 04/22/2008	Telephone: 913-551-7365
Date Made Active in Reports: 05/19/2008	Last EDR Contact: 04/20/2009
Number of Days to Update: 27	Next Scheduled EDR Contact: 07/20/2009
	Data Release Frequency: Varies

## INDIAN VCP R1: Voluntary Cleanup Priority Listing

A listing of voluntary cleanup priority sites located on Indian Land located in Region 1.

Date of Government Version: 09/29/2014	Source: EPA, Region 1
Date Data Arrived at EDR: 10/01/2014	Telephone: 617-918-1102
Date Made Active in Reports: 11/06/2014	Last EDR Contact: 12/31/2014
Number of Days to Update: 36	Next Scheduled EDR Contact: 04/13/2015
	Data Release Frequency: Varies

### **State and tribal Brownfields sites**

#### BROWNFIELDS: Brownfields Sites

Sites that have benefited from one or more brownfields initiative.

Date of Government Version: 10/28/2014	Source: Department of Environmental Services
Date Data Arrived at EDR: 10/29/2014	Telephone: 603-271-6422
Date Made Active in Reports: 12/01/2014	Last EDR Contact: 10/29/2014
Number of Days to Update: 33	Next Scheduled EDR Contact: 02/09/2015
	Data Release Frequency: Varies

### **ADDITIONAL ENVIRONMENTAL RECORDS**

#### **Local Brownfield lists**

##### US BROWNFIELDS: A Listing of Brownfields Sites

Brownfields are real property, the expansion, redevelopment, or reuse of which may be complicated by the presence or potential presence of a hazardous substance, pollutant, or contaminant. Cleaning up and reinvesting in these properties takes development pressures off of undeveloped, open land, and both improves and protects the environment. Assessment, Cleanup and Redevelopment Exchange System (ACRES) stores information reported by EPA Brownfields grant recipients on brownfields properties assessed or cleaned up with grant funding as well as information on Targeted Brownfields Assessments performed by EPA Regions. A listing of ACRES Brownfield sites is obtained from Cleanups in My Community. Cleanups in My Community provides information on Brownfields properties for which information is reported back to EPA, as well as areas served by Brownfields grant programs.

Date of Government Version: 09/22/2014	Source: Environmental Protection Agency
Date Data Arrived at EDR: 09/23/2014	Telephone: 202-566-2777
Date Made Active in Reports: 10/20/2014	Last EDR Contact: 12/22/2014
Number of Days to Update: 27	Next Scheduled EDR Contact: 04/06/2015
	Data Release Frequency: Semi-Annually

#### **Local Lists of Landfill / Solid Waste Disposal Sites**

##### ODI: Open Dump Inventory

An open dump is defined as a disposal facility that does not comply with one or more of the Part 257 or Part 258 Subtitle D Criteria.

Date of Government Version: 06/30/1985	Source: Environmental Protection Agency
Date Data Arrived at EDR: 08/09/2004	Telephone: 800-424-9346
Date Made Active in Reports: 09/17/2004	Last EDR Contact: 06/09/2004
Number of Days to Update: 39	Next Scheduled EDR Contact: N/A
	Data Release Frequency: No Update Planned

# GOVERNMENT RECORDS SEARCHED / DATA CURRENCY TRACKING

## DEBRIS REGION 9: Torres Martinez Reservation Illegal Dump Site Locations

A listing of illegal dump sites location on the Torres Martinez Indian Reservation located in eastern Riverside County and northern Imperial County, California.

Date of Government Version: 01/12/2009  
Date Data Arrived at EDR: 05/07/2009  
Date Made Active in Reports: 09/21/2009  
Number of Days to Update: 137

Source: EPA, Region 9  
Telephone: 415-947-4219  
Last EDR Contact: 10/24/2014  
Next Scheduled EDR Contact: 02/09/2015  
Data Release Frequency: No Update Planned

## SWRCY: Recycling Centers

A listing of recycling center locations in the state of New Hampshire.

Date of Government Version: 10/21/2014  
Date Data Arrived at EDR: 10/23/2014  
Date Made Active in Reports: 12/01/2014  
Number of Days to Update: 39

Source: Department of Environmental Services  
Telephone: 603-271-0675  
Last EDR Contact: 01/20/2015  
Next Scheduled EDR Contact: 05/04/2015  
Data Release Frequency: Varies

## INDIAN ODI: Report on the Status of Open Dumps on Indian Lands

Location of open dumps on Indian land.

Date of Government Version: 12/31/1998  
Date Data Arrived at EDR: 12/03/2007  
Date Made Active in Reports: 01/24/2008  
Number of Days to Update: 52

Source: Environmental Protection Agency  
Telephone: 703-308-8245  
Last EDR Contact: 10/29/2014  
Next Scheduled EDR Contact: 02/16/2015  
Data Release Frequency: Varies

## **Local Lists of Hazardous waste / Contaminated Sites**

### US CDL: Clandestine Drug Labs

A listing of clandestine drug lab locations. The U.S. Department of Justice ("the Department") provides this web site as a public service. It contains addresses of some locations where law enforcement agencies reported they found chemicals or other items that indicated the presence of either clandestine drug laboratories or dumpsites. In most cases, the source of the entries is not the Department, and the Department has not verified the entry and does not guarantee its accuracy. Members of the public must verify the accuracy of all entries by, for example, contacting local law enforcement and local health departments.

Date of Government Version: 07/25/2014  
Date Data Arrived at EDR: 09/09/2014  
Date Made Active in Reports: 10/20/2014  
Number of Days to Update: 41

Source: Drug Enforcement Administration  
Telephone: 202-307-1000  
Last EDR Contact: 11/25/2014  
Next Scheduled EDR Contact: 03/16/2015  
Data Release Frequency: Quarterly

### ALLSITES: Site Remediation & Groundwater Hazard Inventory Listing of All Sites

Provides information on sites in New Hampshire, with activities that either have resulted in groundwater contamination or pose a potential hazard to groundwater supplies. The regulated activities and groundwater hazards include: confirmed releases of oil or hazardous materials to the soil and/or groundwater as a result of discharges, spills, and removal of underground storage tanks; underground injection wells such as floor drains, leaching galleries, and septic systems anything other than domestic wastewater; large discharges of wastewater such as domestic wastewater septic systems which are designed to discharge more than 20,000 gpd, land application of wastewater treatment facility effluent (spray irrigation, rapid infiltration basins, etc.) and unlined septage and wastewater lagoons; unpermitted hazardous waste storage facilities; landfills and other waste repositories in which groundwater quality is at risk.

Date of Government Version: 11/10/2014  
Date Data Arrived at EDR: 11/12/2014  
Date Made Active in Reports: 12/04/2014  
Number of Days to Update: 22

Source: Department of Environmental Services  
Telephone: 603-271-3503  
Last EDR Contact: 11/12/2014  
Next Scheduled EDR Contact: 02/23/2015  
Data Release Frequency: Quarterly

# GOVERNMENT RECORDS SEARCHED / DATA CURRENCY TRACKING

## CDL: Clandestine Drug Lab Listing

A listing of clandestine drug lab site locations included in the Site Remediation and Groundwater Hazard Inventory.

Date of Government Version: 11/10/2014	Source: Department of Environmental Services
Date Data Arrived at EDR: 11/12/2014	Telephone: 603-271-0650
Date Made Active in Reports: 12/04/2014	Last EDR Contact: 11/12/2014
Number of Days to Update: 22	Next Scheduled EDR Contact: 02/23/2015
	Data Release Frequency: Every 4 Years

## US HIST CDL: National Clandestine Laboratory Register

A listing of clandestine drug lab locations. The U.S. Department of Justice ("the Department") provides this web site as a public service. It contains addresses of some locations where law enforcement agencies reported they found chemicals or other items that indicated the presence of either clandestine drug laboratories or dumpsites. In most cases, the source of the entries is not the Department, and the Department has not verified the entry and does not guarantee its accuracy. Members of the public must verify the accuracy of all entries by, for example, contacting local law enforcement and local health departments.

Date of Government Version: 07/25/2014	Source: Drug Enforcement Administration
Date Data Arrived at EDR: 09/09/2014	Telephone: 202-307-1000
Date Made Active in Reports: 10/20/2014	Last EDR Contact: 11/25/2014
Number of Days to Update: 41	Next Scheduled EDR Contact: 03/16/2015
	Data Release Frequency: No Update Planned

## Local Land Records

### LIENS 2: CERCLA Lien Information

A Federal CERCLA ('Superfund') lien can exist by operation of law at any site or property at which EPA has spent Superfund monies. These monies are spent to investigate and address releases and threatened releases of contamination. CERCLIS provides information as to the identity of these sites and properties.

Date of Government Version: 02/18/2014	Source: Environmental Protection Agency
Date Data Arrived at EDR: 03/18/2014	Telephone: 202-564-6023
Date Made Active in Reports: 04/24/2014	Last EDR Contact: 10/27/2014
Number of Days to Update: 37	Next Scheduled EDR Contact: 02/09/2015
	Data Release Frequency: Varies

### LIENS: Environmental Liens Information Listing

An Environmental Lien is a charge, security, or encumbrance upon title to a property to secure the payment of a cost, damage, debt, obligation, or duty arising out of response actions, cleanup, or other remediation of hazardous substances or petroleum products upon a property, including (but not limited to) liens imposed pursuant to CERCLA 42 USC ? 9607(1) and similar state or local laws. In other words: a lien placed upon a property's title due to an environmental condition

Date of Government Version: 02/02/2012	Source: Department of Environmental Services
Date Data Arrived at EDR: 02/03/2012	Telephone: 603-271-8808
Date Made Active in Reports: 02/23/2012	Last EDR Contact: 10/27/2014
Number of Days to Update: 20	Next Scheduled EDR Contact: 02/09/2015
	Data Release Frequency: Varies

## Records of Emergency Release Reports

### HMIRS: Hazardous Materials Information Reporting System

Hazardous Materials Incident Report System. HMIRS contains hazardous material spill incidents reported to DOT.

Date of Government Version: 09/30/2014	Source: U.S. Department of Transportation
Date Data Arrived at EDR: 10/01/2014	Telephone: 202-366-4555
Date Made Active in Reports: 11/06/2014	Last EDR Contact: 12/30/2014
Number of Days to Update: 36	Next Scheduled EDR Contact: 04/13/2015
	Data Release Frequency: Annually

# GOVERNMENT RECORDS SEARCHED / DATA CURRENCY TRACKING

## NH SPILLS: Listing of All Sites

Spills reported to the Emergency Response section that are included in the All Sites database.

Date of Government Version: 11/10/2014	Source: Department of Environmental Services
Date Data Arrived at EDR: 11/12/2014	Telephone: 603-271-2975
Date Made Active in Reports: 12/04/2014	Last EDR Contact: 11/12/2014
Number of Days to Update: 22	Next Scheduled EDR Contact: 02/23/2015
	Data Release Frequency: Quarterly

## SPILLS 90: SPILLS90 data from FirstSearch

Spills 90 includes those spill and release records available exclusively from FirstSearch databases. Typically, they may include chemical, oil and/or hazardous substance spills recorded after 1990. Duplicate records that are already included in EDR incident and release records are not included in Spills 90.

Date of Government Version: 12/18/2012	Source: FirstSearch
Date Data Arrived at EDR: 01/03/2013	Telephone: N/A
Date Made Active in Reports: 02/28/2013	Last EDR Contact: 01/03/2013
Number of Days to Update: 56	Next Scheduled EDR Contact: N/A
	Data Release Frequency: No Update Planned

## **Other Ascertainable Records**

### RCRA NonGen / NLR: RCRA - Non Generators

RCRAInfo is EPA's comprehensive information system, providing access to data supporting the Resource Conservation and Recovery Act (RCRA) of 1976 and the Hazardous and Solid Waste Amendments (HSWA) of 1984. The database includes selective information on sites which generate, transport, store, treat and/or dispose of hazardous waste as defined by the Resource Conservation and Recovery Act (RCRA). Non-Generators do not presently generate hazardous waste.

Date of Government Version: 06/10/2014	Source: Environmental Protection Agency
Date Data Arrived at EDR: 07/02/2014	Telephone: (888) 372-7341
Date Made Active in Reports: 09/18/2014	Last EDR Contact: 12/29/2014
Number of Days to Update: 78	Next Scheduled EDR Contact: 04/13/2015
	Data Release Frequency: Varies

### DOT OPS: Incident and Accident Data

Department of Transportation, Office of Pipeline Safety Incident and Accident data.

Date of Government Version: 07/31/2012	Source: Department of Transportation, Office of Pipeline Safety
Date Data Arrived at EDR: 08/07/2012	Telephone: 202-366-4595
Date Made Active in Reports: 09/18/2012	Last EDR Contact: 11/04/2014
Number of Days to Update: 42	Next Scheduled EDR Contact: 02/16/2015
	Data Release Frequency: Varies

### DOD: Department of Defense Sites

This data set consists of federally owned or administered lands, administered by the Department of Defense, that have any area equal to or greater than 640 acres of the United States, Puerto Rico, and the U.S. Virgin Islands.

Date of Government Version: 12/31/2005	Source: USGS
Date Data Arrived at EDR: 11/10/2006	Telephone: 888-275-8747
Date Made Active in Reports: 01/11/2007	Last EDR Contact: 01/15/2015
Number of Days to Update: 62	Next Scheduled EDR Contact: 04/27/2015
	Data Release Frequency: Semi-Annually

### FUDS: Formerly Used Defense Sites

The listing includes locations of Formerly Used Defense Sites properties where the US Army Corps of Engineers is actively working or will take necessary cleanup actions.

Date of Government Version: 06/06/2014	Source: U.S. Army Corps of Engineers
Date Data Arrived at EDR: 09/10/2014	Telephone: 202-528-4285
Date Made Active in Reports: 09/18/2014	Last EDR Contact: 12/12/2014
Number of Days to Update: 8	Next Scheduled EDR Contact: 03/23/2015
	Data Release Frequency: Varies

# GOVERNMENT RECORDS SEARCHED / DATA CURRENCY TRACKING

## CONSENT: Superfund (CERCLA) Consent Decrees

Major legal settlements that establish responsibility and standards for cleanup at NPL (Superfund) sites. Released periodically by United States District Courts after settlement by parties to litigation matters.

Date of Government Version: 12/31/2013	Source: Department of Justice, Consent Decree Library
Date Data Arrived at EDR: 01/24/2014	Telephone: Varies
Date Made Active in Reports: 02/24/2014	Last EDR Contact: 12/24/2014
Number of Days to Update: 31	Next Scheduled EDR Contact: 04/13/2015
	Data Release Frequency: Varies

## ROD: Records Of Decision

Record of Decision. ROD documents mandate a permanent remedy at an NPL (Superfund) site containing technical and health information to aid in the cleanup.

Date of Government Version: 11/25/2013	Source: EPA
Date Data Arrived at EDR: 12/12/2013	Telephone: 703-416-0223
Date Made Active in Reports: 02/24/2014	Last EDR Contact: 12/12/2014
Number of Days to Update: 74	Next Scheduled EDR Contact: 03/23/2015
	Data Release Frequency: Annually

## UMTRA: Uranium Mill Tailings Sites

Uranium ore was mined by private companies for federal government use in national defense programs. When the mills shut down, large piles of the sand-like material (mill tailings) remain after uranium has been extracted from the ore. Levels of human exposure to radioactive materials from the piles are low; however, in some cases tailings were used as construction materials before the potential health hazards of the tailings were recognized.

Date of Government Version: 09/14/2010	Source: Department of Energy
Date Data Arrived at EDR: 10/07/2011	Telephone: 505-845-0011
Date Made Active in Reports: 03/01/2012	Last EDR Contact: 11/26/2014
Number of Days to Update: 146	Next Scheduled EDR Contact: 03/09/2015
	Data Release Frequency: Varies

## US MINES: Mines Master Index File

Contains all mine identification numbers issued for mines active or opened since 1971. The data also includes violation information.

Date of Government Version: 08/05/2014	Source: Department of Labor, Mine Safety and Health Administration
Date Data Arrived at EDR: 09/04/2014	Telephone: 303-231-5959
Date Made Active in Reports: 11/17/2014	Last EDR Contact: 12/30/2014
Number of Days to Update: 74	Next Scheduled EDR Contact: 03/16/2015
	Data Release Frequency: Semi-Annually

## TRIS: Toxic Chemical Release Inventory System

Toxic Release Inventory System. TRIS identifies facilities which release toxic chemicals to the air, water and land in reportable quantities under SARA Title III Section 313.

Date of Government Version: 12/31/2011	Source: EPA
Date Data Arrived at EDR: 07/31/2013	Telephone: 202-566-0250
Date Made Active in Reports: 09/13/2013	Last EDR Contact: 11/26/2014
Number of Days to Update: 44	Next Scheduled EDR Contact: 03/09/2015
	Data Release Frequency: Annually

## TSCA: Toxic Substances Control Act

Toxic Substances Control Act. TSCA identifies manufacturers and importers of chemical substances included on the TSCA Chemical Substance Inventory list. It includes data on the production volume of these substances by plant site.

Date of Government Version: 12/31/2006	Source: EPA
Date Data Arrived at EDR: 09/29/2010	Telephone: 202-260-5521
Date Made Active in Reports: 12/02/2010	Last EDR Contact: 12/22/2014
Number of Days to Update: 64	Next Scheduled EDR Contact: 04/06/2015
	Data Release Frequency: Every 4 Years

## GOVERNMENT RECORDS SEARCHED / DATA CURRENCY TRACKING

### FTTS: FIFRA/ TSCA Tracking System - FIFRA (Federal Insecticide, Fungicide, & Rodenticide Act)/TSCA (Toxic Substances Control Act)

FTTS tracks administrative cases and pesticide enforcement actions and compliance activities related to FIFRA, TSCA and EPCRA (Emergency Planning and Community Right-to-Know Act). To maintain currency, EDR contacts the Agency on a quarterly basis.

Date of Government Version: 04/09/2009  
Date Data Arrived at EDR: 04/16/2009  
Date Made Active in Reports: 05/11/2009  
Number of Days to Update: 25

Source: EPA/Office of Prevention, Pesticides and Toxic Substances  
Telephone: 202-566-1667  
Last EDR Contact: 11/19/2014  
Next Scheduled EDR Contact: 03/09/2015  
Data Release Frequency: Quarterly

### FTTS INSP: FIFRA/ TSCA Tracking System - FIFRA (Federal Insecticide, Fungicide, & Rodenticide Act)/TSCA (Toxic Substances Control Act)

A listing of FIFRA/TSCA Tracking System (FTTS) inspections and enforcements.

Date of Government Version: 04/09/2009  
Date Data Arrived at EDR: 04/16/2009  
Date Made Active in Reports: 05/11/2009  
Number of Days to Update: 25

Source: EPA  
Telephone: 202-566-1667  
Last EDR Contact: 11/19/2014  
Next Scheduled EDR Contact: 03/09/2015  
Data Release Frequency: Quarterly

### HIST FTTS: FIFRA/TSCA Tracking System Administrative Case Listing

A complete administrative case listing from the FIFRA/TSCA Tracking System (FTTS) for all ten EPA regions. The information was obtained from the National Compliance Database (NCDB). NCDB supports the implementation of FIFRA (Federal Insecticide, Fungicide, and Rodenticide Act) and TSCA (Toxic Substances Control Act). Some EPA regions are now closing out records. Because of that, and the fact that some EPA regions are not providing EPA Headquarters with updated records, it was decided to create a HIST FTTS database. It included records that may not be included in the newer FTTS database updates. This database is no longer updated.

Date of Government Version: 10/19/2006  
Date Data Arrived at EDR: 03/01/2007  
Date Made Active in Reports: 04/10/2007  
Number of Days to Update: 40

Source: Environmental Protection Agency  
Telephone: 202-564-2501  
Last EDR Contact: 12/17/2007  
Next Scheduled EDR Contact: 03/17/2008  
Data Release Frequency: No Update Planned

### HIST FTTS INSP: FIFRA/TSCA Tracking System Inspection & Enforcement Case Listing

A complete inspection and enforcement case listing from the FIFRA/TSCA Tracking System (FTTS) for all ten EPA regions. The information was obtained from the National Compliance Database (NCDB). NCDB supports the implementation of FIFRA (Federal Insecticide, Fungicide, and Rodenticide Act) and TSCA (Toxic Substances Control Act). Some EPA regions are now closing out records. Because of that, and the fact that some EPA regions are not providing EPA Headquarters with updated records, it was decided to create a HIST FTTS database. It included records that may not be included in the newer FTTS database updates. This database is no longer updated.

Date of Government Version: 10/19/2006  
Date Data Arrived at EDR: 03/01/2007  
Date Made Active in Reports: 04/10/2007  
Number of Days to Update: 40

Source: Environmental Protection Agency  
Telephone: 202-564-2501  
Last EDR Contact: 12/17/2008  
Next Scheduled EDR Contact: 03/17/2008  
Data Release Frequency: No Update Planned

### SSTS: Section 7 Tracking Systems

Section 7 of the Federal Insecticide, Fungicide and Rodenticide Act, as amended (92 Stat. 829) requires all registered pesticide-producing establishments to submit a report to the Environmental Protection Agency by March 1st each year. Each establishment must report the types and amounts of pesticides, active ingredients and devices being produced, and those having been produced and sold or distributed in the past year.

Date of Government Version: 12/31/2009  
Date Data Arrived at EDR: 12/10/2010  
Date Made Active in Reports: 02/25/2011  
Number of Days to Update: 77

Source: EPA  
Telephone: 202-564-4203  
Last EDR Contact: 10/27/2014  
Next Scheduled EDR Contact: 02/09/2015  
Data Release Frequency: Annually

# GOVERNMENT RECORDS SEARCHED / DATA CURRENCY TRACKING

## ICIS: Integrated Compliance Information System

The Integrated Compliance Information System (ICIS) supports the information needs of the national enforcement and compliance program as well as the unique needs of the National Pollutant Discharge Elimination System (NPDES) program.

Date of Government Version: 07/31/2014	Source: Environmental Protection Agency
Date Data Arrived at EDR: 10/29/2014	Telephone: 202-564-5088
Date Made Active in Reports: 11/06/2014	Last EDR Contact: 01/09/2015
Number of Days to Update: 8	Next Scheduled EDR Contact: 04/27/2015
	Data Release Frequency: Quarterly

## PADS: PCB Activity Database System

PCB Activity Database. PADS Identifies generators, transporters, commercial storers and/or brokers and disposers of PCB's who are required to notify the EPA of such activities.

Date of Government Version: 07/01/2014	Source: EPA
Date Data Arrived at EDR: 10/15/2014	Telephone: 202-566-0500
Date Made Active in Reports: 11/17/2014	Last EDR Contact: 01/16/2015
Number of Days to Update: 33	Next Scheduled EDR Contact: 04/27/2015
	Data Release Frequency: Annually

## MLTS: Material Licensing Tracking System

MLTS is maintained by the Nuclear Regulatory Commission and contains a list of approximately 8,100 sites which possess or use radioactive materials and which are subject to NRC licensing requirements. To maintain currency, EDR contacts the Agency on a quarterly basis.

Date of Government Version: 07/22/2013	Source: Nuclear Regulatory Commission
Date Data Arrived at EDR: 08/02/2013	Telephone: 301-415-7169
Date Made Active in Reports: 11/01/2013	Last EDR Contact: 12/04/2014
Number of Days to Update: 91	Next Scheduled EDR Contact: 03/23/2015
	Data Release Frequency: Quarterly

## RADINFO: Radiation Information Database

The Radiation Information Database (RADINFO) contains information about facilities that are regulated by U.S. Environmental Protection Agency (EPA) regulations for radiation and radioactivity.

Date of Government Version: 10/07/2014	Source: Environmental Protection Agency
Date Data Arrived at EDR: 10/08/2014	Telephone: 202-343-9775
Date Made Active in Reports: 10/20/2014	Last EDR Contact: 01/08/2015
Number of Days to Update: 12	Next Scheduled EDR Contact: 04/20/2015
	Data Release Frequency: Quarterly

## FINDS: Facility Index System/Facility Registry System

Facility Index System. FINDS contains both facility information and 'pointers' to other sources that contain more detail. EDR includes the following FINDS databases in this report: PCS (Permit Compliance System), AIRS (Aerometric Information Retrieval System), DOCKET (Enforcement Docket used to manage and track information on civil judicial enforcement cases for all environmental statutes), FURS (Federal Underground Injection Control), C-DOCKET (Criminal Docket System used to track criminal enforcement actions for all environmental statutes), FFIS (Federal Facilities Information System), STATE (State Environmental Laws and Statutes), and PADS (PCB Activity Data System).

Date of Government Version: 08/16/2014	Source: EPA
Date Data Arrived at EDR: 09/10/2014	Telephone: (617) 918-1111
Date Made Active in Reports: 10/20/2014	Last EDR Contact: 12/09/2014
Number of Days to Update: 40	Next Scheduled EDR Contact: 03/23/2015
	Data Release Frequency: Quarterly

## RAATS: RCRA Administrative Action Tracking System

RCRA Administration Action Tracking System. RAATS contains records based on enforcement actions issued under RCRA pertaining to major violators and includes administrative and civil actions brought by the EPA. For administration actions after September 30, 1995, data entry in the RAATS database was discontinued. EPA will retain a copy of the database for historical records. It was necessary to terminate RAATS because a decrease in agency resources made it impossible to continue to update the information contained in the database.



# GOVERNMENT RECORDS SEARCHED / DATA CURRENCY TRACKING

Date of Government Version: 04/17/1995  
Date Data Arrived at EDR: 07/03/1995  
Date Made Active in Reports: 08/07/1995  
Number of Days to Update: 35

Source: EPA  
Telephone: 202-564-4104  
Last EDR Contact: 06/02/2008  
Next Scheduled EDR Contact: 09/01/2008  
Data Release Frequency: No Update Planned

## RMP: Risk Management Plans

When Congress passed the Clean Air Act Amendments of 1990, it required EPA to publish regulations and guidance for chemical accident prevention at facilities using extremely hazardous substances. The Risk Management Program Rule (RMP Rule) was written to implement Section 112(r) of these amendments. The rule, which built upon existing industry codes and standards, requires companies of all sizes that use certain flammable and toxic substances to develop a Risk Management Program, which includes a(n): Hazard assessment that details the potential effects of an accidental release, an accident history of the last five years, and an evaluation of worst-case and alternative accidental releases; Prevention program that includes safety precautions and maintenance, monitoring, and employee training measures; and Emergency response program that spells out emergency health care, employee training measures and procedures for informing the public and response agencies (e.g the fire department) should an accident occur.

Date of Government Version: 08/01/2014  
Date Data Arrived at EDR: 08/12/2014  
Date Made Active in Reports: 11/06/2014  
Number of Days to Update: 86

Source: Environmental Protection Agency  
Telephone: 202-564-8600  
Last EDR Contact: 10/27/2014  
Next Scheduled EDR Contact: 02/09/2015  
Data Release Frequency: Varies

## BRS: Biennial Reporting System

The Biennial Reporting System is a national system administered by the EPA that collects data on the generation and management of hazardous waste. BRS captures detailed data from two groups: Large Quantity Generators (LQG) and Treatment, Storage, and Disposal Facilities.

Date of Government Version: 12/31/2011  
Date Data Arrived at EDR: 02/26/2013  
Date Made Active in Reports: 04/19/2013  
Number of Days to Update: 52

Source: EPA/NTIS  
Telephone: 800-424-9346  
Last EDR Contact: 11/26/2014  
Next Scheduled EDR Contact: 03/09/2015  
Data Release Frequency: Biennially

## DRYCLEANERS: Listing of Drycleaners

A listing of drycleaner locations in New Hampshire.

Date of Government Version: 09/24/2014  
Date Data Arrived at EDR: 09/25/2014  
Date Made Active in Reports: 12/01/2014  
Number of Days to Update: 67

Source: Department of Environmental Services  
Telephone: 603-271-2937  
Last EDR Contact: 12/23/2014  
Next Scheduled EDR Contact: 04/06/2015  
Data Release Frequency: Quarterly

## NPDES: NPDES Permit Listing

General information regarding NPDES (National Pollutant Discharge Elimination System) permits.

Date of Government Version: 12/03/2014  
Date Data Arrived at EDR: 12/04/2014  
Date Made Active in Reports: 12/24/2014  
Number of Days to Update: 20

Source: Department of Environmental Services  
Telephone: 603-271-0671  
Last EDR Contact: 12/01/2014  
Next Scheduled EDR Contact: 03/16/2015  
Data Release Frequency: Varies

## AIRS: Permitted Airs Facility Listing

A listing of permitted Airs facility locations in New Hampshire.

Date of Government Version: 06/11/2013  
Date Data Arrived at EDR: 06/12/2013  
Date Made Active in Reports: 09/04/2013  
Number of Days to Update: 84

Source: Department of Environmental Services  
Telephone: 603-271-6283  
Last EDR Contact: 12/18/2014  
Next Scheduled EDR Contact: 03/23/2015  
Data Release Frequency: Varies

# GOVERNMENT RECORDS SEARCHED / DATA CURRENCY TRACKING

## LEAD: Lead Inspection Database

The Childhood Lead Poisoning Prevention Program data of lead inspection for the state.

Date of Government Version: 10/16/2007  
Date Data Arrived at EDR: 10/18/2007  
Date Made Active in Reports: 11/13/2007  
Number of Days to Update: 26

Source: Department of Health & Human Services, Childhood Lead Poisoning Prevention Progr  
Telephone: 603-271-3854  
Last EDR Contact: 12/15/2014  
Next Scheduled EDR Contact: 03/02/2015  
Data Release Frequency: Varies

## INDIAN RESERV: Indian Reservations

This map layer portrays Indian administered lands of the United States that have any area equal to or greater than 640 acres.

Date of Government Version: 12/31/2005  
Date Data Arrived at EDR: 12/08/2006  
Date Made Active in Reports: 01/11/2007  
Number of Days to Update: 34

Source: USGS  
Telephone: 202-208-3710  
Last EDR Contact: 01/15/2015  
Next Scheduled EDR Contact: 04/27/2015  
Data Release Frequency: Semi-Annually

## SCRD DRYCLEANERS: State Coalition for Remediation of Drycleaners Listing

The State Coalition for Remediation of Drycleaners was established in 1998, with support from the U.S. EPA Office of Superfund Remediation and Technology Innovation. It is comprised of representatives of states with established drycleaner remediation programs. Currently the member states are Alabama, Connecticut, Florida, Illinois, Kansas, Minnesota, Missouri, North Carolina, Oregon, South Carolina, Tennessee, Texas, and Wisconsin.

Date of Government Version: 03/07/2011  
Date Data Arrived at EDR: 03/09/2011  
Date Made Active in Reports: 05/02/2011  
Number of Days to Update: 54

Source: Environmental Protection Agency  
Telephone: 615-532-8599  
Last EDR Contact: 11/18/2014  
Next Scheduled EDR Contact: 02/02/2015  
Data Release Frequency: Varies

## 2020 COR ACTION: 2020 Corrective Action Program List

The EPA has set ambitious goals for the RCRA Corrective Action program by creating the 2020 Corrective Action Universe. This RCRA cleanup baseline includes facilities expected to need corrective action. The 2020 universe contains a wide variety of sites. Some properties are heavily contaminated while others were contaminated but have since been cleaned up. Still others have not been fully investigated yet, and may require little or no remediation. Inclusion in the 2020 Universe does not necessarily imply failure on the part of a facility to meet its RCRA obligations.

Date of Government Version: 11/11/2011  
Date Data Arrived at EDR: 05/18/2012  
Date Made Active in Reports: 05/25/2012  
Number of Days to Update: 7

Source: Environmental Protection Agency  
Telephone: 703-308-4044  
Last EDR Contact: 11/14/2014  
Next Scheduled EDR Contact: 02/23/2015  
Data Release Frequency: Varies

## LEAD SMELTER 1: Lead Smelter Sites

A listing of former lead smelter site locations.

Date of Government Version: 06/04/2014  
Date Data Arrived at EDR: 06/12/2014  
Date Made Active in Reports: 07/28/2014  
Number of Days to Update: 46

Source: Environmental Protection Agency  
Telephone: 703-603-8787  
Last EDR Contact: 01/05/2015  
Next Scheduled EDR Contact: 04/20/2015  
Data Release Frequency: Varies

## LEAD SMELTER 2: Lead Smelter Sites

A list of several hundred sites in the U.S. where secondary lead smelting was done from 1931 and 1964. These sites may pose a threat to public health through ingestion or inhalation of contaminated soil or dust

Date of Government Version: 04/05/2001  
Date Data Arrived at EDR: 10/27/2010  
Date Made Active in Reports: 12/02/2010  
Number of Days to Update: 36

Source: American Journal of Public Health  
Telephone: 703-305-6451  
Last EDR Contact: 12/02/2009  
Next Scheduled EDR Contact: N/A  
Data Release Frequency: No Update Planned

# GOVERNMENT RECORDS SEARCHED / DATA CURRENCY TRACKING

## PRP: Potentially Responsible Parties

A listing of verified Potentially Responsible Parties

Date of Government Version: 10/25/2013	Source: EPA
Date Data Arrived at EDR: 10/17/2014	Telephone: 202-564-6023
Date Made Active in Reports: 10/20/2014	Last EDR Contact: 12/29/2015
Number of Days to Update: 3	Next Scheduled EDR Contact: 04/13/2015
	Data Release Frequency: Quarterly

## FEDLAND: Federal and Indian Lands

Federally and Indian administrated lands of the United States. Lands included are administrated by: Army Corps of Engineers, Bureau of Reclamation, National Wild and Scenic River, National Wildlife Refuge, Public Domain Land, Wilderness, Wilderness Study Area, Wildlife Management Area, Bureau of Indian Affairs, Bureau of Land Management, Department of Justice, Forest Service, Fish and Wildlife Service, National Park Service.

Date of Government Version: 12/31/2005	Source: U.S. Geological Survey
Date Data Arrived at EDR: 02/06/2006	Telephone: 888-275-8747
Date Made Active in Reports: 01/11/2007	Last EDR Contact: 01/15/2015
Number of Days to Update: 339	Next Scheduled EDR Contact: 04/27/2015
	Data Release Frequency: N/A

## US AIRS (AFS): Aerometric Information Retrieval System Facility Subsystem (AFS)

The database is a sub-system of Aerometric Information Retrieval System (AIRS). AFS contains compliance data on air pollution point sources regulated by the U.S. EPA and/or state and local air regulatory agencies. This information comes from source reports by various stationary sources of air pollution, such as electric power plants, steel mills, factories, and universities, and provides information about the air pollutants they produce. Action, air program, air program pollutant, and general level plant data. It is used to track emissions and compliance data from industrial plants.

Date of Government Version: 10/16/2014	Source: EPA
Date Data Arrived at EDR: 10/31/2014	Telephone: 202-564-2496
Date Made Active in Reports: 11/17/2014	Last EDR Contact: 12/23/2014
Number of Days to Update: 17	Next Scheduled EDR Contact: 04/13/2015
	Data Release Frequency: Annually

## US AIRS MINOR: Air Facility System Data

A listing of minor source facilities.

Date of Government Version: 10/16/2014	Source: EPA
Date Data Arrived at EDR: 10/31/2014	Telephone: 202-564-2496
Date Made Active in Reports: 11/17/2014	Last EDR Contact: 12/23/2014
Number of Days to Update: 17	Next Scheduled EDR Contact: 04/13/2015
	Data Release Frequency: Annually

## US FIN ASSUR: Financial Assurance Information

All owners and operators of facilities that treat, store, or dispose of hazardous waste are required to provide proof that they will have sufficient funds to pay for the clean up, closure, and post-closure care of their facilities.

Date of Government Version: 09/04/2014	Source: Environmental Protection Agency
Date Data Arrived at EDR: 09/04/2014	Telephone: 202-566-1917
Date Made Active in Reports: 10/20/2014	Last EDR Contact: 11/11/2014
Number of Days to Update: 46	Next Scheduled EDR Contact: 03/02/2015
	Data Release Frequency: Quarterly

## Financial Assurance 2: Financial Assurance Information listing

A listing of financial assurance information for hazardous waste facilities. Financial assurance is intended to ensure that resources are available to pay for the cost of closure, post-closure care, and corrective measures if the owner or operator of a regulated facility is unable or unwilling to pay.

# GOVERNMENT RECORDS SEARCHED / DATA CURRENCY TRACKING

Date of Government Version: 10/20/2014  
Date Data Arrived at EDR: 10/21/2014  
Date Made Active in Reports: 12/01/2014  
Number of Days to Update: 41

Source: Department of Environmental Services  
Telephone: 603-271-5328  
Last EDR Contact: 01/19/2015  
Next Scheduled EDR Contact: 05/04/2015  
Data Release Frequency: Varies

## COAL ASH EPA: Coal Combustion Residues Surface Impoundments List

A listing of coal combustion residues surface impoundments with high hazard potential ratings.

Date of Government Version: 07/01/2014  
Date Data Arrived at EDR: 09/10/2014  
Date Made Active in Reports: 10/20/2014  
Number of Days to Update: 40

Source: Environmental Protection Agency  
Telephone: N/A  
Last EDR Contact: 12/12/2014  
Next Scheduled EDR Contact: 03/23/2015  
Data Release Frequency: Varies

## PCB TRANSFORMER: PCB Transformer Registration Database

The database of PCB transformer registrations that includes all PCB registration submittals.

Date of Government Version: 02/01/2011  
Date Data Arrived at EDR: 10/19/2011  
Date Made Active in Reports: 01/10/2012  
Number of Days to Update: 83

Source: Environmental Protection Agency  
Telephone: 202-566-0517  
Last EDR Contact: 10/31/2014  
Next Scheduled EDR Contact: 02/09/2015  
Data Release Frequency: Varies

## COAL ASH DOE: Sleam-Electric Plan Operation Data

A listing of power plants that store ash in surface ponds.

Date of Government Version: 12/31/2005  
Date Data Arrived at EDR: 08/07/2009  
Date Made Active in Reports: 10/22/2009  
Number of Days to Update: 76

Source: Department of Energy  
Telephone: 202-586-8719  
Last EDR Contact: 01/15/2015  
Next Scheduled EDR Contact: 04/27/2015  
Data Release Frequency: Varies

## Financial Assurance 1: Financial Assurance Information Listing

Financial assurance is intended to ensure that resources are available to pay for the cost of closure, post-closure care, and corrective measures if the owner or operator of a regulated facility is unable or unwilling to pay

Date of Government Version: 11/04/2014  
Date Data Arrived at EDR: 11/06/2014  
Date Made Active in Reports: 12/01/2014  
Number of Days to Update: 25

Source: Department of Environmental Services  
Telephone: 602-271-0675  
Last EDR Contact: 01/19/2015  
Next Scheduled EDR Contact: 05/04/2015  
Data Release Frequency: Quarterly

## EPA WATCH LIST: EPA WATCH LIST

EPA maintains a "Watch List" to facilitate dialogue between EPA, state and local environmental agencies on enforcement matters relating to facilities with alleged violations identified as either significant or high priority. Being on the Watch List does not mean that the facility has actually violated the law only that an investigation by EPA or a state or local environmental agency has led those organizations to allege that an unproven violation has in fact occurred. Being on the Watch List does not represent a higher level of concern regarding the alleged violations that were detected, but instead indicates cases requiring additional dialogue between EPA, state and local agencies - primarily because of the length of time the alleged violation has gone unaddressed or unresolved.

Date of Government Version: 08/30/2013  
Date Data Arrived at EDR: 03/21/2014  
Date Made Active in Reports: 06/17/2014  
Number of Days to Update: 88

Source: Environmental Protection Agency  
Telephone: 617-520-3000  
Last EDR Contact: 11/14/2014  
Next Scheduled EDR Contact: 02/23/2015  
Data Release Frequency: Quarterly

# GOVERNMENT RECORDS SEARCHED / DATA CURRENCY TRACKING

## EDR HIGH RISK HISTORICAL RECORDS

### *EDR Exclusive Records*

#### EDR MGP: EDR Proprietary Manufactured Gas Plants

The EDR Proprietary Manufactured Gas Plant Database includes records of coal gas plants (manufactured gas plants) compiled by EDR's researchers. Manufactured gas sites were used in the United States from the 1800's to 1950's to produce a gas that could be distributed and used as fuel. These plants used whale oil, rosin, coal, or a mixture of coal, oil, and water that also produced a significant amount of waste. Many of the byproducts of the gas production, such as coal tar (oily waste containing volatile and non-volatile chemicals), sludges, oils and other compounds are potentially hazardous to human health and the environment. The byproduct from this process was frequently disposed of directly at the plant site and can remain or spread slowly, serving as a continuous source of soil and groundwater contamination.

Date of Government Version: N/A  
Date Data Arrived at EDR: N/A  
Date Made Active in Reports: N/A  
Number of Days to Update: N/A

Source: EDR, Inc.  
Telephone: N/A  
Last EDR Contact: N/A  
Next Scheduled EDR Contact: N/A  
Data Release Frequency: No Update Planned

#### EDR US Hist Auto Stat: EDR Exclusive Historic Gas Stations

EDR has searched selected national collections of business directories and has collected listings of potential gas station/filling station/service station sites that were available to EDR researchers. EDR's review was limited to those categories of sources that might, in EDR's opinion, include gas station/filling station/service station establishments. The categories reviewed included, but were not limited to gas, gas station, gasoline station, filling station, auto, automobile repair, auto service station, service station, etc. This database falls within a category of information EDR classifies as "High Risk Historical Records", or HRHR. EDR's HRHR effort presents unique and sometimes proprietary data about past sites and operations that typically create environmental concerns, but may not show up in current government records searches.

Date of Government Version: N/A  
Date Data Arrived at EDR: N/A  
Date Made Active in Reports: N/A  
Number of Days to Update: N/A

Source: EDR, Inc.  
Telephone: N/A  
Last EDR Contact: N/A  
Next Scheduled EDR Contact: N/A  
Data Release Frequency: Varies

#### EDR US Hist Cleaners: EDR Exclusive Historic Dry Cleaners

EDR has searched selected national collections of business directories and has collected listings of potential dry cleaner sites that were available to EDR researchers. EDR's review was limited to those categories of sources that might, in EDR's opinion, include dry cleaning establishments. The categories reviewed included, but were not limited to dry cleaners, cleaners, laundry, laundromat, cleaning/laundry, wash & dry etc. This database falls within a category of information EDR classifies as "High Risk Historical Records", or HRHR. EDR's HRHR effort presents unique and sometimes proprietary data about past sites and operations that typically create environmental concerns, but may not show up in current government records searches.

Date of Government Version: N/A  
Date Data Arrived at EDR: N/A  
Date Made Active in Reports: N/A  
Number of Days to Update: N/A

Source: EDR, Inc.  
Telephone: N/A  
Last EDR Contact: N/A  
Next Scheduled EDR Contact: N/A  
Data Release Frequency: Varies

## EDR RECOVERED GOVERNMENT ARCHIVES

### *Exclusive Recovered Govt. Archives*

#### RGA LUST: Recovered Government Archive Leaking Underground Storage Tank

The EDR Recovered Government Archive Leaking Underground Storage Tank database provides a list of LUST incidents derived from historical databases and includes many records that no longer appear in current government lists. Compiled from Records formerly available from the Department of Environmental Services in New Hampshire.

# GOVERNMENT RECORDS SEARCHED / DATA CURRENCY TRACKING

Date of Government Version: N/A  
Date Data Arrived at EDR: 07/01/2013  
Date Made Active in Reports: 01/03/2014  
Number of Days to Update: 186

Source: Department of Environmental Services  
Telephone: N/A  
Last EDR Contact: 06/01/2012  
Next Scheduled EDR Contact: N/A  
Data Release Frequency: Varies

## RGA LF: Recovered Government Archive Solid Waste Facilities List

The EDR Recovered Government Archive Landfill database provides a list of landfills derived from historical databases and includes many records that no longer appear in current government lists. Compiled from Records formerly available from the Department of Environmental Services in New Hampshire.

Date of Government Version: N/A  
Date Data Arrived at EDR: 07/01/2013  
Date Made Active in Reports: 01/17/2014  
Number of Days to Update: 200

Source: Department of Environmental Services  
Telephone: N/A  
Last EDR Contact: 06/01/2012  
Next Scheduled EDR Contact: N/A  
Data Release Frequency: Varies

## RGA HWS: Recovered Government Archive State Hazardous Waste Facilities List

The EDR Recovered Government Archive State Hazardous Waste database provides a list of SHWS incidents derived from historical databases and includes many records that no longer appear in current government lists. Compiled from Records formerly available from the Department of Environmental Services in New Hampshire.

Date of Government Version: N/A  
Date Data Arrived at EDR: 07/01/2013  
Date Made Active in Reports: 01/08/2014  
Number of Days to Update: 191

Source: Department of Environmental Services  
Telephone: N/A  
Last EDR Contact: 06/01/2012  
Next Scheduled EDR Contact: N/A  
Data Release Frequency: Varies

## OTHER DATABASE(S)

Depending on the geographic area covered by this report, the data provided in these specialty databases may or may not be complete. For example, the existence of wetlands information data in a specific report does not mean that all wetlands in the area covered by the report are included. Moreover, the absence of any reported wetlands information does not necessarily mean that wetlands do not exist in the area covered by the report.

### CT MANIFEST: Hazardous Waste Manifest Data

Facility and manifest data. Manifest is a document that lists and tracks hazardous waste from the generator through transporters to a tsd facility.

Date of Government Version: 07/30/2013  
Date Data Arrived at EDR: 08/19/2013  
Date Made Active in Reports: 10/03/2013  
Number of Days to Update: 45

Source: Department of Energy & Environmental Protection  
Telephone: 860-424-3375  
Last EDR Contact: 11/17/2014  
Next Scheduled EDR Contact: 03/02/2015  
Data Release Frequency: No Update Planned

### NJ MANIFEST: Manifest Information

Hazardous waste manifest information.

Date of Government Version: 12/31/2011  
Date Data Arrived at EDR: 07/19/2012  
Date Made Active in Reports: 08/28/2012  
Number of Days to Update: 40

Source: Department of Environmental Protection  
Telephone: N/A  
Last EDR Contact: 01/12/2015  
Next Scheduled EDR Contact: 04/27/2015  
Data Release Frequency: Annually

### NY MANIFEST: Facility and Manifest Data

Manifest is a document that lists and tracks hazardous waste from the generator through transporters to a TSD facility.

# GOVERNMENT RECORDS SEARCHED / DATA CURRENCY TRACKING

Date of Government Version: 11/01/2014  
Date Data Arrived at EDR: 11/05/2014  
Date Made Active in Reports: 11/24/2014  
Number of Days to Update: 19

Source: Department of Environmental Conservation  
Telephone: 518-402-8651  
Last EDR Contact: 11/05/2014  
Next Scheduled EDR Contact: 02/16/2015  
Data Release Frequency: Annually

## PA MANIFEST: Manifest Information

Hazardous waste manifest information.

Date of Government Version: 12/31/2013  
Date Data Arrived at EDR: 07/21/2014  
Date Made Active in Reports: 08/25/2014  
Number of Days to Update: 35

Source: Department of Environmental Protection  
Telephone: 717-783-8990  
Last EDR Contact: 01/19/2015  
Next Scheduled EDR Contact: 05/04/2015  
Data Release Frequency: Annually

## RI MANIFEST: Manifest information

Hazardous waste manifest information

Date of Government Version: 12/31/2013  
Date Data Arrived at EDR: 07/15/2014  
Date Made Active in Reports: 08/13/2014  
Number of Days to Update: 29

Source: Department of Environmental Management  
Telephone: 401-222-2797  
Last EDR Contact: 11/26/2014  
Next Scheduled EDR Contact: 03/09/2015  
Data Release Frequency: Annually

## VT MANIFEST: Hazardous Waste Manifest Data

Hazardous waste manifest information.

Date of Government Version: 06/24/2014  
Date Data Arrived at EDR: 08/22/2014  
Date Made Active in Reports: 11/04/2014  
Number of Days to Update: 74

Source: Department of Environmental Conservation  
Telephone: 802-241-3443  
Last EDR Contact: 01/19/2015  
Next Scheduled EDR Contact: 05/04/2015  
Data Release Frequency: Annually

## WI MANIFEST: Manifest Information

Hazardous waste manifest information.

Date of Government Version: 12/31/2013  
Date Data Arrived at EDR: 06/20/2014  
Date Made Active in Reports: 08/07/2014  
Number of Days to Update: 48

Source: Department of Natural Resources  
Telephone: N/A  
Last EDR Contact: 12/12/2014  
Next Scheduled EDR Contact: 03/30/2015  
Data Release Frequency: Annually

Oil/Gas Pipelines: This data was obtained by EDR from the USGS in 1994. It is referred to by USGS as GeoData Digital Line Graphs from 1:100,000-Scale Maps. It was extracted from the transportation category including some oil, but primarily gas pipelines.

Sensitive Receptors: There are individuals deemed sensitive receptors due to their fragile immune systems and special sensitivity to environmental discharges. These sensitive receptors typically include the elderly, the sick, and children. While the location of all sensitive receptors cannot be determined, EDR indicates those buildings and facilities - schools, daycares, hospitals, medical centers, and nursing homes - where individuals who are sensitive receptors are likely to be located.

### AHA Hospitals:

Source: American Hospital Association, Inc.  
Telephone: 312-280-5991

The database includes a listing of hospitals based on the American Hospital Association's annual survey of hospitals.

### Medical Centers: Provider of Services Listing

Source: Centers for Medicare & Medicaid Services  
Telephone: 410-786-3000

A listing of hospitals with Medicare provider number, produced by Centers of Medicare & Medicaid Services, a federal agency within the U.S. Department of Health and Human Services.

### Nursing Homes

Source: National Institutes of Health  
Telephone: 301-594-6248

Information on Medicare and Medicaid certified nursing homes in the United States.



## GOVERNMENT RECORDS SEARCHED / DATA CURRENCY TRACKING

### Public Schools

Source: National Center for Education Statistics

Telephone: 202-502-7300

The National Center for Education Statistics' primary database on elementary and secondary public education in the United States. It is a comprehensive, annual, national statistical database of all public elementary and secondary schools and school districts, which contains data that are comparable across all states.

### Private Schools

Source: National Center for Education Statistics

Telephone: 202-502-7300

The National Center for Education Statistics' primary database on private school locations in the United States.

### Daycare Centers: Child Care Facility List

Source: Department of Health & Human Services

Telephone: 603-271-4624

**Flood Zone Data:** This data, available in select counties across the country, was obtained by EDR in 2003 & 2011 from the Federal Emergency Management Agency (FEMA). Data depicts 100-year and 500-year flood zones as defined by FEMA.

**NWI:** National Wetlands Inventory. This data, available in select counties across the country, was obtained by EDR in 2002, 2005 and 2010 from the U.S. Fish and Wildlife Service.

### State Wetlands Data: Wetlands Inventory

Source: University of New Hampshire

Telephone: 603-862-1792

### Scanned Digital USGS 7.5' Topographic Map (DRG)

Source: United States Geologic Survey

A digital raster graphic (DRG) is a scanned image of a U.S. Geological Survey topographic map. The map images are made by scanning published paper maps on high-resolution scanners. The raster image is georeferenced and fit to the Universal Transverse Mercator (UTM) projection.

## **STREET AND ADDRESS INFORMATION**

© 2010 Tele Atlas North America, Inc. All rights reserved. This material is proprietary and the subject of copyright protection and other intellectual property rights owned by or licensed to Tele Atlas North America, Inc. The use of this material is subject to the terms of a license agreement. You will be held liable for any unauthorized copying or disclosure of this material.

## GEOCHECK<sup>®</sup> - PHYSICAL SETTING SOURCE ADDENDUM

### TARGET PROPERTY ADDRESS

DOVER HIGH SCHOOL  
25 ALUMNI DRIVE  
DOVER, NH 03820

### TARGET PROPERTY COORDINATES

Latitude (North):	43.1774 - 43° 10' 38.64"
Longitude (West):	70.8871 - 70° 53' 13.56"
Universal Transverse Mercator:	Zone 19
UTM X (Meters):	346622.7
UTM Y (Meters):	4782028.5
Elevation:	86 ft. above sea level

### USGS TOPOGRAPHIC MAP

Target Property Map:	43070-B8 DOVER WEST, NH
Most Recent Revision:	1993

East Map:	43070-B7 DOVER EAST, ME NH
Most Recent Revision:	1988

EDR's GeoCheck Physical Setting Source Addendum is provided to assist the environmental professional in forming an opinion about the impact of potential contaminant migration.

Assessment of the impact of contaminant migration generally has two principal investigative components:

1. Groundwater flow direction, and
2. Groundwater flow velocity.

Groundwater flow direction may be impacted by surface topography, hydrology, hydrogeology, characteristics of the soil, and nearby wells. Groundwater flow velocity is generally impacted by the nature of the geologic strata.

# GEOCHECK® - PHYSICAL SETTING SOURCE SUMMARY

## GROUNDWATER FLOW DIRECTION INFORMATION

Groundwater flow direction for a particular site is best determined by a qualified environmental professional using site-specific well data. If such data is not reasonably ascertainable, it may be necessary to rely on other sources of information, such as surface topographic information, hydrologic information, hydrogeologic data collected on nearby properties, and regional groundwater flow information (from deep aquifers).

## TOPOGRAPHIC INFORMATION

Surface topography may be indicative of the direction of surficial groundwater flow. This information can be used to assist the environmental professional in forming an opinion about the impact of nearby contaminated properties or, should contamination exist on the target property, what downgradient sites might be impacted.

## TARGET PROPERTY TOPOGRAPHY

General Topographic Gradient: General NE

## SURROUNDING TOPOGRAPHY: ELEVATION PROFILES

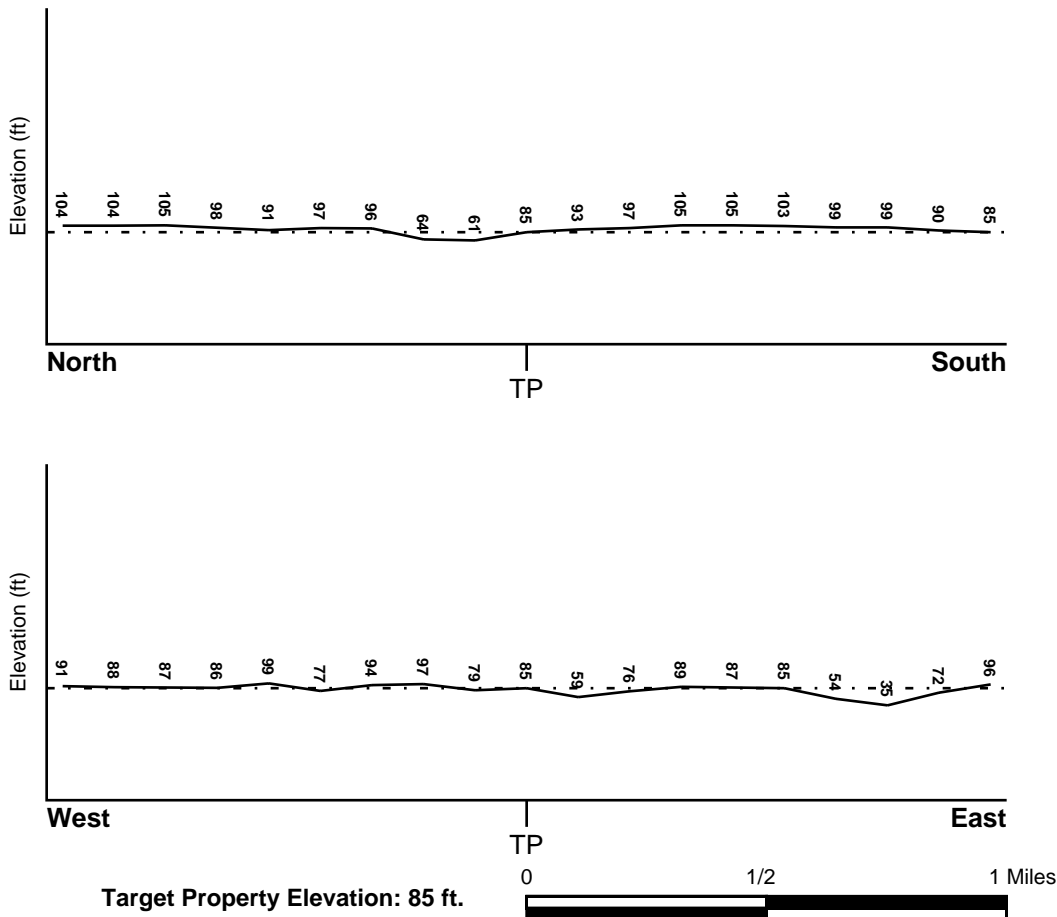

Source: Topography has been determined from the USGS 7.5' Digital Elevation Model and should be evaluated on a relative (not an absolute) basis. Relative elevation information between sites of close proximity should be field verified.

# GEOCHECK® - PHYSICAL SETTING SOURCE SUMMARY

## **HYDROLOGIC INFORMATION**

Surface water can act as a hydrologic barrier to groundwater flow. Such hydrologic information can be used to assist the environmental professional in forming an opinion about the impact of nearby contaminated properties or, should contamination exist on the target property, what downgradient sites might be impacted.

Refer to the Physical Setting Source Map following this summary for hydrologic information (major waterways and bodies of water).

## **FEMA FLOOD ZONE**

<u>Target Property County</u> STRAFFORD, NH	<u>FEMA Flood Electronic Data</u> YES - refer to the Overview Map and Detail Map
Flood Plain Panel at Target Property:	33017C - FEMA DFIRM Flood data
Additional Panels in search area:	Not Reported

## **NATIONAL WETLAND INVENTORY**

<u>NWI Quad at Target Property</u> DOVER WEST	<u>NWI Electronic Data Coverage</u> YES - refer to the Overview Map and Detail Map
--	---

## **HYDROGEOLOGIC INFORMATION**

Hydrogeologic information obtained by installation of wells on a specific site can often be an indicator of groundwater flow direction in the immediate area. Such hydrogeologic information can be used to assist the environmental professional in forming an opinion about the impact of nearby contaminated properties or, should contamination exist on the target property, what downgradient sites might be impacted.

## **AQUIFLOW®**

Search Radius: 1.000 Mile.

EDR has developed the AQUIFLOW Information System to provide data on the general direction of groundwater flow at specific points. EDR has reviewed reports submitted by environmental professionals to regulatory authorities at select sites and has extracted the date of the report, groundwater flow direction as determined hydrogeologically, and the depth to water table.

<u>MAP ID</u>	<u>LOCATION FROM TP</u>	<u>GENERAL DIRECTION GROUNDWATER FLOW</u>
Not Reported		

## **GEOCHECK® - PHYSICAL SETTING SOURCE SUMMARY**

### **GROUNDWATER FLOW VELOCITY INFORMATION**

Groundwater flow velocity information for a particular site is best determined by a qualified environmental professional using site specific geologic and soil strata data. If such data are not reasonably ascertainable, it may be necessary to rely on other sources of information, including geologic age identification, rock stratigraphic unit and soil characteristics data collected on nearby properties and regional soil information. In general, contaminant plumes move more quickly through sandy-gravelly types of soils than silty-clayey types of soils.

### **GEOLOGIC INFORMATION IN GENERAL AREA OF TARGET PROPERTY**

Geologic information can be used by the environmental professional in forming an opinion about the relative speed at which contaminant migration may be occurring.

#### **ROCK STRATIGRAPHIC UNIT**

Era: Paleozoic  
System: Devonian  
Series: Middle Paleozoic granitic rocks  
Code: Pzg2 (*decoded above as Era, System & Series*)

#### **GEOLOGIC AGE IDENTIFICATION**

Category: Plutonic and Intrusive Rocks

Geologic Age and Rock Stratigraphic Unit Source: P.G. Schruben, R.E. Arndt and W.J. Bawiec, Geology of the Conterminous U.S. at 1:2,500,000 Scale - a digital representation of the 1974 P.B. King and H.M. Beikman Map, USGS Digital Data Series DDS - 11 (1994).

# SSURGO SOIL MAP - 4190500.2s

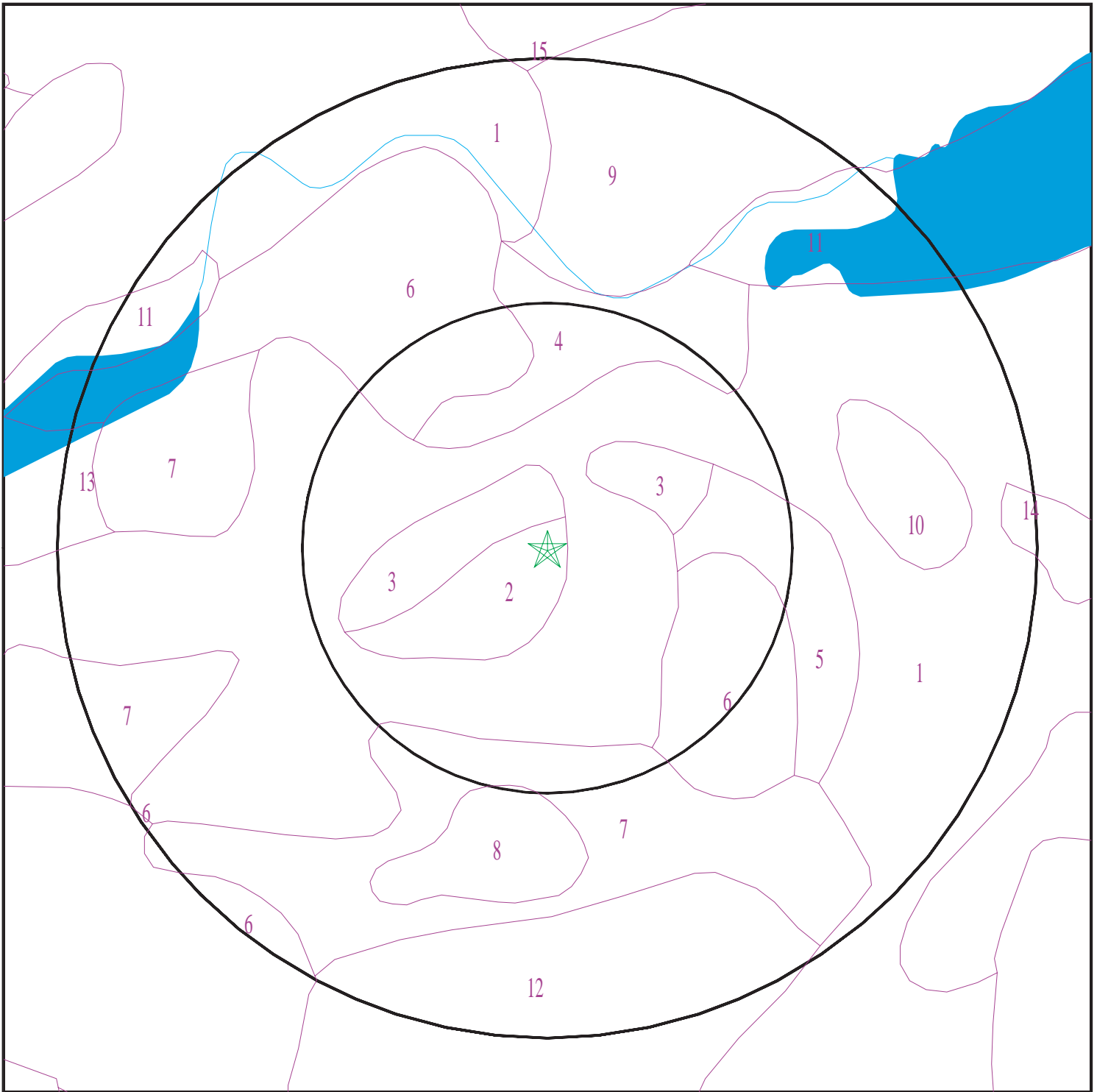

- ★ Target Property
- SSURGO Soil
- Water

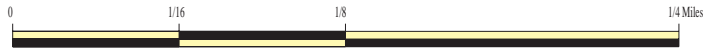

SITE NAME: Dover High School  
ADDRESS: 25 Alumni Drive  
Dover NH 03820  
LAT/LONG: 43.1774 / 70.8871

CLIENT: McPhail Associates  
CONTACT: Kevin Jordan  
INQUIRY #: 4190500.2s  
DATE: January 26, 2015 2:24 pm

## GEOCHECK® - PHYSICAL SETTING SOURCE SUMMARY

### DOMINANT SOIL COMPOSITION IN GENERAL AREA OF TARGET PROPERTY

The U.S. Department of Agriculture's (USDA) Soil Conservation Service (SCS) leads the National Cooperative Soil Survey (NCSS) and is responsible for collecting, storing, maintaining and distributing soil survey information for privately owned lands in the United States. A soil map in a soil survey is a representation of soil patterns in a landscape. The following information is based on Soil Conservation Service SSURGO data.

#### Soil Map ID: 1

Soil Component Name: BUXTON

Soil Surface Texture:  
Hydrologic Group: Class C - Slow infiltration rates. Soils with layers impeding downward movement of water, or soils with moderately fine or fine textures.

Soil Drainage Class: Moderately well drained

Hydric Status: Not hydric

Corrosion Potential - Uncoated Steel: High

Depth to Bedrock Min: > 0 inches

Depth to Watertable Min: > 46 inches

Soil Layer Information							
Layer	Boundary		Soil Texture Class	Classification		Saturated hydraulic conductivity micro m/sec	Soil Reaction (pH)
	Upper	Lower		AASHTO Group	Unified Soil		
1	0 inches	9 inches		Not reported	Not reported	Max: 4.2333 Min: 1.4111	Max: 6.5 Min: 4.5
2	9 inches	27 inches		Not reported	Not reported	Max: 1.4111 Min: 0.4233	Max: 6.5 Min: 4.5
3	27 inches	42 inches		Not reported	Not reported	Max: 1.4111 Min: 0.4233	Max: 7.3 Min: 5.1

#### Soil Map ID: 2

Soil Component Name: HOLLIS

Soil Surface Texture:  
Hydrologic Group: Class C/D - Drained/undrained hydrology class of soils that can be drained and classified.

Soil Drainage Class: Well drained



## GEOCHECK® - PHYSICAL SETTING SOURCE SUMMARY

Hydric Status: Not hydric

Corrosion Potential - Uncoated Steel: Low

Depth to Bedrock Min: > 38 inches

Depth to Watertable Min: > 0 inches

Soil Layer Information							
Layer	Boundary		Soil Texture Class	Classification		Saturated hydraulic conductivity micro m/sec	Soil Reaction (pH)
	Upper	Lower		AASHTO Group	Unified Soil		
1	0 inches	14 inches		Not reported	Not reported	Max: 42.3333 Min: 4.2333	Max: 6 Min: 4.5
2	14 inches	18 inches		Not reported	Not reported	Max: Min:	Max: Min:

### Soil Map ID: 3

Soil Component Name: HOLLIS

Soil Surface Texture:  
Hydrologic Group: Class C/D - Drained/undrained hydrology class of soils that can be drained and classified.

Soil Drainage Class: Well drained

Hydric Status: Not hydric

Corrosion Potential - Uncoated Steel: Low

Depth to Bedrock Min: > 38 inches

Depth to Watertable Min: > 0 inches

Soil Layer Information							
Layer	Boundary		Soil Texture Class	Classification		Saturated hydraulic conductivity micro m/sec	Soil Reaction (pH)
	Upper	Lower		AASHTO Group	Unified Soil		
1	0 inches	14 inches		Not reported	Not reported	Max: 42.3333 Min: 4.2333	Max: 6 Min: 4.5
2	14 inches	18 inches		Not reported	Not reported	Max: Min:	Max: Min:

## GEOCHECK® - PHYSICAL SETTING SOURCE SUMMARY

### Soil Map ID: 4

Soil Component Name: SUFFIELD

Soil Surface Texture:  
Hydrologic Group: Class C - Slow infiltration rates. Soils with layers impeding downward movement of water, or soils with moderately fine or fine textures.

Soil Drainage Class: Well drained

Hydric Status: Not hydric

Corrosion Potential - Uncoated Steel: Moderate

Depth to Bedrock Min: > 0 inches

Depth to Watertable Min: > 0 inches

Soil Layer Information							
Layer	Boundary		Soil Texture Class	Classification		Saturated hydraulic conductivity micro m/sec	Soil Reaction (pH)
	Upper	Lower		AASHTO Group	Unified Soil		
1	0 inches	18 inches		Not reported	Not reported	Max: 14.1111 Min: 4.2333	Max: 6.5 Min: 5.1
2	18 inches	27 inches		Not reported	Not reported	Max: 14.1111 Min: 4.2333	Max: 6.5 Min: 5.1
3	27 inches	40 inches		Not reported	Not reported	Max: 1.4111 Min: 0	Max: 7.3 Min: 5.6

### Soil Map ID: 5

Soil Component Name: WINDSOR VARIANT

Soil Surface Texture:  
Hydrologic Group: Class A - High infiltration rates. Soils are deep, well drained to excessively drained sands and gravels.

Soil Drainage Class: Well drained

Hydric Status: Not hydric

Corrosion Potential - Uncoated Steel: Low

Depth to Bedrock Min: > 0 inches

Depth to Watertable Min: > 76 inches

## GEOCHECK® - PHYSICAL SETTING SOURCE SUMMARY

Soil Layer Information							
Layer	Boundary		Soil Texture Class	Classification		Saturated hydraulic conductivity micro m/sec	Soil Reaction (pH)
	Upper	Lower		AASHTO Group	Unified Soil		
1	0 inches	25 inches		Not reported	Not reported	Max: 141.1111 Min: 42.3333	Max: 5.5 Min: 4.5
2	25 inches	29 inches		Not reported	Not reported	Max: 141.1111 Min: 42.3333	Max: 5.5 Min: 4.5
3	29 inches	42 inches		Not reported	Not reported	Max: 4.2333 Min: 1.4111	Max: 6.5 Min: 5.1

**Soil Map ID: 6**

Soil Component Name: WINDSOR VARIANT

Soil Surface Texture:  
Hydrologic Group: Class A - High infiltration rates. Soils are deep, well drained to excessively drained sands and gravels.

Soil Drainage Class: Well drained

Hydric Status: Not hydric

Corrosion Potential - Uncoated Steel: Low

Depth to Bedrock Min: > 0 inches

Depth to Watertable Min: > 76 inches

Soil Layer Information							
Layer	Boundary		Soil Texture Class	Classification		Saturated hydraulic conductivity micro m/sec	Soil Reaction (pH)
	Upper	Lower		AASHTO Group	Unified Soil		
1	0 inches	25 inches		Not reported	Not reported	Max: 141.1111 Min: 42.3333	Max: 5.5 Min: 4.5
2	25 inches	29 inches		Not reported	Not reported	Max: 141.1111 Min: 42.3333	Max: 5.5 Min: 4.5
3	29 inches	42 inches		Not reported	Not reported	Max: 4.2333 Min: 1.4111	Max: 6.5 Min: 5.1

## GEOCHECK® - PHYSICAL SETTING SOURCE SUMMARY

### Soil Map ID: 7

Soil Component Name: SCANTIC

Soil Surface Texture:  
Hydrologic Group: Class C - Slow infiltration rates. Soils with layers impeding downward movement of water, or soils with moderately fine or fine textures.

Soil Drainage Class: Poorly drained

Hydric Status: All hydric

Corrosion Potential - Uncoated Steel: High

Depth to Bedrock Min: > 0 inches

Depth to Watertable Min: > 15 inches

Soil Layer Information							
Layer	Boundary		Soil Texture Class	Classification		Saturated hydraulic conductivity micro m/sec	Soil Reaction (pH)
	Upper	Lower		AASHTO Group	Unified Soil		
1	0 inches	12 inches		Not reported	Not reported	Max: 14.1111 Min: 1.4111	Max: 7.3 Min: 4.5
2	12 inches	22 inches		Not reported	Not reported	Max: 4.2333 Min: 0.4233	Max: 7.3 Min: 5.1
3	22 inches	40 inches		Not reported	Not reported	Max: 1.4111 Min: 0	Max: 7.8 Min: 5.6

### Soil Map ID: 8

Soil Component Name: DEERFIELD

Soil Surface Texture:  
Hydrologic Group: Class B - Moderate infiltration rates. Deep and moderately deep, moderately well and well drained soils with moderately coarse textures.

Soil Drainage Class: Moderately well drained

Hydric Status: Not hydric

Corrosion Potential - Uncoated Steel: Low

Depth to Bedrock Min: > 0 inches

Depth to Watertable Min: > 53 inches

## GEOCHECK® - PHYSICAL SETTING SOURCE SUMMARY

Soil Layer Information							
Layer	Boundary		Soil Texture Class	Classification		Saturated hydraulic conductivity micro m/sec	Soil Reaction (pH)
	Upper	Lower		AASHTO Group	Unified Soil		
1	0 inches	16 inches		Not reported	Not reported	Max: 141.1111 Min: 42.3333	Max: 6.5 Min: 4.5
2	16 inches	29 inches		Not reported	Not reported	Max: 141.1111 Min: 42.3333	Max: 6.5 Min: 4.5
3	29 inches	40 inches		Not reported	Not reported	Max: 705 Min: 141.1111	Max: 6.5 Min: 4.5

### Soil Map ID: 9

Soil Component Name:                   SUFFIELD

Soil Surface Texture:  
Hydrologic Group:                   Class C - Slow infiltration rates. Soils with layers impeding downward movement of water, or soils with moderately fine or fine textures.

Soil Drainage Class:                   Well drained

Hydric Status: Not hydric

Corrosion Potential - Uncoated Steel: Moderate

Depth to Bedrock Min:               > 0 inches

Depth to Watertable Min:           > 0 inches

Soil Layer Information							
Layer	Boundary		Soil Texture Class	Classification		Saturated hydraulic conductivity micro m/sec	Soil Reaction (pH)
	Upper	Lower		AASHTO Group	Unified Soil		
1	0 inches	18 inches		Not reported	Not reported	Max: 14.1111 Min: 4.2333	Max: 6.5 Min: 5.1
2	18 inches	27 inches		Not reported	Not reported	Max: 14.1111 Min: 4.2333	Max: 6.5 Min: 5.1
3	27 inches	40 inches		Not reported	Not reported	Max: 1.4111 Min: 0	Max: 7.3 Min: 5.6

## GEOCHECK® - PHYSICAL SETTING SOURCE SUMMARY

**Soil Map ID: 10**

Soil Component Name: CHARLTON

Soil Surface Texture:  
Hydrologic Group: Class B - Moderate infiltration rates. Deep and moderately deep, moderately well and well drained soils with moderately coarse textures.

Soil Drainage Class: Well drained

Hydric Status: Not hydric

Corrosion Potential - Uncoated Steel: Low

Depth to Bedrock Min: > 0 inches

Depth to Watertable Min: > 0 inches

Soil Layer Information							
Layer	Boundary		Soil Texture Class	Classification		Saturated hydraulic conductivity micro m/sec	Soil Reaction (pH)
	Upper	Lower		AASHTO Group	Unified Soil		
1	0 inches	12 inches		Not reported	Not reported	Max: 42.3333 Min: 14.1111	Max: 6 Min: 3.6
2	12 inches	35 inches		Not reported	Not reported	Max: 42.3333 Min: 14.1111	Max: 6 Min: 3.6
3	35 inches	40 inches		Not reported	Not reported	Max: 141.1111 Min: 42.3333	Max: 6 Min: 3.6

**Soil Map ID: 11**

Soil Component Name: WATER (LESS THAN 40 ACRES)

Soil Surface Texture:  
Hydrologic Group: Class B - Moderate infiltration rates. Deep and moderately deep, moderately well and well drained soils with moderately coarse textures.

Soil Drainage Class:  
Hydric Status: Unknown

Corrosion Potential - Uncoated Steel: Not Reported

Depth to Bedrock Min: > 0 inches

Depth to Watertable Min: > 0 inches

No Layer Information available.

## GEOCHECK® - PHYSICAL SETTING SOURCE SUMMARY

### Soil Map ID: 12

Soil Component Name: SAUGATUCK

Soil Surface Texture:  
 Hydrologic Group: Class C - Slow infiltration rates. Soils with layers impeding downward movement of water, or soils with moderately fine or fine textures.

Soil Drainage Class: Poorly drained

Hydric Status: All hydric

Corrosion Potential - Uncoated Steel: Low

Depth to Bedrock Min: > 0 inches

Depth to Watertable Min: > 15 inches

Soil Layer Information							
Layer	Boundary		Soil Texture Class	Classification		Saturated hydraulic conductivity micro m/sec	Soil Reaction (pH)
	Upper	Lower		AASHTO Group	Unified Soil		
1	0 inches	3 inches		Not reported	Not reported	Max: 141.1111 Min: 42.3333	Max: 5.5 Min: 3.6
2	3 inches	7 inches		Not reported	Not reported	Max: 141.1111 Min: 42.3333	Max: 5.5 Min: 3.6
3	7 inches	25 inches		Not reported	Not reported	Max: 14.1111 Min: 4.2333	Max: 5.5 Min: 3.6
4	25 inches	42 inches		Not reported	Not reported	Max: 141.1111 Min: 42.3333	Max: 6.5 Min: 5.1

### Soil Map ID: 13

Soil Component Name: CHARLTON

Soil Surface Texture:  
 Hydrologic Group: Class B - Moderate infiltration rates. Deep and moderately deep, moderately well and well drained soils with moderately coarse textures.

Soil Drainage Class: Well drained



## GEOCHECK® - PHYSICAL SETTING SOURCE SUMMARY

Hydric Status: Not hydric

Corrosion Potential - Uncoated Steel: Low

Depth to Bedrock Min: > 0 inches

Depth to Watertable Min: > 0 inches

Soil Layer Information							
Layer	Boundary		Soil Texture Class	Classification		Saturated hydraulic conductivity micro m/sec	Soil Reaction (pH)
	Upper	Lower		AASHTO Group	Unified Soil		
1	0 inches	12 inches		Not reported	Not reported	Max: 42.3333 Min: 14.1111	Max: 6 Min: 3.6
2	12 inches	35 inches		Not reported	Not reported	Max: 42.3333 Min: 14.1111	Max: 6 Min: 3.6
3	35 inches	40 inches		Not reported	Not reported	Max: 141.1111 Min: 42.3333	Max: 6 Min: 3.6

### Soil Map ID: 14

Soil Component Name: HOLLIS

Soil Surface Texture:

Hydrologic Group: Class C/D - Drained/undrained hydrology class of soils that can be drained and classified.

Soil Drainage Class: Well drained

Hydric Status: Not hydric

Corrosion Potential - Uncoated Steel: Low

Depth to Bedrock Min: > 38 inches

Depth to Watertable Min: > 0 inches

Soil Layer Information							
Layer	Boundary		Soil Texture Class	Classification		Saturated hydraulic conductivity micro m/sec	Soil Reaction (pH)
	Upper	Lower		AASHTO Group	Unified Soil		
1	0 inches	14 inches		Not reported	Not reported	Max: 42.3333 Min: 4.2333	Max: 6 Min: 4.5

## GEOCHECK® - PHYSICAL SETTING SOURCE SUMMARY

Soil Layer Information							
Layer	Boundary		Soil Texture Class	Classification		Saturated hydraulic conductivity micro m/sec	Soil Reaction (pH)
	Upper	Lower		AASHTO Group	Unified Soil		
2	14 inches	18 inches		Not reported	Not reported	Max: Min:	Max: Min:

### Soil Map ID: 15

Soil Component Name: HINCKLEY

Soil Surface Texture:  
Hydrologic Group: Class A - High infiltration rates. Soils are deep, well drained to excessively drained sands and gravels.

Soil Drainage Class: Excessively drained

Hydric Status: Not hydric

Corrosion Potential - Uncoated Steel: Low

Depth to Bedrock Min: > 0 inches

Depth to Watertable Min: > 0 inches

Soil Layer Information							
Layer	Boundary		Soil Texture Class	Classification		Saturated hydraulic conductivity micro m/sec	Soil Reaction (pH)
	Upper	Lower		AASHTO Group	Unified Soil		
1	0 inches	16 inches		Not reported	Not reported	Max: 141.1111 Min: 42.3333	Max: 6 Min: 3.6
2	16 inches	20 inches		Not reported	Not reported	Max: 141.1111 Min: 42.3333	Max: 6 Min: 3.6
3	20 inches	40 inches		Not reported	Not reported	Max: 705 Min: 141.1111	Max: 6 Min: 3.6

### LOCAL / REGIONAL WATER AGENCY RECORDS

EDR Local/Regional Water Agency records provide water well information to assist the environmental professional in assessing sources that may impact ground water flow direction, and in forming an opinion about the impact of contaminant migration on nearby drinking water wells.

# GEOCHECK® - PHYSICAL SETTING SOURCE SUMMARY

## WELL SEARCH DISTANCE INFORMATION

<u>DATABASE</u>	<u>SEARCH DISTANCE (miles)</u>
Federal USGS	1.000
Federal FRDS PWS	Nearest PWS within 1 mile
State Database	1.000

## **FEDERAL USGS WELL INFORMATION**

<u>MAP ID</u>	<u>WELL ID</u>	<u>LOCATION FROM TP</u>
1	USGS40000791776	1/8 - 1/4 Mile NNW
2	USGS40000791604	1/4 - 1/2 Mile SW
3	USGS40000791575	1/4 - 1/2 Mile SE
4	USGS40000791628	1/4 - 1/2 Mile WSW
5	USGS40000791856	1/4 - 1/2 Mile NNE
A6	USGS40000791576	1/4 - 1/2 Mile WSW
7	USGS40000791918	1/2 - 1 Mile North
A8	USGS40000791577	1/2 - 1 Mile WSW
9	USGS40000791814	1/2 - 1 Mile ENE
11	USGS40000791958	1/2 - 1 Mile North
B12	USGS40000791571	1/2 - 1 Mile WSW
C13	USGS40000791565	1/2 - 1 Mile WSW
C14	USGS40000791544	1/2 - 1 Mile WSW
C15	USGS40000791656	1/2 - 1 Mile WSW
D16	USGS40000791403	1/2 - 1 Mile SSW
D20	USGS40000791402	1/2 - 1 Mile SSW
C21	USGS40000791572	1/2 - 1 Mile WSW
F23	USGS40000791396	1/2 - 1 Mile SSE
G25	USGS40000791539	1/2 - 1 Mile WSW
G26	USGS40000791567	1/2 - 1 Mile WSW
G27	USGS40000791566	1/2 - 1 Mile WSW
28	USGS40000791613	1/2 - 1 Mile West
29	USGS40000791373	1/2 - 1 Mile SSW
I31	USGS40000791527	1/2 - 1 Mile WSW
I32	USGS40000791528	1/2 - 1 Mile WSW
H33	USGS40000791440	1/2 - 1 Mile SE
34	USGS40000792105	1/2 - 1 Mile NNW
35	USGS40000791605	1/2 - 1 Mile West
J36	USGS40000791505	1/2 - 1 Mile WSW
J37	USGS40000791506	1/2 - 1 Mile WSW

## **FEDERAL FRDS PUBLIC WATER SUPPLY SYSTEM INFORMATION**

<u>MAP ID</u>	<u>WELL ID</u>	<u>LOCATION FROM TP</u>
B10	NH0651010	1/2 - 1 Mile WSW

Note: PWS System location is not always the same as well location.

## GEOCHECK® - PHYSICAL SETTING SOURCE SUMMARY

### STATE DATABASE WELL INFORMATION

<u>MAP ID</u>	<u>WELL ID</u>	<u>LOCATION FROM TP</u>
E17	NHWS004511	1/2 - 1 Mile SW
E18	NHWS001692	1/2 - 1 Mile SW
C19	NHWS001693	1/2 - 1 Mile WSW
F22	NH10005324	1/2 - 1 Mile SSE
24	NHWS003745	1/2 - 1 Mile SW
H30	NH10005287	1/2 - 1 Mile SE

# PHYSICAL SETTING SOURCE MAP - 4190500.2s

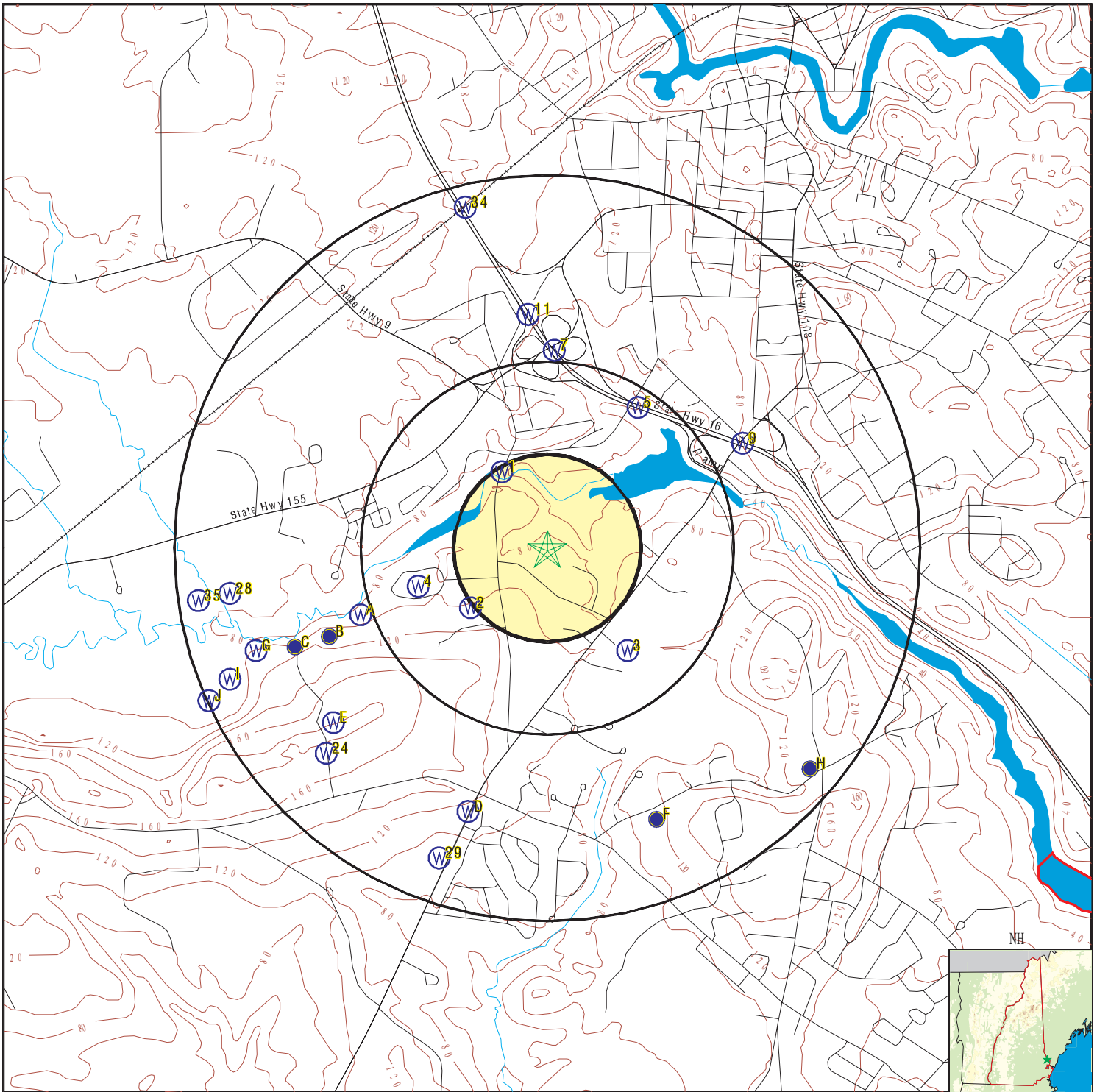

- County Boundary
- Major Roads
- Contour Lines
- Earthquake epicenter, Richter 5 or greater
- Water Wells
- Public Water Supply Wells
- Cluster of Multiple Icons

- Groundwater Flow Direction
- Indeterminate Groundwater Flow at Location
- Groundwater Flow Varies at Location

SITE NAME: Dover High School  
 ADDRESS: 25 Alumni Drive  
 Dover NH 03820  
 LAT/LONG: 43.1774 / 70.8871

CLIENT: McPhail Associates  
 CONTACT: Kevin Jordan  
 INQUIRY #: 4190500.2s  
 DATE: January 26, 2015 2:24 pm

# GEOCHECK® - PHYSICAL SETTING SOURCE MAP FINDINGS

Map ID  
 Direction  
 Distance  
 Elevation

Database      EDR ID Number

**1**  
**NNW**  
**1/8 - 1/4 Mile**  
**Lower**

**FED USGS      USGS40000791776**

Org. Identifier:	USGS-NH		
Formal name:	USGS New Hampshire Water Science Center		
Monloc Identifier:	USGS-431049070532401		
Monloc name:	NH-DJB 1		
Monloc type:	Well: Test hole not completed as a well		
Monloc desc:	Not Reported		
Huc code:	01060003	Drainagearea value:	Not Reported
Drainagearea Units:	Not Reported	Contrib drainagearea:	Not Reported
Contrib drainagearea units:	Not Reported	Latitude:	43.1803625
Longitude:	-70.8895032	Sourcemap scale:	24000
Horiz Acc measure:	1	Horiz Acc measure units:	seconds
Horiz Collection method:	Interpolated from map		
Horiz coord refsys:	NAD83	Vert measure val:	59
Vert measure units:	feet	Vertacc measure val:	5
Vert accmeasure units:	feet		
Vertcollection method:	Level or other surveying method		
Vert coord refsys:	NGVD29	Countrycode:	US
Aquifername:	Not Reported		
Formation type:	Not Reported		
Aquifer type:	Not Reported		
Construction date:	Not Reported		
Welldepth units:	Not Reported	Welldepth:	Not Reported
Wellholedepth units:	Not Reported	Wellholedepth:	Not Reported

Ground-water levels, Number of Measurements: 0

**2**  
**SW**  
**1/4 - 1/2 Mile**  
**Higher**

**FED USGS      USGS40000791604**

Org. Identifier:	USGS-NH		
Formal name:	USGS New Hampshire Water Science Center		
Monloc Identifier:	USGS-431030070533201		
Monloc name:	NH-DJW 58		
Monloc type:	Well		
Monloc desc:	Not Reported		
Huc code:	01060003	Drainagearea value:	Not Reported
Drainagearea Units:	Not Reported	Contrib drainagearea:	Not Reported
Contrib drainagearea units:	Not Reported	Latitude:	43.1750849
Longitude:	-70.8911698	Sourcemap scale:	24000
Horiz Acc measure:	5	Horiz Acc measure units:	seconds
Horiz Collection method:	Interpolated from map		
Horiz coord refsys:	NAD83	Vert measure val:	110.
Vert measure units:	feet	Vertacc measure val:	10.
Vert accmeasure units:	feet		
Vertcollection method:	Interpolated from topographic map		
Vert coord refsys:	NGVD29	Countrycode:	US
Aquifername:	Other aquifers		
Formation type:	Stratified Deposits, Undifferentiated		

## GEOCHECK® - PHYSICAL SETTING SOURCE MAP FINDINGS

Aquifer type:	Not Reported	Welldepth:	Not Reported
Construction date:	19520000	Wellholeddepth:	18
Welldepth units:	Not Reported		
Wellholeddepth units:	ft		

Ground-water levels, Number of Measurements: 0

**3**  
**SE**  
**1/4 - 1/2 Mile**  
**Higher**

**FED USGS      USGS40000791575**

Org. Identifier:	USGS-NH		
Formal name:	USGS New Hampshire Water Science Center		
Monloc Identifier:	USGS-431027070530201		
Monloc name:	NH-DJW 60		
Monloc type:	Well		
Monloc desc:	Not Reported		
Huc code:	01060003	Drainagearea value:	Not Reported
Drainagearea Units:	Not Reported	Contrib drainagearea:	Not Reported
Contrib drainagearea units:	Not Reported	Latitude:	43.1734183
Longitude:	-70.8828362	Sourcemap scale:	24000
Horiz Acc measure:	5	Horiz Acc measure units:	seconds
Horiz Collection method:	Interpolated from map		
Horiz coord refsys:	NAD83	Vert measure val:	95.
Vert measure units:	feet	Vertacc measure val:	10.
Vert accmeasure units:	feet		
Vertcollection method:	Interpolated from topographic map		
Vert coord refsys:	NGVD29	Countrycode:	US
Aquifername:	Other aquifers		
Formation type:	Sediments, Undifferentiated, Quaternary		
Aquifer type:	Not Reported		
Construction date:	19520000	Welldepth:	57
Welldepth units:	ft	Wellholeddepth:	57
Wellholeddepth units:	ft		

Ground-water levels, Number of Measurements: 0

**4**  
**WSW**  
**1/4 - 1/2 Mile**  
**Higher**

**FED USGS      USGS40000791628**

Org. Identifier:	USGS-NH		
Formal name:	USGS New Hampshire Water Science Center		
Monloc Identifier:	USGS-431033070534401		
Monloc name:	NH-DJW 57		
Monloc type:	Well		
Monloc desc:	Not Reported		
Huc code:	01060003	Drainagearea value:	Not Reported
Drainagearea Units:	Not Reported	Contrib drainagearea:	Not Reported
Contrib drainagearea units:	Not Reported	Latitude:	43.1759181
Longitude:	-70.8939477	Sourcemap scale:	24000
Horiz Acc measure:	5	Horiz Acc measure units:	seconds
Horiz Collection method:	Interpolated from map		
Horiz coord refsys:	NAD83	Vert measure val:	90.
Vert measure units:	feet	Vertacc measure val:	10.
Vert accmeasure units:	feet		
Vertcollection method:	Interpolated from topographic map		
Vert coord refsys:	NGVD29	Countrycode:	US
Aquifername:	Other aquifers		
Formation type:	Sediments, Undifferentiated, Quaternary		



## GEOCHECK® - PHYSICAL SETTING SOURCE MAP FINDINGS

Aquifer type:	Not Reported	Welldepth:	Not Reported
Construction date:	19520000	Wellholeddepth:	7
Welldepth units:	Not Reported		
Wellholeddepth units:	ft		

Ground-water levels, Number of Measurements: 0

**5**  
**NNE**  
**1/4 - 1/2 Mile**  
**Lower**

**FED USGS USGS40000791856**

Org. Identifier:	USGS-NH		
Formal name:	USGS New Hampshire Water Science Center		
Monloc Identifier:	USGS-431058070525801		
Monloc name:	NH-DJB 13		
Monloc type:	Well: Test hole not completed as a well		
Monloc desc:	Not Reported		
Huc code:	01060003	Drainagearea value:	Not Reported
Drainagearea Units:	Not Reported	Contrib drainagearea:	Not Reported
Contrib drainagearea units:	Not Reported	Latitude:	43.1828626
Longitude:	-70.8822808	Sourcemap scale:	24000
Horiz Acc measure:	1	Horiz Acc measure units:	seconds
Horiz Collection method:	Interpolated from map		
Horiz coord refsys:	NAD83	Vert measure val:	56
Vert measure units:	feet	Vertacc measure val:	5
Vert accmeasure units:	feet		
Vertcollection method:	Level or other surveying method		
Vert coord refsys:	NGVD29	Countrycode:	US
Aquifername:	Not Reported		
Formation type:	Not Reported		
Aquifer type:	Not Reported		
Construction date:	Not Reported	Welldepth:	Not Reported
Welldepth units:	Not Reported	Wellholeddepth:	19.5
Wellholeddepth units:	ft		

Ground-water levels, Number of Measurements: 0

**A6**  
**WSW**  
**1/4 - 1/2 Mile**  
**Higher**

**FED USGS USGS40000791576**

Org. Identifier:	USGS-NH		
Formal name:	USGS New Hampshire Water Science Center		
Monloc Identifier:	USGS-431027070535101		
Monloc name:	NH-DJW 56		
Monloc type:	Well		
Monloc desc:	Not Reported		
Huc code:	01060003	Drainagearea value:	Not Reported
Drainagearea Units:	Not Reported	Contrib drainagearea:	Not Reported
Contrib drainagearea units:	Not Reported	Latitude:	43.1750848
Longitude:	-70.8964477	Sourcemap scale:	24000
Horiz Acc measure:	5	Horiz Acc measure units:	seconds
Horiz Collection method:	Interpolated from map		
Horiz coord refsys:	NAD83	Vert measure val:	90.
Vert measure units:	feet	Vertacc measure val:	10.
Vert accmeasure units:	feet		
Vertcollection method:	Interpolated from topographic map		
Vert coord refsys:	NGVD29	Countrycode:	US
Aquifername:	Other aquifers		
Formation type:	Sediments, Undifferentiated, Quaternary		

## GEOCHECK® - PHYSICAL SETTING SOURCE MAP FINDINGS

Aquifer type:	Not Reported	Welldepth:	Not Reported
Construction date:	19520000	Wellholeddepth:	48
Welldepth units:	Not Reported		
Wellholeddepth units:	ft		

Ground-water levels, Number of Measurements: 0

**7**  
**North**  
**1/2 - 1 Mile**  
**Higher**

**FED USGS      USGS40000791918**

Org. Identifier:	USGS-NH		
Formal name:	USGS New Hampshire Water Science Center		
Monloc Identifier:	USGS-431106070531401		
Monloc name:	NH-DJB 12		
Monloc type:	Well: Test hole not completed as a well		
Monloc desc:	Not Reported		
Huc code:	01060003	Drainagearea value:	Not Reported
Drainagearea Units:	Not Reported	Contrib drainagearea:	Not Reported
Contrib drainagearea units:	Not Reported	Latitude:	43.1850847
Longitude:	-70.8867254	Sourcemap scale:	24000
Horiz Acc measure:	1	Horiz Acc measure units:	seconds
Horiz Collection method:	Interpolated from map		
Horiz coord refsys:	NAD83	Vert measure val:	90
Vert measure units:	feet	Vertacc measure val:	5
Vert accmeasure units:	feet		
Vertcollection method:	Level or other surveying method		
Vert coord refsys:	NGVD29	Countrycode:	US
Aquifername:	Not Reported		
Formation type:	Not Reported		
Aquifer type:	Not Reported		
Construction date:	Not Reported	Welldepth:	Not Reported
Welldepth units:	Not Reported	Wellholeddepth:	17.5
Wellholeddepth units:	ft		

Ground-water levels, Number of Measurements: 0

**A8**  
**WSW**  
**1/2 - 1 Mile**  
**Higher**

**FED USGS      USGS40000791577**

Org. Identifier:	USGS-NH		
Formal name:	USGS New Hampshire Water Science Center		
Monloc Identifier:	USGS-431027070535401		
Monloc name:	NH-DJW 55		
Monloc type:	Well		
Monloc desc:	Not Reported		
Huc code:	01060003	Drainagearea value:	Not Reported
Drainagearea Units:	Not Reported	Contrib drainagearea:	Not Reported
Contrib drainagearea units:	Not Reported	Latitude:	43.1745292
Longitude:	-70.8975589	Sourcemap scale:	24000
Horiz Acc measure:	5	Horiz Acc measure units:	seconds
Horiz Collection method:	Interpolated from map		
Horiz coord refsys:	NAD83	Vert measure val:	90.
Vert measure units:	feet	Vertacc measure val:	10.
Vert accmeasure units:	feet		
Vertcollection method:	Interpolated from topographic map		
Vert coord refsys:	NGVD29	Countrycode:	US
Aquifername:	Not Reported		
Formation type:	Bedrock		

# GEOCHECK® - PHYSICAL SETTING SOURCE MAP FINDINGS

Aquifer type:	Not Reported	Welldepth:	Not Reported
Construction date:	19520000	Wellholeddepth:	59
Welldepth units:	Not Reported		
Wellholeddepth units:	ft		

Ground-water levels, Number of Measurements: 0

**9**  
**ENE**  
**1/2 - 1 Mile**  
**Lower**

**FED USGS USGS40000791814**

Org. Identifier:	USGS-NH		
Formal name:	USGS New Hampshire Water Science Center		
Monloc Identifier:	USGS-431053070523801		
Monloc name:	NH-DJB 14		
Monloc type:	Well: Test hole not completed as a well		
Monloc desc:	Not Reported		
Huc code:	01060003	Drainagearea value:	Not Reported
Drainagearea Units:	Not Reported	Contrib drainagearea:	Not Reported
Contrib drainagearea units:	Not Reported	Latitude:	43.1814738
Longitude:	-70.876725	Sourcemap scale:	24000
Horiz Acc measure:	1	Horiz Acc measure units:	seconds
Horiz Collection method:	Interpolated from map		
Horiz coord refsys:	NAD83	Vert measure val:	82
Vert measure units:	feet	Vertacc measure val:	5
Vert accmeasure units:	feet		
Vertcollection method:	Level or other surveying method		
Vert coord refsys:	NGVD29	Countrycode:	US
Aquifername:	Not Reported		
Formation type:	Not Reported		
Aquifer type:	Not Reported		
Construction date:	Not Reported	Welldepth:	Not Reported
Welldepth units:	Not Reported	Wellholeddepth:	82
Wellholeddepth units:	ft		

Ground-water levels, Number of Measurements: 0

**B10**  
**WSW**  
**1/2 - 1 Mile**  
**Higher**

**FRDS PWS NH0651010**

Epa region:	01	State:	NH
Pwsid:	NH0651010		
Pwsname:	DOVER WATER DEPT		
City served:	Not Reported	State served:	NH
Zip served:	Not Reported	Fips county:	33017
Status:	Active	Pop srvd:	28000
Pwsvconn:	6800	Source:	Groundwater
Pws type:	CWS	Owner:	Local_Govt
Contact:	DOUGLAS STEELE III		
Contactorg name:	CITY OF DOVER		
Contact phone:	Not Reported	Contact address1:	SUPERINTENDENT
Contact address2:	288 CENTRAL AVE	Contact city:	DOVER
Contact state:	NH	Contact zip:	03820
Activity code:	A		

Facid:	11		
Facname:	GRIFFIN WELL /TREATMENT PLANT /MAST RD		
Facility type:	Treatment_plant	Activity code:	A
Treatment obj:	corrosion control	Treatment process:	ph adjustment, post
Treatment obj:	corrosion control	Treatment process:	inhibitor, orthophosphate
Treatment obj:	disinfection	Treatment process:	hypochlorination, pre
Treatment obj:	iron removal	Treatment process:	permanganate
Treatment obj:	iron removal	Treatment process:	filtration, greensand
Treatment obj:	manganese removal	Treatment process:	filtration, greensand
Treatment obj:	organics removal	Treatment process:	aeration, diffused

## GEOCHECK® - PHYSICAL SETTING SOURCE MAP FINDINGS

**Location Information:**

Name:	DOVER WATER DEPT	Prmsrccd:	GW
Pwstypcd:	CWS		
Popservcd:	28000		
Add1:	SUPERINTENDENT		
Add2:	288 CENTRAL AVE		
City:	DOVER	State:	NH
Zip:	03820	Phone:	Not Reported
Cityserv:	DOVER	Cntyserv:	Strafford
Stateserv:	NH	Zipserv:	Not Reported

**Enforcement Information:**

Violation id:	9920032	Orig cd:	S
Enf fy:	2000	Enf act date:	06/23/2000
Enf act detail:	St Compliance achieved	Enf act cat:	Resolving

**Enforcement Information:**

Violation id:	9919032	Orig cd:	S
Enf fy:	2000	Enf act date:	06/23/2000
Enf act detail:	St Compliance achieved	Enf act cat:	Resolving

**Enforcement Information:**

Violation id:	9918032	Orig cd:	S
Enf fy:	2000	Enf act date:	06/23/2000
Enf act detail:	St Compliance achieved	Enf act cat:	Resolving

**Enforcement Information:**

Violation id:	9917032	Orig cd:	S
Enf fy:	2000	Enf act date:	06/23/2000
Enf act detail:	St Compliance achieved	Enf act cat:	Resolving

**Enforcement Information:**

Violation id:	9916032	Orig cd:	S
Enf fy:	2000	Enf act date:	06/23/2000
Enf act detail:	St Compliance achieved	Enf act cat:	Resolving

**Enforcement Information:**

Violation id:	9915032	Orig cd:	S
Enf fy:	2000	Enf act date:	06/23/2000
Enf act detail:	St Compliance achieved	Enf act cat:	Resolving

**Enforcement Information:**

Violation id:	9914032	Orig cd:	S
Enf fy:	2000	Enf act date:	06/23/2000
Enf act detail:	St Compliance achieved	Enf act cat:	Resolving

**Enforcement Information:**

Violation id:	9913032	Orig cd:	S
Enf fy:	2000	Enf act date:	06/23/2000
Enf act detail:	St Compliance achieved	Enf act cat:	Resolving

**Enforcement Information:**

Violation id:	9912032	Orig cd:	S
Enf fy:	2000	Enf act date:	06/23/2000
Enf act detail:	St Compliance achieved	Enf act cat:	Resolving

## GEOCHECK® - PHYSICAL SETTING SOURCE MAP FINDINGS

Enforcement Information:

Violation id:	9911032	Orig cd:	S
Enf fy:	2000	Enf act date:	06/23/2000
Enf act detail:	St Compliance achieved	Enf act cat:	Resolving

Enforcement Information:

Violation id:	9910032	Orig cd:	S
Enf fy:	2000	Enf act date:	06/23/2000
Enf act detail:	St Compliance achieved	Enf act cat:	Resolving

Enforcement Information:

Violation id:	9909032	Orig cd:	S
Enf fy:	2000	Enf act date:	06/23/2000
Enf act detail:	St Compliance achieved	Enf act cat:	Resolving

Enforcement Information:

Violation id:	9908032	Orig cd:	S
Enf fy:	2000	Enf act date:	06/23/2000
Enf act detail:	St Compliance achieved	Enf act cat:	Resolving

Enforcement Information:

Violation id:	9907032	Orig cd:	S
Enf fy:	2000	Enf act date:	06/23/2000
Enf act detail:	St Compliance achieved	Enf act cat:	Resolving

Enforcement Information:

Violation id:	9906032	Orig cd:	S
Enf fy:	2000	Enf act date:	06/23/2000
Enf act detail:	St Compliance achieved	Enf act cat:	Resolving

Enforcement Information:

Violation id:	9905032	Orig cd:	S
Enf fy:	2000	Enf act date:	06/23/2000
Enf act detail:	St Compliance achieved	Enf act cat:	Resolving

Enforcement Information:

Violation id:	9904032	Orig cd:	S
Enf fy:	2000	Enf act date:	06/23/2000
Enf act detail:	St Compliance achieved	Enf act cat:	Resolving

Enforcement Information:

Violation id:	9903032	Orig cd:	S
Enf fy:	2000	Enf act date:	06/23/2000
Enf act detail:	St Compliance achieved	Enf act cat:	Resolving

Enforcement Information:

Violation id:	9902032	Orig cd:	S
Enf fy:	2000	Enf act date:	06/23/2000
Enf act detail:	St Compliance achieved	Enf act cat:	Resolving

Enforcement Information:

Violation id:	9901032	Orig cd:	S
Enf fy:	2000	Enf act date:	06/23/2000
Enf act detail:	St Compliance achieved	Enf act cat:	Resolving

## GEOCHECK® - PHYSICAL SETTING SOURCE MAP FINDINGS

**Enforcement Information:**

Violation id:	9900032	Orig cd:	S
Enf fy:	2000	Enf act date:	06/23/2000
Enf act detail:	St Compliance achieved	Enf act cat:	Resolving

**Enforcement Information:**

Violation id:	1100035	Orig cd:	S
Enf fy:	2011	Enf act date:	07/15/2011
Enf act detail:	St Violation/Reminder Notice	Enf act cat:	Informal

**Enforcement Information:**

Violation id:	1100035	Orig cd:	S
Enf fy:	2011	Enf act date:	08/02/2011
Enf act detail:	St Compliance achieved	Enf act cat:	Resolving

**Enforcement Information:**

Violation id:	1000034	Orig cd:	S
Enf fy:	2010	Enf act date:	08/05/2010
Enf act detail:	St Compliance achieved	Enf act cat:	Resolving

**Enforcement Information:**

Violation id:	1000034	Orig cd:	S
Enf fy:	2010	Enf act date:	07/29/2010
Enf act detail:	St Violation/Reminder Notice	Enf act cat:	Informal

**Violations Information:**

Violation id:	1100035	Orig cd:	S
State:	NH	Viol fy:	2011
Contamcd:	7000		
Contamnm:	Consumer Confidence Rule		
Viol code:	71		
Viol name:	CCR Complete Failure to Report		
Rule code:	420		
Rule name:	CCR		
Violmeasur:	Not Reported	Unitmeasur:	Not Reported
State mcl:	Not Reported	Cmpbdt:	07/01/2011
Cmpedt:	Not Reported		

**Violations Information:**

Violation id:	1000034	Orig cd:	S
State:	NH	Viol fy:	2010
Contamcd:	7000		
Contamnm:	Consumer Confidence Rule		
Viol code:	71		
Viol name:	CCR Complete Failure to Report		
Rule code:	420		
Rule name:	CCR		
Violmeasur:	Not Reported	Unitmeasur:	Not Reported
State mcl:	Not Reported	Cmpbdt:	07/01/2010
Cmpedt:	Not Reported		

PWS ID:	NH0651010		
Date Initiated:	Not Reported	Date Deactivated:	Not Reported
PWS Name:	CITY OF DOVER WATER DEPARTMENT RIVER STREET DOVER, NH 03820		

## GEOCHECK® - PHYSICAL SETTING SOURCE MAP FINDINGS

Addressee / Facility: Mailing  
DOVER WATER WORKS  
CITY HALL  
DOVER, NH 03820

Facility Latitude:	43 10 25.0000	Facility Longitude:	70 53 55.0000
Facility Latitude:	43 13 0.0000	Facility Longitude:	70 53 25.0000
Facility Latitude:	43 11 15.0000	Facility Longitude:	70 55 40.0000
Facility Latitude:	43 13 4.0000	Facility Longitude:	70 53 26.0000
City Served:	DOVER		
Treatment Class:	Mixed (treated and untreated)	Population:	26000

PWS currently has or had major violation(s) or enforcement: YES

### VIOLATIONS INFORMATION:

Violation ID:	9400029	Source ID:	Not Reported	PWS Phone:	Not Reported
Vio. beginning Date:	12/01/93	Vio. end Date:	12/31/93	Vio. Period:	001 Months
Num required Samples:	Not Reported	Number of Samples Taken:	Not Reported		
Analysis Result:	Not Reported	Maximum Contaminant Level:	Not Reported		
Analysis Method:	Not Reported				
Violation Type:	MCL, Monthly (TCR)				
Contaminant:	COLIFORM (TCR)				
Vio. Awareness Date:	Not Reported				

### ENFORCEMENT INFORMATION:

System Name:	CITY OF DOVER WATER DEPART	
Violation Type:	Monitoring, Regular	
Contaminant:	1,2,4-TRICHLOROBENZENE	
Compliance Period:	1999-04-01 - 1999-06-30	
Violation ID:	9900032	
Enforcement Date:	1999-08-12	Enf. Action: State Public Notif Requested
System Name:	CITY OF DOVER WATER DEPART	
Violation Type:	Monitoring, Regular	
Contaminant:	CIS-1,2-DICHLOROETHYLENE	
Compliance Period:	1999-04-01 - 1999-06-30	
Violation ID:	9901032	
Enforcement Date:	1999-08-12	Enf. Action: State Public Notif Requested
System Name:	CITY OF DOVER WATER DEPART	
Violation Type:	Monitoring, Regular	
Contaminant:	XYLENES, TOTAL	
Compliance Period:	1999-04-01 - 1999-06-30	
Violation ID:	9902032	
Enforcement Date:	1999-08-12	Enf. Action: State Public Notif Requested
System Name:	CITY OF DOVER WATER DEPART	
Violation Type:	Monitoring, Regular	
Contaminant:	METHYLENE CHLORIDE (DICHLOROMETHANE)	
Compliance Period:	1999-04-01 - 1999-06-30	
Violation ID:	9903032	
Enforcement Date:	1999-08-12	Enf. Action: State Public Notif Requested
System Name:	CITY OF DOVER WATER DEPART	
Violation Type:	Monitoring, Regular	
Contaminant:	O-DICHLOROBENZENE	
Compliance Period:	1999-04-01 - 1999-06-30	
Violation ID:	9904032	
Enforcement Date:	1999-08-12	Enf. Action: State Public Notif Requested



## GEOCHECK® - PHYSICAL SETTING SOURCE MAP FINDINGS

**ENFORCEMENT INFORMATION:**

System Name:	CITY OF DOVER WATER DEPART		
Violation Type:	Monitoring, Regular		
Contaminant:	P-DICHLOROBENZENE		
Compliance Period:	1999-04-01 - 1999-06-30		
Violation ID:	9905032		
Enforcement Date:	1999-08-12	Enf. Action:	State Public Notif Requested
System Name:	CITY OF DOVER WATER DEPART		
Violation Type:	Monitoring, Regular		
Contaminant:	VINYL CHLORIDE		
Compliance Period:	1999-04-01 - 1999-06-30		
Violation ID:	9906032		
Enforcement Date:	1999-08-12	Enf. Action:	State Public Notif Requested
System Name:	CITY OF DOVER WATER DEPART		
Violation Type:	Monitoring, Regular		
Contaminant:	1,1-DICHLOROETHYLENE		
Compliance Period:	1999-04-01 - 1999-06-30		
Violation ID:	9907032		
Enforcement Date:	1999-08-12	Enf. Action:	State Public Notif Requested
System Name:	CITY OF DOVER WATER DEPART		
Violation Type:	Monitoring, Regular		
Contaminant:	TRANS-1,2-DICHLOROETHYLENE		
Compliance Period:	1999-04-01 - 1999-06-30		
Violation ID:	9908032		
Enforcement Date:	1999-08-12	Enf. Action:	State Public Notif Requested
System Name:	CITY OF DOVER WATER DEPART		
Violation Type:	Monitoring, Regular		
Contaminant:	1,2-DICHLOROETHANE		
Compliance Period:	1999-04-01 - 1999-06-30		
Violation ID:	9909032		
Enforcement Date:	1999-08-12	Enf. Action:	State Public Notif Requested
System Name:	CITY OF DOVER WATER DEPART		
Violation Type:	Monitoring, Regular		
Contaminant:	1,1,1-TRICHLOROETHANE		
Compliance Period:	1999-04-01 - 1999-06-30		
Violation ID:	9910032		
Enforcement Date:	1999-08-12	Enf. Action:	State Public Notif Requested
System Name:	CITY OF DOVER WATER DEPART		
Violation Type:	Monitoring, Regular		
Contaminant:	CARBON TETRACHLORIDE		
Compliance Period:	1999-04-01 - 1999-06-30		
Violation ID:	9911032		
Enforcement Date:	1999-08-12	Enf. Action:	State Public Notif Requested
System Name:	CITY OF DOVER WATER DEPART		
Violation Type:	Monitoring, Regular		
Contaminant:	1,2-DICHLOROPROPANE		
Compliance Period:	1999-04-01 - 1999-06-30		
Violation ID:	9912032		
Enforcement Date:	1999-08-12	Enf. Action:	State Public Notif Requested
System Name:	CITY OF DOVER WATER DEPART		
Violation Type:	Monitoring, Regular		
Contaminant:	TRICHLOROETHYLENE		
Compliance Period:	1999-04-01 - 1999-06-30		
Violation ID:	9913032		
Enforcement Date:	1999-08-12	Enf. Action:	State Public Notif Requested

## GEOCHECK® - PHYSICAL SETTING SOURCE MAP FINDINGS

**ENFORCEMENT INFORMATION:**

System Name:	CITY OF DOVER WATER DEPART		
Violation Type:	Monitoring, Regular		
Contaminant:	1,1,2-TRICHLOROETHANE		
Compliance Period:	1999-04-01 - 1999-06-30		
Violation ID:	9914032		
Enforcement Date:	1999-08-12	Enf. Action:	State Public Notif Requested
System Name:	CITY OF DOVER WATER DEPART		
Violation Type:	Monitoring, Regular		
Contaminant:	TETRACHLOROETHYLENE		
Compliance Period:	1999-04-01 - 1999-06-30		
Violation ID:	9915032		
Enforcement Date:	1999-08-12	Enf. Action:	State Public Notif Requested
System Name:	CITY OF DOVER WATER DEPART		
Violation Type:	Monitoring, Regular		
Contaminant:	MONOCHLOROBENZENE (CHLOROBENZENE)		
Compliance Period:	1999-04-01 - 1999-06-30		
Violation ID:	9916032		
Enforcement Date:	1999-08-12	Enf. Action:	State Public Notif Requested
System Name:	CITY OF DOVER WATER DEPART		
Violation Type:	Monitoring, Regular		
Contaminant:	BENZENE		
Compliance Period:	1999-04-01 - 1999-06-30		
Violation ID:	9917032		
Enforcement Date:	1999-08-12	Enf. Action:	State Public Notif Requested
System Name:	CITY OF DOVER WATER DEPART		
Violation Type:	Monitoring, Regular		
Contaminant:	TOLUENE		
Compliance Period:	1999-04-01 - 1999-06-30		
Violation ID:	9918032		
Enforcement Date:	1999-08-12	Enf. Action:	State Public Notif Requested
System Name:	CITY OF DOVER WATER DEPART		
Violation Type:	Monitoring, Regular		
Contaminant:	ETHYLBENZENE		
Compliance Period:	1999-04-01 - 1999-06-30		
Violation ID:	9919032		
Enforcement Date:	1999-08-12	Enf. Action:	State Public Notif Requested
System Name:	CITY OF DOVER WATER DEPART		
Violation Type:	Monitoring, Regular		
Contaminant:	STYRENE		
Compliance Period:	1999-04-01 - 1999-06-30		
Violation ID:	9920032		
Enforcement Date:	1999-08-12	Enf. Action:	State Public Notif Requested
System Name:	CITY OF DOVER WATER DEPART		
Violation Type:	Monitoring, Regular		
Contaminant:	STYRENE		
Compliance Period:	1999-04-01 - 1999-06-30		
Violation ID:	9920032		
Enforcement Date:	1999-08-12	Enf. Action:	State Violation/Reminder Notice
System Name:	CITY OF DOVER WATER DEPART		
Violation Type:	Monitoring, Regular		
Contaminant:	ETHYLBENZENE		
Compliance Period:	1999-04-01 - 1999-06-30		
Violation ID:	9920032		
Enforcement Date:	1999-08-12	Enf. Action:	State Violation/Reminder Notice

## GEOCHECK® - PHYSICAL SETTING SOURCE MAP FINDINGS

**ENFORCEMENT INFORMATION:**

System Name:	CITY OF DOVER WATER DEPART		
Violation Type:	Monitoring, Regular		
Contaminant:	TOLUENE		
Compliance Period:	1999-04-01 - 1999-06-30		
Violation ID:	9920032		
Enforcement Date:	1999-08-12	Enf. Action:	State Violation/Reminder Notice
System Name:	CITY OF DOVER WATER DEPART		
Violation Type:	Monitoring, Regular		
Contaminant:	BENZENE		
Compliance Period:	1999-04-01 - 1999-06-30		
Violation ID:	9920032		
Enforcement Date:	1999-08-12	Enf. Action:	State Violation/Reminder Notice
System Name:	CITY OF DOVER WATER DEPART		
Violation Type:	Monitoring, Regular		
Contaminant:	MONOCHLOROBENZENE (CHLOROBENZENE)		
Compliance Period:	1999-04-01 - 1999-06-30		
Violation ID:	9920032		
Enforcement Date:	1999-08-12	Enf. Action:	State Violation/Reminder Notice
System Name:	CITY OF DOVER WATER DEPART		
Violation Type:	Monitoring, Regular		
Contaminant:	TETRACHLOROETHYLENE		
Compliance Period:	1999-04-01 - 1999-06-30		
Violation ID:	9920032		
Enforcement Date:	1999-08-12	Enf. Action:	State Violation/Reminder Notice
System Name:	CITY OF DOVER WATER DEPART		
Violation Type:	Monitoring, Regular		
Contaminant:	1,1,2-TRICHLOROETHANE		
Compliance Period:	1999-04-01 - 1999-06-30		
Violation ID:	9920032		
Enforcement Date:	1999-08-12	Enf. Action:	State Violation/Reminder Notice
System Name:	CITY OF DOVER WATER DEPART		
Violation Type:	Monitoring, Regular		
Contaminant:	TRICHLOROETHYLENE		
Compliance Period:	1999-04-01 - 1999-06-30		
Violation ID:	9920032		
Enforcement Date:	1999-08-12	Enf. Action:	State Violation/Reminder Notice
System Name:	CITY OF DOVER WATER DEPART		
Violation Type:	Monitoring, Regular		
Contaminant:	1,2-DICHLOROPROPANE		
Compliance Period:	1999-04-01 - 1999-06-30		
Violation ID:	9920032		
Enforcement Date:	1999-08-12	Enf. Action:	State Violation/Reminder Notice
System Name:	CITY OF DOVER WATER DEPART		
Violation Type:	Monitoring, Regular		
Contaminant:	CARBON TETRACHLORIDE		
Compliance Period:	1999-04-01 - 1999-06-30		
Violation ID:	9920032		
Enforcement Date:	1999-08-12	Enf. Action:	State Violation/Reminder Notice
System Name:	CITY OF DOVER WATER DEPART		
Violation Type:	Monitoring, Regular		
Contaminant:	1,1,1-TRICHLOROETHANE		
Compliance Period:	1999-04-01 - 1999-06-30		
Violation ID:	9920032		
Enforcement Date:	1999-08-12	Enf. Action:	State Violation/Reminder Notice

## GEOCHECK® - PHYSICAL SETTING SOURCE MAP FINDINGS

**ENFORCEMENT INFORMATION:**

System Name:	CITY OF DOVER WATER DEPART		
Violation Type:	Monitoring, Regular		
Contaminant:	1,2-DICHLOROETHANE		
Compliance Period:	1999-04-01 - 1999-06-30		
Violation ID:	9920032		
Enforcement Date:	1999-08-12	Enf. Action:	State Violation/Reminder Notice
System Name:	CITY OF DOVER WATER DEPART		
Violation Type:	Monitoring, Regular		
Contaminant:	TRANS-1,2-DICHLOROETHYLENE		
Compliance Period:	1999-04-01 - 1999-06-30		
Violation ID:	9920032		
Enforcement Date:	1999-08-12	Enf. Action:	State Violation/Reminder Notice
System Name:	CITY OF DOVER WATER DEPART		
Violation Type:	Monitoring, Regular		
Contaminant:	1,1-DICHLOROETHYLENE		
Compliance Period:	1999-04-01 - 1999-06-30		
Violation ID:	9920032		
Enforcement Date:	1999-08-12	Enf. Action:	State Violation/Reminder Notice
System Name:	CITY OF DOVER WATER DEPART		
Violation Type:	Monitoring, Regular		
Contaminant:	VINYL CHLORIDE		
Compliance Period:	1999-04-01 - 1999-06-30		
Violation ID:	9920032		
Enforcement Date:	1999-08-12	Enf. Action:	State Violation/Reminder Notice
System Name:	CITY OF DOVER WATER DEPART		
Violation Type:	Monitoring, Regular		
Contaminant:	P-DICHLOROBENZENE		
Compliance Period:	1999-04-01 - 1999-06-30		
Violation ID:	9920032		
Enforcement Date:	1999-08-12	Enf. Action:	State Violation/Reminder Notice
System Name:	CITY OF DOVER WATER DEPART		
Violation Type:	Monitoring, Regular		
Contaminant:	O-DICHLOROBENZENE		
Compliance Period:	1999-04-01 - 1999-06-30		
Violation ID:	9920032		
Enforcement Date:	1999-08-12	Enf. Action:	State Violation/Reminder Notice
System Name:	CITY OF DOVER WATER DEPART		
Violation Type:	Monitoring, Regular		
Contaminant:	METHYLENE CHLORIDE (DICHLOROMETHANE)		
Compliance Period:	1999-04-01 - 1999-06-30		
Violation ID:	9920032		
Enforcement Date:	1999-08-12	Enf. Action:	State Violation/Reminder Notice
System Name:	CITY OF DOVER WATER DEPART		
Violation Type:	Monitoring, Regular		
Contaminant:	XYLENES, TOTAL		
Compliance Period:	1999-04-01 - 1999-06-30		
Violation ID:	9920032		
Enforcement Date:	1999-08-12	Enf. Action:	State Violation/Reminder Notice
System Name:	CITY OF DOVER WATER DEPART		
Violation Type:	Monitoring, Regular		
Contaminant:	CIS-1,2-DICHLOROETHYLENE		
Compliance Period:	1999-04-01 - 1999-06-30		
Violation ID:	9920032		
Enforcement Date:	1999-08-12	Enf. Action:	State Violation/Reminder Notice

# GEOCHECK® - PHYSICAL SETTING SOURCE MAP FINDINGS

**ENFORCEMENT INFORMATION:**

System Name:	CITY OF DOVER WATER DEPART		
Violation Type:	Monitoring, Regular		
Contaminant:	1,2,4-TRICHLOROBENZENE		
Compliance Period:	1999-04-01 - 1999-06-30		
Violation ID:	9920032		
Enforcement Date:	1999-08-12	Enf. Action:	State Violation/Reminder Notice

**11  
North  
1/2 - 1 Mile  
Higher**

**FED USGS      USGS40000791958**

Org. Identifier:	USGS-NH		
Formal name:	USGS New Hampshire Water Science Center		
Monloc Identifier:	USGS-431111070531901		
Monloc name:	NH-DJB 11		
Monloc type:	Well: Test hole not completed as a well		
Monloc desc:	Not Reported		
Huc code:	01060003	Drainagearea value:	Not Reported
Drainagearea Units:	Not Reported	Contrib drainagearea:	Not Reported
Contrib drainagearea units:	Not Reported	Latitude:	43.1864735
Longitude:	-70.8881144	Sourcemap scale:	24000
Horiz Acc measure:	1	Horiz Acc measure units:	seconds
Horiz Collection method:	Interpolated from map		
Horiz coord refsys:	NAD83	Vert measure val:	99
Vert measure units:	feet	Vertacc measure val:	5
Vert accmeasure units:	feet		
Vertcollection method:	Level or other surveying method		
Vert coord refsys:	NGVD29	Countrycode:	US
Aquifername:	Not Reported		
Formation type:	Not Reported		
Aquifer type:	Not Reported		
Construction date:	Not Reported		
Welldepth units:	Not Reported	Welldepth:	Not Reported
Wellholeddepth units:	ft	Wellholeddepth:	20

Ground-water levels, Number of Measurements: 0

**B12  
WSW  
1/2 - 1 Mile  
Higher**

**FED USGS      USGS40000791571**

Org. Identifier:	USGS-NH		
Formal name:	USGS New Hampshire Water Science Center		
Monloc Identifier:	USGS-431026070535901		
Monloc name:	NH-DJW 15		
Monloc type:	Well		
Monloc desc:	Not Reported		
Huc code:	01060003	Drainagearea value:	Not Reported
Drainagearea Units:	Not Reported	Contrib drainagearea:	Not Reported
Contrib drainagearea units:	Not Reported	Latitude:	43.1742514
Longitude:	-70.8992256	Sourcemap scale:	24000

## GEOCHECK® - PHYSICAL SETTING SOURCE MAP FINDINGS

Horiz Acc measure:	5	Horiz Acc measure units:	seconds
Horiz Collection method:	Interpolated from map		
Horiz coord refsys:	NAD83	Vert measure val:	100.
Vert measure units:	feet	Vertacc measure val:	10.
Vert accmeasure units:	feet		
Vertcollection method:	Interpolated from topographic map		
Vert coord refsys:	NGVD29	Countrycode:	US
Aquifername:	Other aquifers		
Formation type:	Stratified Deposits, Undifferentiated		
Aquifer type:	Confined single aquifer		
Construction date:	19520000	Welldepth:	80
Welldepth units:	ft	Wellholedepth:	80
Wellholedepth units:	ft		

Ground-water levels, Number of Measurements: 10

Date	Feet below Surface	Feet to Sealevel	Date	Feet below Surface	Feet to Sealevel
1955-08-30	13.10		1955-03-30	12.67	
1954-11-30	12.94		1954-11-01	13.06	
1954-09-29	13.03		1954-09-13	12.75	
1954-09-01	13.11		1954-07-29	13.04	
1954-06-30	12.93		1954-06-01	12.72	

**C13**  
**WSW**  
**1/2 - 1 Mile**  
**Higher**

**FED USGS**

**USGS40000791565**

Org. Identifier:	USGS-NH		
Formal name:	USGS New Hampshire Water Science Center		
Monloc Identifier:	USGS-431025070540201		
Monloc name:	NH-DJW 14		
Monloc type:	Well		
Monloc desc:	Not Reported		
Huc code:	01060003	Drainagearea value:	Not Reported
Drainagearea Units:	Not Reported	Contrib drainagearea:	Not Reported
Contrib drainagearea units:	Not Reported	Latitude:	43.1736959
Longitude:	-70.9000589	Sourcemap scale:	24000
Horiz Acc measure:	5	Horiz Acc measure units:	seconds
Horiz Collection method:	Interpolated from map		
Horiz coord refsys:	NAD83	Vert measure val:	105.3
Vert measure units:	feet	Vertacc measure val:	.1
Vert accmeasure units:	feet		
Vertcollection method:	Level or other surveying method		
Vert coord refsys:	NGVD29	Countrycode:	US
Aquifername:	Other aquifers		
Formation type:	Stratified Deposits, Undifferentiated		
Aquifer type:	Confined single aquifer		
Construction date:	19520000	Welldepth:	102
Welldepth units:	ft	Wellholedepth:	103
Wellholedepth units:	ft		

Ground-water levels, Number of Measurements: 16

Date	Feet below Surface	Feet to Sealevel	Date	Feet below Surface	Feet to Sealevel
1955-08-30	16.64		1955-07-01	16.38	
1955-03-31	16.21		1955-01-04	16.19	

## GEOCHECK® - PHYSICAL SETTING SOURCE MAP FINDINGS

Ground-water levels, continued.

Date	Feet below Surface	Feet to Sealevel	Date	Feet below Surface	Feet to Sealevel
1954-11-30	16.49		1954-11-01	16.62	
1954-09-29	16.60		1954-09-01	16.67	
1954-07-29	16.56		1954-06-30	16.48	
1954-04-29	17.32		1954-03-30	17.54	
1954-02-26	17.62		1954-02-15	17.69	
1954-01-28	17.58		1954-01-22	17.65	

**C14**  
**WSW**  
**1/2 - 1 Mile**  
**Higher**

**FED USGS      USGS40000791544**

Org. Identifier:	USGS-NH		
Formal name:	USGS New Hampshire Water Science Center		
Monloc Identifier:	USGS-431023070540101		
Monloc name:	NH-DJW 59		
Monloc type:	Well		
Monloc desc:	Not Reported		
Huc code:	01060003	Drainagearea value:	Not Reported
Drainagearea Units:	Not Reported	Contrib drainagearea:	Not Reported
Contrib drainagearea units:	Not Reported	Latitude:	43.1731403
Longitude:	-70.8997811	Sourcemap scale:	24000
Horiz Acc measure:	5	Horiz Acc measure units:	seconds
Horiz Collection method:	Interpolated from map		
Horiz coord refsys:	NAD83	Vert measure val:	130.
Vert measure units:	feet	Vertacc measure val:	10.
Vert accmeasure units:	feet		
Vertcollection method:	Interpolated from topographic map		
Vert coord refsys:	NGVD29	Countrycode:	US
Aquifername:	Other aquifers		
Formation type:	Stratified Deposits, Undifferentiated		
Aquifer type:	Not Reported		
Construction date:	19520000	Welldepth:	106
Welldepth units:	ft	Wellholedepth:	106
Wellholedepth units:	ft		

Ground-water levels, Number of Measurements: 1

Date	Feet below Surface	Feet to Sealevel
1952-01-01	42.00	

**C15**  
**WSW**  
**1/2 - 1 Mile**  
**Higher**

**FED USGS      USGS40000791656**

Org. Identifier:	USGS-NH		
Formal name:	USGS New Hampshire Water Science Center		
Monloc Identifier:	USGS-431036070534801		
Monloc name:	NH-DJW 88		
Monloc type:	Well		
Monloc desc:	Not Reported		
Huc code:	01060003	Drainagearea value:	Not Reported
Drainagearea Units:	Not Reported	Contrib drainagearea:	Not Reported
Contrib drainagearea units:	Not Reported	Latitude:	43.1736959
Longitude:	-70.9006145	Sourcemap scale:	24000



## GEOCHECK® - PHYSICAL SETTING SOURCE MAP FINDINGS

Horiz Acc measure:	5	Horiz Acc measure units:	seconds
Horiz Collection method:	Interpolated from map		
Horiz coord refsys:	NAD83	Vert measure val:	80.
Vert measure units:	feet	Vertacc measure val:	10.
Vert accmeasure units:	feet		
Vertcollection method:	Interpolated from topographic map		
Vert coord refsys:	NGVD29	Countrycode:	US
Aquifername:	Not Reported		
Formation type:	Not Reported		
Aquifer type:	Not Reported		
Construction date:	Not Reported	Welldepth:	Not Reported
Welldepth units:	Not Reported	Wellholedepth:	Not Reported
Wellholedepth units:	Not Reported		

Ground-water levels, Number of Measurements: 0

**D16  
SSW  
1/2 - 1 Mile  
Higher**

**FED USGS      USGS40000791403**

Org. Identifier:	USGS-NH		
Formal name:	USGS New Hampshire Water Science Center		
Monloc Identifier:	USGS-431001070533301		
Monloc name:	NH-DJW 23		
Monloc type:	Well		
Monloc desc:	Not Reported		
Huc code:	01060003	Drainagearea value:	Not Reported
Drainagearea Units:	Not Reported	Contrib drainagearea:	Not Reported
Contrib drainagearea units:	Not Reported	Latitude:	43.1673072
Longitude:	-70.8917252	Sourcemap scale:	24000
Horiz Acc measure:	5	Horiz Acc measure units:	seconds
Horiz Collection method:	Interpolated from map		
Horiz coord refsys:	NAD83	Vert measure val:	120.
Vert measure units:	feet	Vertacc measure val:	10.
Vert accmeasure units:	feet		
Vertcollection method:	Interpolated from topographic map		
Vert coord refsys:	NGVD29	Countrycode:	US
Aquifername:	Sand and gravel aquifers (glaciated regions)		
Formation type:	Stratified Deposits, Undifferentiated		
Aquifer type:	Not Reported		
Construction date:	19170000	Welldepth:	27.9
Welldepth units:	ft	Wellholedepth:	Not Reported
Wellholedepth units:	Not Reported		

Ground-water levels, Number of Measurements: 1308

Date	Feet below Surface	Feet to Sealevel	Date	Feet below Surface	Feet to Sealevel
1957-12-09	24.91		1957-12-08	25.01	
1957-12-07	25.13		1957-12-06	25.21	
1957-12-05	25.27		1957-12-04	25.32	
1957-12-03	25.34		1957-12-02	25.34	
1957-12-01	25.38		1957-11-30	25.54	
1957-11-29	25.60		1957-11-28	25.66	
1957-11-27	25.69		1957-11-26	25.72	
1957-11-25	25.74		1957-11-24	25.75	
1957-11-23	25.76		1957-11-22	25.76	
1957-11-21	25.75		1957-11-20	25.78	

## GEOCHECK® - PHYSICAL SETTING SOURCE MAP FINDINGS

Ground-water levels, continued.

Date	Feet below Surface	Feet to Sealevel	Date	Feet below Surface	Feet to Sealevel
1957-11-19	25.83		1957-11-18	25.83	
1957-11-17	25.82		1957-11-16	25.83	
1957-11-15	25.90		1957-11-14	24.93	
1957-11-13	25.95		1957-11-12	25.97	
1957-11-11	25.98		1957-11-10	25.99	
1957-11-09	26.01		1957-11-08	26.03	
1957-11-07	26.03		1957-11-06	26.02	
1957-11-05	26.01		1957-11-04	25.97	
1957-11-03	26.00		1957-11-02	26.06	
1957-11-01	26.06		1957-10-31	26.05	
1957-10-30	26.05		1957-10-29	26.04	
1957-10-28	26.03		1957-10-27	26.03	
1957-10-26	26.02		1957-10-25	26.00	
1957-10-24	25.98		1957-10-23	25.98	
1957-10-22	25.97		1957-10-21	25.96	
1957-10-20	25.93		1957-10-19	25.92	
1957-10-18	25.91		1957-10-17	25.90	
1957-10-16	25.89		1957-10-15	25.88	
1957-10-14	25.87		1957-10-13	25.86	
1957-10-12	25.84		1957-10-11	25.82	
1957-10-10	25.80		1957-10-09	25.78	
1957-10-08	25.77		1957-10-07	25.77	
1957-10-06	25.78		1957-10-05	25.77	
1957-10-04	25.75		1957-10-03	25.72	
1957-10-02	25.69		1957-10-01	25.67	
1957-09-30	25.66		1957-09-29	25.73	
1957-09-28	25.72		1957-09-27	25.70	
1957-09-26	25.68		1957-09-25	25.67	
1957-09-24	25.67		1957-09-22	25.53	
1957-09-21	25.52		1957-09-20	25.51	
1957-09-19	25.50		1957-09-18	25.49	
1957-09-17	25.47		1957-09-16	25.44	
1957-09-15	25.42		1957-09-14	25.40	
1957-09-13	25.38		1957-09-12	25.37	
1957-09-11	25.36		1957-09-10	25.36	
1957-09-09	25.31		1957-09-08	25.29	
1957-09-07	25.28		1957-09-06	25.26	
1957-09-05	25.25		1957-09-04	25.22	
1957-09-03	25.21		1957-09-02	25.19	
1957-09-01	25.17		1957-08-31	25.16	
1957-08-30	25.15		1957-08-29	25.14	
1957-08-28	25.13		1957-08-27	25.11	
1957-08-26	25.07		1957-08-25	25.05	
1957-08-24	25.04		1957-08-23	25.03	
1957-08-22	25.03		1957-08-21	25.01	
1957-08-20	24.99		1957-08-19	24.98	
1957-08-18	24.97		1957-08-17	24.95	
1957-08-16	24.94		1957-08-15	24.92	
1957-08-14	24.91		1957-08-13	24.90	
1957-08-12	24.89		1957-08-09	24.82	
1957-08-08	24.81		1957-08-07	24.80	
1957-08-06	24.78		1957-08-05	24.76	
1957-08-04	24.73		1957-08-03	24.72	
1957-08-02	24.72		1957-08-01	24.70	
1957-07-31	24.68		1957-07-30	24.67	

## GEOCHECK® - PHYSICAL SETTING SOURCE MAP FINDINGS

Ground-water levels, continued.

Date	Feet below Surface	Feet to Sealevel	Date	Feet below Surface	Feet to Sealevel
1957-07-29	24.66		1957-07-28	24.65	
1957-07-27	24.64		1957-07-26	24.63	
1957-07-25	24.61		1957-07-24	24.59	
1957-07-23	24.57		1957-07-22	24.55	
1957-07-16	24.46		1957-07-15	24.44	
1957-07-14	24.42		1957-07-13	24.40	
1957-07-12	24.39		1957-07-11	24.37	
1957-07-10	24.35		1957-07-09	24.34	
1957-07-07	24.28		1957-07-06	24.26	
1957-07-05	24.23		1957-07-04	24.21	
1957-07-03	24.20		1957-07-02	24.18	
1957-07-01	24.16		1957-06-30	24.13	
1957-06-29	24.10		1957-06-28	24.10	
1957-06-27	24.09		1957-06-26	24.07	
1957-06-25	24.04		1957-06-24	24.01	
1957-06-23	23.97		1957-06-22	23.96	
1957-06-21	23.93		1957-06-20	23.90	
1957-06-19	23.86		1957-06-18	23.87	
1957-06-17	23.87		1957-06-16	23.84	
1957-06-15	23.82		1957-06-14	23.78	
1957-06-13	23.75		1957-06-12	23.72	
1957-06-11	23.69		1957-06-10	23.68	
1957-06-09	23.67		1957-06-08	23.64	
1957-06-07	23.59		1957-06-06	23.56	
1957-06-05	23.54		1957-06-04	23.50	
1957-06-03	23.49		1957-06-02	23.45	
1957-06-01	23.44		1957-05-31	23.41	
1957-05-30	23.39		1957-05-29	23.38	
1957-05-28	23.35		1957-05-27	23.31	
1957-05-26	23.29		1957-05-25	23.28	
1957-05-24	23.26		1957-05-23	23.24	
1957-05-22	23.23		1957-05-21	23.22	
1957-05-20	23.31		1957-05-19	23.19	
1957-05-18	23.16		1957-05-17	23.15	
1957-05-16	23.12		1957-05-15	23.07	
1957-05-14	23.07		1957-05-13	23.06	
1957-05-12	23.03		1957-05-11	23.01	
1957-05-10	22.97		1957-05-09	22.94	
1957-05-08	22.92		1957-05-07	22.88	
1957-05-06	22.86		1957-05-05	22.83	
1957-05-04	22.80		1957-05-03	22.76	
1957-05-02	22.73		1957-05-01	22.71	
1957-04-30	22.69		1957-04-29	22.65	
1957-04-28	22.62		1957-04-27	22.59	
1957-04-26	22.57		1957-04-25	22.57	
1957-04-24	22.54		1957-04-23	22.49	
1957-04-22	22.49		1957-04-21	22.42	
1957-04-20	22.42		1957-04-19	22.41	
1957-04-18	22.40		1957-04-17	22.38	
1957-04-16	22.39		1957-04-15	22.38	
1957-04-14	22.37		1957-04-13	22.40	
1957-04-12	22.46		1957-04-11	22.49	
1957-04-10	22.50		1957-04-09	22.57	
1957-04-08	22.63		1957-04-07	22.62	
1957-04-06	22.70		1957-04-05	22.75	

## GEOCHECK® - PHYSICAL SETTING SOURCE MAP FINDINGS

Ground-water levels, continued.

Date	Feet below Surface	Feet to Sealevel	Date	Feet below Surface	Feet to Sealevel
1957-04-04	22.77		1957-04-03	22.75	
1957-04-02	22.70		1957-04-01	22.71	
1957-03-31	22.70		1957-03-30	22.68	
1957-03-29	22.65		1957-03-28	22.64	
1957-03-27	22.63		1957-03-26	22.60	
1957-03-25	22.57		1957-03-24	22.54	
1957-03-23	22.51		1957-03-22	22.48	
1957-03-21	22.44		1957-03-20	22.45	
1957-03-19	22.47		1957-03-18	22.47	
1957-03-17	22.48		1957-03-16	22.50	
1957-03-15	22.52		1957-03-14	22.51	
1957-03-13	22.50		1957-03-12	22.47	
1957-03-11	22.49		1957-03-10	22.48	
1957-03-09	22.55		1957-03-08	22.56	
1957-03-07	22.55		1957-03-06	22.51	
1957-03-05	22.46		1957-03-04	22.42	
1957-03-03	22.35		1957-03-02	22.26	
1957-03-01	22.25		1957-02-28	22.44	
1957-02-27	22.52		1957-02-26	22.52	
1957-02-25	22.51		1957-02-24	22.51	
1957-02-23	22.47		1957-02-22	22.47	
1957-02-21	22.45		1957-02-20	22.40	
1957-02-19	22.36		1957-02-18	22.33	
1957-02-17	22.29		1957-02-16	22.27	
1957-02-15	22.26		1957-02-14	22.23	
1957-02-10	22.19		1957-02-09	22.29	
1957-02-08	22.29		1957-02-07	22.25	
1957-02-06	22.25		1957-02-05	22.24	
1957-02-04	22.18		1957-02-03	22.12	
1957-02-02	22.10		1957-02-01	22.05	
1957-01-31	22.00		1957-01-30	22.00	
1957-01-29	21.89		1957-01-28	21.77	
1957-01-27	21.71		1957-01-26	21.71	
1957-01-25	21.60		1957-01-24	22.00	
1957-01-23	22.51		1957-01-22	22.62	
1957-01-21	22.61		1957-01-20	22.65	
1957-01-19	22.63		1957-01-18	22.57	
1957-01-17	22.53		1957-01-16	22.49	
1957-01-15	22.49		1957-01-14	22.46	
1957-01-13	22.41		1957-01-12	22.40	
1957-01-11	22.40		1957-01-10	22.36	
1957-01-09	22.32		1957-01-08	22.30	
1957-01-07	22.26		1957-01-06	22.28	
1957-01-05	22.26		1957-01-04	22.22	
1957-01-03	22.22		1957-01-02	22.20	
1957-01-01	22.20		1956-12-31	22.17	
1956-12-30	22.16		1956-12-29	22.08	
1956-12-28	22.08		1956-12-27	22.11	
1956-12-26	22.12		1956-12-25	22.09	
1956-12-24	22.07		1956-12-23	22.10	
1956-12-22	22.10		1956-12-21	22.04	
1956-12-20	22.05		1956-12-19	22.12	
1956-12-18	22.12		1956-12-17	22.12	
1956-12-16	22.18		1956-12-15	22.27	
1956-12-14	22.35		1956-12-13	22.39	

## GEOCHECK® - PHYSICAL SETTING SOURCE MAP FINDINGS

Ground-water levels, continued.

Date	Feet below Surface	Feet to Sealevel	Date	Feet below Surface	Feet to Sealevel
1956-12-12	22.37		1956-12-11	22.39	
1956-12-10	22.38		1956-12-09	22.34	
1956-12-08	22.34		1956-12-07	22.29	
1956-12-06	22.26		1956-12-05	22.27	
1956-12-04	22.25		1956-12-03	22.17	
1956-12-02	22.18		1956-12-01	22.25	
1956-11-30	22.42		1956-11-29	22.67	
1956-11-28	22.91		1956-11-27	22.99	
1956-11-26	23.19		1956-11-25	23.24	
1956-11-24	23.25		1956-11-23	23.24	
1956-11-22	23.23		1956-11-21	23.30	
1956-11-20	23.32		1956-11-19	23.32	
1956-11-18	23.33		1956-11-17	23.34	
1956-11-16	23.35		1956-11-15	23.36	
1956-11-14	23.37		1956-11-13	23.35	
1956-11-12	23.30		1956-11-11	23.31	
1956-11-10	23.28		1956-11-09	23.23	
1956-11-08	23.21		1956-11-07	23.20	
1956-11-06	23.17		1956-11-05	23.15	
1956-11-04	23.13		1956-11-03	23.13	
1956-11-02	23.12		1956-11-01	23.11	
1956-10-31	23.13		1956-10-30	23.17	
1956-10-29	23.20		1956-10-28	23.24	
1956-10-27	23.33		1956-10-26	23.42	
1956-10-25	23.44		1956-10-24	23.43	
1956-10-23	23.45		1956-10-22	23.44	
1956-10-21	23.42		1956-10-20	23.43	
1956-10-19	23.42		1956-10-18	23.38	
1956-10-17	23.37		1956-10-16	23.36	
1956-10-15	23.35		1956-10-14	23.33	
1956-10-13	23.35		1956-10-12	23.36	
1956-10-11	23.36		1956-10-10	23.35	
1956-10-09	23.32		1956-10-08	23.28	
1956-10-07	23.28		1956-10-06	23.30	
1956-10-05	23.28		1956-10-04	23.25	
1956-10-03	23.23		1956-10-02	23.21	
1956-10-01	23.20		1956-09-30	23.23	
1956-09-29	23.25		1956-09-28	23.29	
1956-09-27	23.32		1956-09-26	23.31	
1956-09-25	23.28		1956-09-24	23.30	
1956-09-23	23.30		1956-09-22	23.28	
1956-09-21	23.28		1956-09-20	23.26	
1956-09-19	23.25		1956-09-18	23.24	
1956-09-17	23.22		1956-09-16	23.21	
1956-09-15	23.21		1956-09-14	23.17	
1956-09-13	23.17		1956-09-12	23.16	
1956-09-11	23.14		1956-09-10	23.15	
1956-09-09	23.14		1956-09-08	23.13	
1956-09-07	23.10		1956-09-06	23.09	
1956-09-05	23.08		1956-09-04	23.06	
1956-09-03	23.05		1956-09-02	23.03	
1956-09-01	23.02		1956-08-31	23.02	
1956-08-30	23.01		1956-08-29	22.98	
1956-08-28	22.94		1956-08-27	22.92	
1956-08-26	22.91		1956-08-25	22.90	

## GEOCHECK® - PHYSICAL SETTING SOURCE MAP FINDINGS

Ground-water levels, continued.

Date	Feet below Surface	Feet to Sealevel	Date	Feet below Surface	Feet to Sealevel
1956-08-24	22.87		1956-08-23	22.88	
1956-08-22	22.87		1956-08-21	22.85	
1956-08-20	22.83		1956-08-19	22.81	
1956-08-18	22.78		1956-08-17	22.77	
1956-08-16	22.77		1956-08-15	22.75	
1956-08-14	22.72		1956-08-13	22.74	
1956-08-12	22.72		1956-08-11	22.70	
1956-08-10	22.66		1956-08-09	22.66	
1956-08-08	22.64		1956-08-07	22.63	
1956-08-06	22.61		1956-08-05	22.59	
1956-08-04	22.57		1956-08-03	22.57	
1956-08-02	22.55		1956-08-01	22.52	
1956-07-31	22.51		1956-07-30	22.49	
1956-07-29	22.47		1956-07-28	22.42	
1956-07-27	22.44		1956-07-26	22.43	
1956-07-25	22.38		1956-07-24	22.35	
1956-07-23	22.36		1956-07-22	22.35	
1956-07-21	22.36		1956-07-20	22.35	
1956-07-19	22.34		1956-07-18	22.33	
1956-07-17	22.29		1956-07-16	22.26	
1956-07-15	22.25		1956-07-14	22.22	
1956-07-13	22.22		1956-07-12	22.21	
1956-07-11	22.18		1956-07-10	22.16	
1956-07-09	22.14		1956-07-08	22.14	
1956-07-07	22.14		1956-07-06	22.12	
1956-07-05	22.13		1956-07-04	22.12	
1956-07-03	22.09		1956-07-02	22.07	
1956-07-01	22.01		1956-06-30	22.02	
1956-06-29	22.01		1956-06-28	21.98	
1956-06-27	21.95		1956-06-26	21.97	
1956-06-25	21.96		1956-06-24	21.92	
1956-06-23	21.92		1956-06-22	21.88	
1956-06-21	21.87		1956-06-20	21.87	
1956-06-19	21.87		1956-06-18	21.87	
1956-06-17	21.86		1956-06-16	21.85	
1956-06-15	21.84		1956-06-14	21.84	
1956-06-13	21.83		1956-06-12	21.82	
1956-06-11	21.82		1956-06-10	21.79	
1956-06-09	21.81		1956-06-08	21.81	
1956-06-07	21.75		1956-06-06	21.75	
1956-06-05	21.74		1956-06-04	21.76	
1956-06-03	21.77		1956-06-02	21.77	
1956-06-01	21.74		1956-05-31	21.72	
1956-05-30	21.70		1956-05-29	21.76	
1956-05-28	21.76		1956-05-27	21.72	
1956-05-26	21.74		1956-05-25	21.77	
1956-05-24	21.76		1956-05-23	21.73	
1956-05-22	21.68		1956-05-21	21.69	
1956-05-20	21.69		1956-05-19	21.67	
1956-05-18	21.66		1956-05-17	21.68	
1956-05-16	21.62		1956-05-15	21.63	
1956-05-14	21.63		1956-05-13	21.61	
1956-05-12	21.55		1956-05-11	21.62	
1956-05-10	21.60		1956-05-09	21.55	
1956-05-08	21.54		1956-05-07	21.49	

## GEOCHECK® - PHYSICAL SETTING SOURCE MAP FINDINGS

Ground-water levels, continued.

Date	Feet below Surface	Feet to Sealevel	Date	Feet below Surface	Feet to Sealevel
1956-05-06	21.45		1956-05-05	21.49	
1956-05-04	21.42		1956-05-03	21.45	
1956-05-02	21.48		1956-05-01	21.53	
1956-04-30	21.54		1956-04-29	21.60	
1956-04-28	21.60		1956-04-27	21.63	
1956-04-26	21.63		1956-04-25	21.66	
1956-04-24	21.67		1956-04-23	21.67	
1956-04-22	21.67		1956-04-21	21.65	
1956-04-20	21.65		1956-04-19	21.63	
1956-04-18	21.57		1956-04-17	21.53	
1956-04-16	21.62		1956-04-15	21.68	
1956-04-14	21.77		1956-04-13	21.89	
1956-04-12	21.97		1956-04-11	22.05	
1956-04-10	22.09		1956-04-09	22.07	
1956-04-08	22.03		1956-04-07	22.13	
1956-04-06	22.31		1956-04-05	22.49	
1956-04-04	22.68		1956-04-03	22.83	
1956-04-02	22.93		1956-04-01	22.95	
1956-03-31	22.93		1956-03-30	22.89	
1956-03-29	22.92		1956-03-28	22.92	
1956-03-27	22.91		1956-03-26	22.87	
1956-03-25	22.86		1956-03-24	22.85	
1956-03-23	22.85		1956-03-22	22.83	
1956-03-21	22.85		1956-03-20	22.84	
1956-03-19	22.82		1956-03-18	22.82	
1956-03-17	22.77		1956-03-16	22.80	
1956-03-15	22.79		1956-03-14	22.75	
1956-03-13	22.75		1956-03-12	22.73	
1956-03-11	22.75		1956-03-10	22.75	
1956-03-09	22.72		1956-03-08	22.63	
1956-03-07	22.64		1956-03-06	22.60	
1956-03-05	22.54		1956-03-04	22.57	
1956-03-03	22.59		1956-03-02	22.62	
1956-03-01	22.64		1956-02-29	22.60	
1956-02-28	22.54		1956-02-27	22.53	
1956-02-26	22.51		1956-02-25	22.51	
1956-02-24	22.55		1956-02-23	22.52	
1956-02-22	22.46		1956-02-21	22.44	
1956-02-20	22.43		1956-02-19	22.42	
1956-02-18	22.39		1956-02-17	22.42	
1956-02-16	22.42		1956-02-15	22.37	
1956-02-14	22.38		1956-02-13	22.37	
1956-02-12	22.33		1956-02-11	22.34	
1956-02-10	22.33		1956-02-09	22.30	
1956-02-08	22.31		1956-02-07	22.27	
1956-02-06	22.28		1956-02-05	22.25	
1956-02-04	22.24		1956-02-03	22.24	
1956-02-02	22.22		1956-02-01	22.23	
1956-01-31	22.22		1956-01-30	22.08	
1956-01-29	22.11		1956-01-28	22.12	
1956-01-27	22.10		1956-01-26	22.08	
1956-01-25	22.06		1956-01-24	22.02	
1956-01-23	22.03		1956-01-22	22.03	
1956-01-21	22.02		1956-01-20	21.98	
1956-01-19	22.00		1956-01-18	22.00	

## GEOCHECK® - PHYSICAL SETTING SOURCE MAP FINDINGS

Ground-water levels, continued.

Date	Feet below Surface	Feet to Sealevel	Date	Feet below Surface	Feet to Sealevel
1956-01-17	21.96		1956-01-16	21.95	
1956-01-15	21.98		1956-01-14	22.11	
1956-01-13	22.17		1956-01-12	22.26	
1956-01-11	22.32		1956-01-10	22.35	
1956-01-09	22.51		1956-01-08	22.68	
1956-01-07	22.68		1956-01-06	22.66	
1956-01-05	22.62		1956-01-04	22.59	
1956-01-03	22.58		1956-01-02	22.59	
1956-01-01	22.56		1955-12-31	22.48	
1955-12-30	22.43		1955-12-29	22.47	
1955-12-28	22.47		1955-12-27	22.46	
1955-12-26	22.40		1955-12-25	22.36	
1955-12-24	22.33		1955-12-23	22.33	
1955-12-22	22.28		1955-12-21	22.27	
1955-12-20	22.27		1955-12-19	22.25	
1955-12-18	22.22		1955-12-17	22.21	
1955-12-16	22.18		1955-12-15	22.13	
1955-12-14	22.17		1955-12-13	22.16	
1955-12-12	22.13		1955-12-11	22.10	
1955-12-10	22.08		1955-12-09	22.03	
1955-12-08	22.02		1955-12-07	22.02	
1955-12-06	22.02		1955-12-05	21.97	
1955-12-04	21.97		1955-12-03	21.96	
1955-12-02	21.95		1955-12-01	21.97	
1955-11-30	21.94		1955-11-29	21.88	
1955-11-28	21.82		1955-11-27	21.82	
1955-11-26	21.78		1955-11-25	21.79	
1955-11-24	21.78		1955-11-23	21.73	
1955-11-22	21.73		1955-11-21	21.69	
1955-11-15	21.74		1955-11-14	21.77	
1955-11-13	21.82		1955-11-12	21.82	
1955-11-11	21.82		1955-11-10	21.78	
1955-11-09	21.75		1955-11-08	21.73	
1955-11-07	21.75		1955-11-06	21.78	
1955-11-05	21.81		1955-11-04	21.88	
1955-11-03	22.00		1955-11-02	22.25	
1955-11-01	22.51		1955-10-31	22.67	
1955-10-30	22.67		1955-10-29	22.65	
1955-10-28	22.64		1955-10-27	22.62	
1955-10-26	22.57		1955-10-25	22.57	
1955-10-24	22.57		1955-10-23	22.63	
1955-10-22	22.64		1955-10-21	22.72	
1955-10-20	22.80		1955-10-19	22.89	
1955-10-18	22.91		1955-10-17	22.94	
1955-10-16	22.95		1955-10-15	22.96	
1955-10-14	22.97		1955-10-13	22.98	
1955-10-12	22.99		1955-10-11	23.02	
1955-10-10	23.12		1955-10-09	23.21	
1955-10-08	23.24		1955-10-07	23.32	
1955-10-06	23.32		1955-10-05	23.30	
1955-10-04	23.28		1955-10-03	23.27	
1955-10-02	23.25		1955-10-01	23.23	
1955-09-30	23.19		1955-09-29	23.18	
1955-09-28	23.15		1955-09-27	23.20	
1955-09-26	23.23		1955-09-25	23.23	



## GEOCHECK® - PHYSICAL SETTING SOURCE MAP FINDINGS

Ground-water levels, continued.

Date	Feet below Surface	Feet to Sealevel	Date	Feet below Surface	Feet to Sealevel
1955-09-24	23.25		1955-09-23	23.25	
1955-09-22	23.23		1955-09-21	23.19	
1955-09-20	23.13		1955-09-19	23.11	
1955-09-18	23.10		1955-09-17	23.09	
1955-09-16	23.07		1955-09-15	23.00	
1955-09-14	23.01		1955-09-13	23.00	
1955-09-12	22.94		1955-09-11	22.89	
1955-09-10	22.88		1955-09-09	22.86	
1955-09-08	22.83		1955-09-07	22.77	
1955-09-06	22.72		1955-09-05	22.69	
1955-09-04	22.65		1955-09-03	22.63	
1955-09-02	22.60		1955-09-01	22.57	
1955-08-31	22.52		1955-08-30	22.46	
1955-08-29	22.44		1955-08-28	22.43	
1955-08-27	22.47		1955-08-26	22.62	
1955-08-25	22.76		1955-08-24	22.79	
1955-08-23	22.87		1955-08-22	22.93	
1955-08-21	22.96		1955-08-20	22.96	
1955-08-19	23.02		1955-08-18	23.06	
1955-08-17	23.08		1955-08-16	23.05	
1955-08-15	23.10		1955-08-14	23.10	
1955-08-13	23.11		1955-08-12	23.11	
1955-08-11	23.09		1955-08-10	23.10	
1955-08-09	23.10		1955-08-08	23.08	
1955-08-07	23.05		1955-08-06	23.05	
1955-08-05	23.02		1955-08-04	23.02	
1955-08-03	23.01		1955-08-02	22.98	
1955-08-01	22.96		1955-07-31	22.98	
1955-07-30	22.98		1955-07-29	22.97	
1955-07-28	22.95		1955-07-27	22.93	
1955-07-26	22.92		1955-07-25	22.91	
1955-07-24	22.88		1955-07-23	22.85	
1955-07-22	22.86		1955-07-21	22.83	
1955-07-20	22.84		1955-07-19	22.83	
1955-07-18	22.79		1955-07-17	22.77	
1955-07-16	22.75		1955-07-15	22.74	
1955-07-14	22.72		1955-07-13	22.73	
1955-07-12	22.72		1955-07-11	22.69	
1955-07-10	22.66		1955-07-09	22.65	
1955-07-08	22.64		1955-07-07	22.63	
1955-07-06	22.62		1955-07-05	22.57	
1955-07-04	22.59		1955-07-03	22.57	
1955-07-02	22.56		1955-07-01	22.52	
1955-06-30	22.51		1955-06-29	22.50	
1955-06-28	22.50		1955-06-27	22.49	
1955-06-24	22.43		1955-06-23	22.41	
1955-06-22	22.38		1955-06-21	22.37	
1955-06-20	22.32		1955-06-19	22.33	
1955-06-18	22.35		1955-06-17	22.36	
1955-06-16	22.33		1955-06-15	22.34	
1955-06-14	22.33		1955-06-13	22.31	
1955-06-12	22.34		1955-06-11	22.34	
1955-06-10	22.33		1955-06-09	22.31	
1955-06-08	22.30		1955-06-07	22.31	
1955-06-06	22.31		1955-06-05	22.28	

## GEOCHECK® - PHYSICAL SETTING SOURCE MAP FINDINGS

Ground-water levels, continued.

Date	Feet below Surface	Feet to Sealevel	Date	Feet below Surface	Feet to Sealevel
1955-06-04	22.27		1955-06-03	22.29	
1955-06-02	22.29		1955-06-01	22.27	
1955-05-31	22.24		1955-05-30	22.22	
1955-05-29	22.17		1955-05-28	22.24	
1955-05-27	22.25		1955-05-26	22.23	
1955-05-25	22.13		1955-05-24	22.10	
1955-05-23	22.12		1955-05-22	22.14	
1955-05-21	22.12		1955-05-20	22.09	
1955-05-19	22.03		1955-05-18	21.99	
1955-05-17	22.00		1955-05-16	21.98	
1955-05-15	21.99		1955-05-14	21.98	
1955-05-13	21.94		1955-05-12	21.94	
1955-05-11	21.92		1955-05-10	21.92	
1955-05-09	21.92		1955-05-08	21.85	
1955-05-07	21.85		1955-05-06	21.81	
1955-05-05	21.81		1955-05-04	21.84	
1955-05-03	21.88		1955-05-02	21.90	
1955-05-01	21.90		1955-04-30	21.92	
1955-04-29	21.93		1955-04-28	21.98	
1955-04-27	21.98		1955-04-26	21.98	
1955-04-25	21.99		1955-04-24	22.00	
1955-04-23	21.97		1955-04-22	21.93	
1955-04-21	21.96		1955-04-20	21.97	
1955-04-19	21.93		1955-04-18	21.94	
1955-04-17	21.96		1955-04-16	21.96	
1955-04-15	21.82		1955-04-14	21.90	
1955-04-13	21.92		1955-04-12	21.93	
1955-04-11	21.89		1955-04-10	21.82	
1955-04-09	21.87		1955-04-08	21.84	
1955-04-07	21.77		1955-04-06	21.83	
1955-04-05	21.86		1955-04-04	21.85	
1955-04-03	21.85		1955-04-02	21.84	
1955-04-01	21.84		1955-03-31	21.88	
1955-03-30	21.89		1955-03-29	21.89	
1955-03-28	21.88		1955-03-27	21.83	
1955-03-26	21.98		1955-03-25	21.98	
1955-03-24	22.00		1955-03-23	21.98	
1955-03-22	22.06		1955-03-21	22.08	
1955-03-20	22.12		1955-03-19	22.10	
1955-03-18	22.08		1955-03-17	22.08	
1955-03-16	22.03		1955-03-15	22.13	
1955-03-14	22.14		1955-03-13	22.10	
1955-03-12	22.08		1955-03-11	22.09	
1955-03-10	22.11		1955-03-09	22.10	
1955-03-08	22.10		1955-03-07	22.05	
1955-03-06	22.03		1955-03-05	22.04	
1955-03-04	22.10		1955-03-03	22.10	
1955-03-02	22.01		1955-03-01	22.02	
1955-02-28	22.02		1955-02-27	22.03	
1955-02-26	22.07		1955-02-25	22.05	
1955-02-24	22.03		1955-02-23	22.07	
1955-02-22	22.04		1955-02-21	22.07	
1955-02-20	22.07		1955-02-19	22.05	
1955-02-18	22.02		1955-02-17	22.02	
1955-02-16	22.02		1955-02-15	21.94	

## GEOCHECK® - PHYSICAL SETTING SOURCE MAP FINDINGS

Ground-water levels, continued.

Date	Feet below Surface	Feet to Sealevel	Date	Feet below Surface	Feet to Sealevel
1955-02-14	22.01		1955-02-13	22.01	
1955-02-12	21.96		1955-02-11	21.86	
1955-02-10	21.88		1955-02-09	21.90	
1955-02-08	21.87		1955-02-07	21.84	
1955-02-06	21.83		1955-02-05	21.87	
1955-02-04	21.87		1955-02-03	21.77	
1955-02-02	21.76		1955-02-01	21.74	
1955-01-31	21.75		1955-01-30	21.72	
1955-01-29	21.71		1955-01-28	21.71	
1955-01-27	21.67		1955-01-26	21.66	
1955-01-25	21.64		1955-01-24	21.63	
1955-01-23	21.61		1955-01-22	21.57	
1955-01-21	21.62		1955-01-20	21.60	
1955-01-19	21.56		1955-01-18	21.56	
1955-01-17	21.53		1955-01-16	21.50	
1955-01-15	21.47		1955-01-14	21.46	
1955-01-13	21.39		1955-01-12	21.40	
1955-01-11	21.40		1955-01-10	21.39	
1955-01-09	21.32		1955-01-08	21.33	
1955-01-07	21.32		1955-01-06	21.26	
1955-01-05	21.31		1955-01-04	21.32	
1955-01-03	21.38		1955-01-02	21.38	
1955-01-01	21.44		1954-12-31	21.50	
1954-12-30	21.58		1954-12-29	21.61	
1954-12-28	21.54		1954-12-27	21.54	
1954-12-26	21.57		1954-12-25	21.57	
1954-12-24	21.53		1954-12-23	21.43	
1954-12-22	21.42		1954-12-21	21.33	
1954-12-20	21.33		1954-12-19	21.34	
1954-12-18	21.35		1954-12-17	21.41	
1954-12-16	21.40		1954-12-15	21.65	
1954-12-14	21.86		1954-12-13	21.87	
1954-12-12	21.85		1954-12-11	21.84	
1954-12-10	21.78		1954-12-09	21.74	
1954-12-08	21.74		1954-12-07	21.72	
1954-12-06	21.72		1954-12-05	21.71	
1954-12-04	21.66		1954-12-03	21.65	
1954-12-02	21.68		1954-12-01	21.77	
1954-11-30	21.81		1954-11-29	21.78	
1954-11-28	21.78		1954-11-27	21.81	
1954-11-26	21.83		1954-11-25	21.83	
1954-11-24	21.81		1954-11-23	21.87	
1954-11-22	21.93		1954-11-21	21.91	
1954-11-20	21.93		1954-11-19	21.96	
1954-11-18	22.00		1954-11-17	21.99	
1954-11-16	21.95		1954-11-15	21.97	
1954-11-14	21.88		1954-11-13	21.92	
1954-11-12	21.90		1954-11-11	21.82	
1954-11-10	21.85		1954-11-09	21.82	
1954-11-08	21.78		1954-11-07	21.76	
1954-11-06	21.74		1954-11-05	21.83	
1954-11-04	21.96		1954-11-03	22.21	
1954-11-02	22.26		1954-11-01	22.24	
1954-10-31	22.22		1954-10-30	22.13	
1954-10-29	22.14		1954-10-28	22.15	

## GEOCHECK® - PHYSICAL SETTING SOURCE MAP FINDINGS

Ground-water levels, continued.

Date	Feet below Surface	Feet to Sealevel	Date	Feet below Surface	Feet to Sealevel
1954-10-27	22.07		1954-10-26	22.08	
1954-10-25	22.08		1954-10-24	22.07	
1954-10-23	22.03		1954-10-22	22.03	
1954-10-21	21.99		1954-10-20	21.97	
1954-10-19	21.98		1954-10-18	21.99	
1954-10-17	21.98		1954-10-16	21.94	
1954-10-15	21.93		1954-10-14	21.96	
1954-10-13	21.95		1954-10-12	21.91	
1954-10-11	21.87		1954-10-10	21.87	
1954-10-09	21.84		1954-10-08	21.89	
1954-10-07	21.90		1954-10-06	21.83	
1954-10-05	21.83		1954-10-04	21.77	
1954-10-03	21.82		1954-10-02	21.78	
1954-10-01	21.77		1954-09-30	21.74	
1954-09-29	21.76		1954-09-28	21.73	
1954-09-27	21.69		1954-09-26	21.64	
1954-09-25	21.65		1954-09-24	21.65	
1954-09-23	21.65		1954-09-22	21.62	
1954-09-21	21.58		1954-09-20	21.55	
1954-09-19	21.53		1954-09-18	21.52	
1954-09-17	21.47		1954-09-16	21.46	
1954-09-15	21.39		1954-09-14	21.29	
1954-09-13	21.12		1954-09-12	21.79	
1954-09-11	22.52		1954-09-10	22.52	
1954-09-09	22.52		1954-09-08	22.46	
1954-09-07	22.41		1954-09-06	22.40	
1954-09-05	22.35		1954-09-04	22.35	
1954-09-03	22.34		1954-09-02	22.55	
1954-09-01	22.70		1954-08-31	22.87	
1954-08-30	22.87		1954-08-29	22.88	
1954-08-28	22.86		1954-08-27	22.85	
1954-08-26	22.80		1954-08-25	22.73	
1954-08-24	22.78		1954-08-23	22.79	
1954-08-22	22.74		1954-08-21	22.72	
1954-08-20	22.67		1954-08-19	22.63	
1954-08-18	22.63		1954-08-17	22.58	
1954-08-16	22.55		1954-08-15	22.57	
1954-08-14	22.58		1954-08-13	22.57	
1954-08-12	22.58		1954-08-11	22.57	
1954-08-10	22.61		1954-08-09	22.62	
1954-08-08	22.61		1954-08-07	22.58	
1954-08-06	22.55		1954-08-05	22.50	
1954-08-04	22.50		1954-08-03	22.50	
1954-08-02	22.49		1954-08-01	22.45	
1954-07-31	22.44		1954-07-30	22.43	
1954-07-29	22.42		1954-07-28	22.40	
1954-07-27	22.38		1954-07-26	22.37	
1954-07-25	22.37		1954-07-24	22.36	
1954-07-23	22.31		1954-07-22	22.29	
1954-07-21	22.26		1954-07-20	22.25	
1954-07-19	22.22		1954-07-16	22.28	
1954-07-15	22.24		1954-07-14	22.19	
1954-07-13	22.15		1954-07-12	22.17	
1954-07-11	22.15		1954-07-10	22.16	
1954-07-09	22.14		1954-07-08	22.12	

## GEOCHECK® - PHYSICAL SETTING SOURCE MAP FINDINGS

Ground-water levels, continued.

Date	Feet below Surface	Feet to Sealevel	Date	Feet below Surface	Feet to Sealevel
1954-07-07	22.08		1954-07-06	22.08	
1954-07-05	22.05		1954-07-04	22.06	
1954-07-03	22.05		1954-07-02	22.03	
1954-07-01	22.03		1954-06-30	22.02	
1954-06-29	22.00		1954-06-28	22.00	
1954-06-27	21.99		1954-06-26	21.95	
1954-06-25	21.93		1954-06-24	21.93	
1954-06-23	21.91		1954-06-22	21.90	
1954-06-21	21.88		1954-06-20	21.87	
1954-06-19	21.86		1954-06-18	21.88	
1954-06-17	21.88		1954-06-16	21.87	
1954-06-15	21.86		1954-06-14	21.83	
1954-06-13	21.83		1954-06-12	21.81	
1954-06-11	21.79		1954-06-10	21.77	
1954-06-09	21.76		1954-06-08	21.75	
1954-06-07	21.72		1954-06-06	21.70	
1954-06-05	21.68		1954-06-04	21.67	
1954-06-03	21.64		1954-06-02	21.60	
1954-06-01	21.57		1954-05-31	21.55	
1954-05-30	21.54		1954-05-29	21.50	
1954-05-28	21.43		1954-05-27	21.42	
1954-05-26	21.40		1954-05-25	21.33	
1954-05-24	21.29		1954-05-23	21.33	
1954-05-22	21.36		1954-05-21	21.38	
1954-05-20	21.31		1954-05-19	21.28	
1954-05-18	21.17		1954-05-17	21.04	
1954-05-16	21.37		1954-05-15	21.37	
1954-05-14	21.22		1954-05-13	21.13	
1954-05-12	20.93		1954-05-11	20.54	
1954-05-10	21.18		1954-05-09	21.98	
1954-05-08	22.00		1954-05-07	22.02	
1954-05-06	22.05		1954-05-05	22.15	
1954-05-04	22.19		1954-05-03	22.20	
1954-05-02	22.17		1954-05-01	22.17	
1954-04-30	22.14		1954-04-29	22.12	
1954-04-28	22.11		1954-04-27	22.08	
1954-04-26	22.07		1954-04-23	21.98	
1954-04-22	21.92		1954-04-21	21.90	
1954-04-20	21.92		1954-04-15	23.32	

**E17  
SW  
1/2 - 1 Mile  
Higher**

**NH WELLS      NHWS004511**

Masterid:	52712	Pwsid:	0651010-503
System_id:	0651010	Source:	503
Name:	CITY OF DOVER WATER DEPT		
Address:	RIVER ST		
Town:	DOVER	System_act:	Active
System_typ:	Community	Population:	26000
Source_act:	Active	Source_des:	GPW IRELAND /MAST RD /TREATMENT PLANT
Source_typ:	Entity/treatment facility	Well_depth:	0
Src_delin:	Not Reported		
Provol:	0		
Yield:	0	X_coord:	1189190.375
Y_coord:	245351.609	Longitude:	70 53 54.407
Latitude:	43 10 14.245		

# GEOCHECK® - PHYSICAL SETTING SOURCE MAP FINDINGS

Map ID  
 Direction  
 Distance  
 Elevation

Database      EDR ID Number

**E18**  
**SW**  
 1/2 - 1 Mile  
 Higher

**NH WELLS      NHWS001692**

Masterid:	52712	Pwsid:	0651010-007
System_id:	0651010	Source:	007
Name:	CITY OF DOVER WATER DEPT		
Address:	RIVER ST		
Town:	DOVER	System_act:	Active
System_typ:	Community	Population:	26000
Source_act:	Active	Source_des:	GPW IRELAND /MAST ROAD DOVER
Source_typ:	Groundwater	Well_depth:	101
Src_delin:	Phase I delineation based on hydrogeologic data		
Provol:	0		
Yield:	600	X_coord:	1189190.375
Y_coord:	245351.609	Longitude:	70 53 54.407
Latitude:	43 10 14.245		

**C19**  
**WSW**  
 1/2 - 1 Mile  
 Higher

**NH WELLS      NHWS001693**

Masterid:	52712	Pwsid:	0651010-005
System_id:	0651010	Source:	005
Name:	CITY OF DOVER WATER DEPT		
Address:	RIVER ST		
Town:	DOVER	System_act:	Active
System_typ:	Community	Population:	26000
Source_act:	Active	Source_des:	GPW GRIFFIN /MAST ROAD MADBURY
Source_typ:	Groundwater	Well_depth:	114
Src_delin:	Phase I delineation based on hydrogeologic data		
Provol:	0		
Yield:	500	X_coord:	1188549.625
Y_coord:	246427.516	Longitude:	70 54 02.910
Latitude:	43 10 24.929		

**D20**  
**SSW**  
 1/2 - 1 Mile  
 Higher

**FED USGS      USGS40000791402**

Org. Identifier:	USGS-NH		
Formal name:	USGS New Hampshire Water Science Center		
Monloc Identifier:	USGS-431001070532901		
Monloc name:	NH-DJW 20		
Monloc type:	Well		
Monloc desc:	Not Reported		
Huc code:	01060003	Drainagearea value:	Not Reported
Drainagearea Units:	Not Reported	Contrib drainagearea:	Not Reported
Contrib drainagearea units:	Not Reported	Latitude:	43.1670295
Longitude:	-70.8908919	Sourcemap scale:	24000

# GEOCHECK® - PHYSICAL SETTING SOURCE MAP FINDINGS

Horiz Acc measure:	5	Horiz Acc measure units:	seconds
Horiz Collection method:	Interpolated from map		
Horiz coord refsys:	NAD83	Vert measure val:	115.
Vert measure units:	feet	Vertacc measure val:	10.
Vert accmeasure units:	feet		
Vertcollection method:	Interpolated from topographic map		
Vert coord refsys:	NGVD29	Countrycode:	US
Aquifername:	Sand and gravel aquifers (glaciated regions)		
Formation type:	Stratified Deposits, Undifferentiated		
Aquifer type:	Not Reported		
Construction date:	19000000	Welldepth:	28.7
Welldepth units:	ft	Wellholedepth:	Not Reported
Wellholedepth units:	Not Reported		

Ground-water levels, Number of Measurements: 1

Date	Feet below Surface	Feet to Sealevel
-----		
1954-04-09	21.78	

**C21**  
**WSW**  
**1/2 - 1 Mile**  
**Higher**

**FED USGS      USGS40000791572**

Org. Identifier:	USGS-NH		
Formal name:	USGS New Hampshire Water Science Center		
Monloc Identifier:	USGS-431026070540701		
Monloc name:	NH-DJW 8		
Monloc type:	Well		
Monloc desc:	Not Reported		
Huc code:	01060003	Drainagearea value:	Not Reported
Drainagearea Units:	Not Reported	Contrib drainagearea:	Not Reported
Contrib drainagearea units:	Not Reported	Latitude:	43.1736959
Longitude:	-70.9011701	Sourcemap scale:	24000
Horiz Acc measure:	5	Horiz Acc measure units:	seconds
Horiz Collection method:	Interpolated from map		
Horiz coord refsys:	NAD83	Vert measure val:	97.4
Vert measure units:	feet	Vertacc measure val:	.1
Vert accmeasure units:	feet		
Vertcollection method:	Level or other surveying method		
Vert coord refsys:	NGVD29	Countrycode:	US
Aquifername:	Sand and gravel aquifers (glaciated regions)		
Formation type:	Stratified Deposits, Undifferentiated		
Aquifer type:	Confined single aquifer		
Construction date:	19520000	Welldepth:	48.6
Welldepth units:	ft	Wellholedepth:	63.5
Wellholedepth units:	ft		

Ground-water levels, Number of Measurements: 52

Date	Feet below Surface	Feet to Sealevel	Date	Feet below Surface	Feet to Sealevel
-----			-----		
1957-11-26	9.60		1957-11-12	9.60	
1957-10-01	9.54		1957-08-02	9.50	
1957-07-22	9.46		1957-05-20	9.34	
1957-05-09	9.33		1956-12-27	8.99	
1956-11-30	8.95		1956-10-11	8.90	
1956-08-31	8.67		1956-08-01	8.52	

## GEOCHECK® - PHYSICAL SETTING SOURCE MAP FINDINGS

Ground-water levels, continued.

Date	Feet below Surface	Feet to Sealevel	Date	Feet below Surface	Feet to Sealevel
1956-07-02	8.41		1956-06-01	8.30	
1956-04-30	8.27		1956-02-17	9.03	
1956-02-09	8.95		1956-01-31	8.97	
1955-12-29	9.12		1955-11-30	8.98	
1955-10-31	8.97		1955-09-30	9.04	
1955-08-30	8.91		1955-08-02	8.81	
1955-06-03	8.63		1955-06-01	8.67	
1955-05-02	8.60		1955-04-22	8.55	
1955-03-31	8.55		1955-03-03	8.65	
1955-02-04	8.75		1955-01-04	8.50	
1954-11-30	8.82		1954-11-01	8.82	
1954-09-29	8.90		1954-09-13	8.64	
1954-09-01	8.99		1954-07-29	8.85	
1954-06-30	8.82		1954-06-01	8.60	
1954-05-14	8.89		1954-05-10	8.90	
1954-04-29	9.55		1954-04-16	9.80	
1954-03-30	9.77		1954-03-04	9.79	
1954-02-26	9.85		1954-02-15	9.91	
1954-01-28	9.83		1954-01-21	9.86	
1954-01-14	9.83		1953-11-24	9.66	

**F22  
SSE  
1/2 - 1 Mile  
Higher**

**NH WELLS      NH10005324**

Granitid:	0	Well:	406-319
Town Code:	067.0049	Elevation:	110
X Coord:	709368.5		
Y Coord:	0		
Fname:	Not Reported	Owner:	CONSERVE ASSOC
Street #:	Not Reported	Road:	MAST RD
Town:	DOVER	Map:	Not Reported
Parcel:	Not Reported	Date completed:	17-OCT-85
Use:	Domestic	Reason Built:	New
Type:	Drilled in bedrock	Depth:	300
To Bedrock:	6	Casing:	16
Yield Test Meth:	Compressed air	Yield Test Dur:	1.5
Discharge::	.5	Water Level:	-9999
Date Measured:	Not Reported	Water Quality	Not Reported
Overburden Matl:	Gravel	Report Quality:	Fair
Locent:	1	Locacc:	4
Note:	Not Reported	Xnad83:	0
Ynad83:	0		

**F23  
SSE  
1/2 - 1 Mile  
Higher**

**FED USGS      USGS40000791396**



## GEOCHECK® - PHYSICAL SETTING SOURCE MAP FINDINGS

Org. Identifier:	USGS-NH		
Formal name:	USGS New Hampshire Water Science Center		
Monloc Identifier:	USGS-431000070525401		
Monloc name:	NH-DJW 241		
Monloc type:	Well		
Monloc desc:	Not Reported		
Huc code:	01060003	Drainagearea value:	Not Reported
Drainagearea Units:	Not Reported	Contrib drainagearea:	Not Reported
Contrib drainagearea units:	Not Reported	Latitude:	43.1667518
Longitude:	-70.8811694	Sourcemap scale:	Not Reported
Horiz Acc measure:	5	Horiz Acc measure units:	seconds
Horiz Collection method:	Interpolated from map		
Horiz coord refsys:	NAD83	Vert measure val:	110
Vert measure units:	feet	Vertacc measure val:	10
Vert accmeasure units:	feet		
Vertcollection method:	Interpolated from topographic map		
Vert coord refsys:	NGVD29	Countrycode:	US
Aquifername:	Not Reported		
Formation type:	Bedrock		
Aquifer type:	Not Reported		
Construction date:	19851017	Welldepth:	Not Reported
Welldepth units:	Not Reported	Wellholedepth:	300
Wellholedepth units:	ft		

Ground-water levels, Number of Measurements: 0

**24  
SW  
1/2 - 1 Mile  
Higher**

**NH WELLS      NHWS003745**

Masterid:	52712	Pwsid:	0651010-013
System_id:	0651010	Source:	013
Name:	CITY OF DOVER WATER DEPT		
Address:	RIVER ST		
Town:	DOVER	System_act:	Active
System_typ:	Community	Population:	26000
Source_act:	Active	Source_des:	BELLAMY RIVER RECHARGE
Source_typ:	Entity/treatment facility	Well_depth:	0
Src_delin:	(default 4000ft circle) Phase I delineation effort produced the max area used		
Provl:	0		
Yield:	0	X_coord:	1189093.25
Y_coord:	244916.422	Longitude:	70 53 55.770
Latitude:	43 10 09.956		

**G25  
WSW  
1/2 - 1 Mile  
Higher**

**FED USGS      USGS40000791539**

Org. Identifier:	USGS-NH		
Formal name:	USGS New Hampshire Water Science Center		
Monloc Identifier:	USGS-431022070541301		
Monloc name:	NH-DJW 53		
Monloc type:	Well		
Monloc desc:	Not Reported		
Huc code:	01060003	Drainagearea value:	Not Reported
Drainagearea Units:	Not Reported	Contrib drainagearea:	Not Reported
Contrib drainagearea units:	Not Reported	Latitude:	43.1734181
Longitude:	-70.902559	Sourcemap scale:	24000

## GEOCHECK® - PHYSICAL SETTING SOURCE MAP FINDINGS

Horiz Acc measure:	5	Horiz Acc measure units:	seconds
Horiz Collection method:	Interpolated from map		
Horiz coord refsys:	NAD83	Vert measure val:	100.
Vert measure units:	feet	Vertacc measure val:	10.
Vert accmeasure units:	feet		
Vertcollection method:	Interpolated from topographic map		
Vert coord refsys:	NGVD29	Countrycode:	US
Aquifername:	Not Reported		
Formation type:	Bedrock		
Aquifer type:	Not Reported		
Construction date:	19520000	Welldepth:	Not Reported
Welldepth units:	Not Reported	Wellholedepth:	79
Wellholedepth units:	ft		

Ground-water levels, Number of Measurements: 0

**G26**  
**WSW**  
**1/2 - 1 Mile**  
**Higher**

**FED USGS      USGS40000791567**

Org. Identifier:	USGS-NH		
Formal name:	USGS New Hampshire Water Science Center		
Monloc Identifier:	USGS-431025070541202		
Monloc name:	NH-DJW 54		
Monloc type:	Well		
Monloc desc:	Not Reported		
Huc code:	01060003	Drainagearea value:	Not Reported
Drainagearea Units:	Not Reported	Contrib drainagearea:	Not Reported
Contrib drainagearea units:	Not Reported	Latitude:	43.1734181
Longitude:	-70.902559	Sourcemap scale:	24000
Horiz Acc measure:	5	Horiz Acc measure units:	seconds
Horiz Collection method:	Interpolated from map		
Horiz coord refsys:	NAD83	Vert measure val:	97.1
Vert measure units:	feet	Vertacc measure val:	.1
Vert accmeasure units:	feet		
Vertcollection method:	Level or other surveying method		
Vert coord refsys:	NGVD29	Countrycode:	US
Aquifername:	Other aquifers		
Formation type:	Stratified Deposits, Undifferentiated		
Aquifer type:	Not Reported		
Construction date:	19520000	Welldepth:	Not Reported
Welldepth units:	Not Reported	Wellholedepth:	96.5
Wellholedepth units:	ft		

Ground-water levels, Number of Measurements: 0

**G27**  
**WSW**  
**1/2 - 1 Mile**  
**Higher**

**FED USGS      USGS40000791566**

Org. Identifier:	USGS-NH		
Formal name:	USGS New Hampshire Water Science Center		
Monloc Identifier:	USGS-431025070541201		
Monloc name:	NH-DJW 9		
Monloc type:	Well		
Monloc desc:	Not Reported		
Huc code:	01060003	Drainagearea value:	Not Reported
Drainagearea Units:	Not Reported	Contrib drainagearea:	Not Reported
Contrib drainagearea units:	Not Reported	Latitude:	43.1734181
Longitude:	-70.902559	Sourcemap scale:	24000

## GEOCHECK® - PHYSICAL SETTING SOURCE MAP FINDINGS

Horiz Acc measure:	5	Horiz Acc measure units:	seconds
Horiz Collection method:	Interpolated from map		
Horiz coord refsys:	NAD83	Vert measure val:	97.1
Vert measure units:	feet	Vertacc measure val:	.1
Vert accmeasure units:	feet		
Vertcollection method:	Level or other surveying method		
Vert coord refsys:	NGVD29	Countrycode:	US
Aquifername:	Sand and gravel aquifers (glaciated regions)		
Formation type:	Stratified Deposits, Undifferentiated		
Aquifer type:	Not Reported		
Construction date:	19520000	Welldepth:	92
Welldepth units:	ft	Wellholedepth:	Not Reported
Wellholedepth units:	Not Reported		

Ground-water levels, Number of Measurements: 15

Date	Feet below Surface	Feet to Sealevel	Date	Feet below Surface	Feet to Sealevel
1955-08-30	8.57		1955-03-31	8.23	
1954-11-30	8.48		1954-11-01	8.60	
1954-09-30	8.59		1954-09-01	8.70	
1954-07-29	8.61		1954-06-30	8.57	
1954-06-01	8.30		1954-04-29	9.21	
1954-03-30	9.41		1954-02-26	9.52	
1954-01-28	9.51		1954-01-21	9.53	
1954-01-18	9.52				

**28**

**West  
1/2 - 1 Mile  
Lower**

**FED USGS**

**USGS40000791613**

Org. Identifier:	USGS-NH		
Formal name:	USGS New Hampshire Water Science Center		
Monloc Identifier:	USGS-431031070541601		
Monloc name:	NH-DJW 49		
Monloc type:	Well		
Monloc desc:	Not Reported		
Huc code:	01060003	Drainagearea value:	Not Reported
Drainagearea Units:	Not Reported	Contrib drainagearea:	Not Reported
Contrib drainagearea units:	Not Reported	Latitude:	43.1756402
Longitude:	-70.903948	Sourcemap scale:	24000
Horiz Acc measure:	5	Horiz Acc measure units:	seconds
Horiz Collection method:	Interpolated from map		
Horiz coord refsys:	NAD83	Vert measure val:	90.
Vert measure units:	feet	Vertacc measure val:	10.
Vert accmeasure units:	feet		
Vertcollection method:	Interpolated from topographic map		
Vert coord refsys:	NGVD29	Countrycode:	US
Aquifername:	Other aquifers		
Formation type:	Sediments, Undifferentiated, Quaternary		
Aquifer type:	Not Reported		
Construction date:	19520000	Welldepth:	Not Reported
Welldepth units:	Not Reported	Wellholedepth:	110
Wellholedepth units:	ft		

Ground-water levels, Number of Measurements: 0

# GEOCHECK® - PHYSICAL SETTING SOURCE MAP FINDINGS

Map ID  
Direction  
Distance  
Elevation

Database      EDR ID Number

**29**  
**SSW**  
**1/2 - 1 Mile**  
**Higher**

**FED USGS      USGS40000791373**

Org. Identifier:	USGS-NH		
Formal name:	USGS New Hampshire Water Science Center		
Monloc Identifier:	USGS-430956070533801		
Monloc name:	NH-DJW 74		
Monloc type:	Well		
Monloc desc:	Not Reported		
Huc code:	01060003	Drainagearea value:	Not Reported
Drainagearea Units:	Not Reported	Contrib drainagearea:	Not Reported
Contrib drainagearea units:	Not Reported	Latitude:	43.1653628
Longitude:	-70.8928363	Sourcemap scale:	24000
Horiz Acc measure:	5	Horiz Acc measure units:	seconds
Horiz Collection method:	Interpolated from map		
Horiz coord refsys:	NAD83	Vert measure val:	95.
Vert measure units:	feet	Vertacc measure val:	10.
Vert accmeasure units:	feet		
Vertcollection method:	Interpolated from topographic map		
Vert coord refsys:	NGVD29	Countrycode:	US
Aquifername:	Sand and gravel aquifers (glaciated regions)		
Formation type:	Stratified Deposits, Undifferentiated		
Aquifer type:	Not Reported		
Construction date:	19500000	Welldepth:	Not Reported
Welldepth units:	Not Reported	Wellholedepth:	54
Wellholedepth units:	ft		

Ground-water levels, Number of Measurements: 0

**H30**  
**SE**  
**1/2 - 1 Mile**  
**Higher**

**NH WELLS      NH10005287**

Granitid:	0	Well:	3-98
Town Code:	067.0005	Elevation:	100
X Coord:	711557.7		
Y Coord:	0		
Fname:	R.	Owner:	TOWLE
Street #:	Not Reported	Road:	BACK RIVER RD
Town:	DOVER	Map:	I
Parcel:	54	Date completed:	13-SEP-84
Use:	Domestic	Reason Built:	New
Type:	Drilled in bedrock	Depth:	319
To Bedrock:	10	Casing:	30
Yield Test Meth:	Compressed air	Yield Test Dur:	1
Discharge::	3.5	Water Level:	-9999
Date Measured:	Not Reported	Water Quality:	Not Reported
Overburden Matl:	Till	Report Quality:	Good
Locent:	1	Locacc:	4
Note:	YL	Xnad83:	0
Ynad83:	0		

# GEOCHECK® - PHYSICAL SETTING SOURCE MAP FINDINGS

Map ID  
Direction  
Distance  
Elevation

Database      EDR ID Number

**I31**  
**WSW**  
**1/2 - 1 Mile**  
**Higher**

**FED USGS      USGS40000791527**

Org. Identifier:	USGS-NH		
Formal name:	USGS New Hampshire Water Science Center		
Monloc Identifier:	USGS-431020070541601		
Monloc name:	NH-DJW 10		
Monloc type:	Well		
Monloc desc:	Not Reported		
Huc code:	01060003	Drainagearea value:	Not Reported
Drainagearea Units:	Not Reported	Contrib drainagearea:	Not Reported
Contrib drainagearea units:	Not Reported	Latitude:	43.172307
Longitude:	-70.9039479	Sourcemap scale:	24000
Horiz Acc measure:	5	Horiz Acc measure units:	seconds
Horiz Collection method:	Interpolated from map		
Horiz coord refsys:	NAD83	Vert measure val:	103.1
Vert measure units:	feet	Vertacc measure val:	.1
Vert accmeasure units:	feet		
Vertcollection method:	Level or other surveying method		
Vert coord refsys:	NGVD29	Countrycode:	US
Aquifername:	Sand and gravel aquifers (glaciated regions)		
Formation type:	Stratified Deposits, Undifferentiated		
Aquifer type:	Not Reported		
Construction date:	19520000	Welldepth:	55.2
Welldepth units:	ft	Wellholedepth:	Not Reported
Wellholedepth units:	Not Reported		

Ground-water levels, Number of Measurements: 15

Date	Feet below Surface	Feet to Sealevel	Date	Feet below Surface	Feet to Sealevel
1955-08-30	7.93		1955-03-31	7.38	
1955-01-04	7.16		1954-11-30	7.62	
1954-11-01	7.84		1954-09-29	7.87	
1954-09-01	8.24		1954-07-29	8.02	
1954-06-30	8.04		1954-06-01	7.85	
1954-04-29	9.38		1954-03-30	9.84	
1954-02-26	9.96		1954-01-28	9.82	
1954-01-21	9.79				

**I32**  
**WSW**  
**1/2 - 1 Mile**  
**Higher**

**FED USGS      USGS40000791528**

Org. Identifier:	USGS-NH		
Formal name:	USGS New Hampshire Water Science Center		
Monloc Identifier:	USGS-431020070541602		
Monloc name:	NH-DJW 52		
Monloc type:	Well		
Monloc desc:	Not Reported		
Huc code:	01060003	Drainagearea value:	Not Reported
Drainagearea Units:	Not Reported	Contrib drainagearea:	Not Reported
Contrib drainagearea units:	Not Reported	Latitude:	43.172307
Longitude:	-70.9039479	Sourcemap scale:	24000

## GEOCHECK® - PHYSICAL SETTING SOURCE MAP FINDINGS

Horiz Acc measure:	5	Horiz Acc measure units:	seconds
Horiz Collection method:	Interpolated from map		
Horiz coord refsys:	NAD83	Vert measure val:	103.1
Vert measure units:	feet	Vertacc measure val:	.1
Vert accmeasure units:	feet		
Vertcollection method:	Level or other surveying method		
Vert coord refsys:	NGVD29	Countrycode:	US
Aquifername:	Other aquifers		
Formation type:	Stratified Deposits, Undifferentiated		
Aquifer type:	Not Reported		
Construction date:	19520000	Welldepth:	Not Reported
Welldepth units:	Not Reported	Wellholedepth:	82
Wellholedepth units:	ft		

Ground-water levels, Number of Measurements: 0

**H33**  
**SE**  
**1/2 - 1 Mile**  
**Higher**

**FED USGS      USGS40000791440**

Org. Identifier:	USGS-NH		
Formal name:	USGS New Hampshire Water Science Center		
Monloc Identifier:	USGS-431007070522501		
Monloc name:	NH-DJW 223		
Monloc type:	Well		
Monloc desc:	Not Reported		
Huc code:	01060003	Drainagearea value:	Not Reported
Drainagearea Units:	Not Reported	Contrib drainagearea:	Not Reported
Contrib drainagearea units:	Not Reported	Latitude:	43.1686963
Longitude:	-70.8731136	Sourcemap scale:	Not Reported
Horiz Acc measure:	5	Horiz Acc measure units:	seconds
Horiz Collection method:	Interpolated from map		
Horiz coord refsys:	NAD83	Vert measure val:	100
Vert measure units:	feet	Vertacc measure val:	10
Vert accmeasure units:	feet		
Vertcollection method:	Interpolated from topographic map		
Vert coord refsys:	NGVD29	Countrycode:	US
Aquifername:	Not Reported		
Formation type:	Bedrock		
Aquifer type:	Not Reported		
Construction date:	19840913	Welldepth:	Not Reported
Welldepth units:	Not Reported	Wellholedepth:	319
Wellholedepth units:	ft		

Ground-water levels, Number of Measurements: 0

**34**  
**NNW**  
**1/2 - 1 Mile**  
**Lower**

**FED USGS      USGS40000792105**

Org. Identifier:	USGS-NH		
Formal name:	USGS New Hampshire Water Science Center		
Monloc Identifier:	USGS-431126070533101		
Monloc name:	NH-DJB 10		
Monloc type:	Well: Test hole not completed as a well		
Monloc desc:	Not Reported		
Huc code:	01060003	Drainagearea value:	Not Reported
Drainagearea Units:	Not Reported	Contrib drainagearea:	Not Reported
Contrib drainagearea units:	Not Reported	Latitude:	43.1906401
Longitude:	-70.8914479	Sourcemap scale:	24000

## GEOCHECK® - PHYSICAL SETTING SOURCE MAP FINDINGS

Horiz Acc measure:	1	Horiz Acc measure units:	seconds
Horiz Collection method:	Interpolated from map		
Horiz coord refsys:	NAD83	Vert measure val:	84
Vert measure units:	feet	Vertacc measure val:	5
Vert accmeasure units:	feet		
Vertcollection method:	Level or other surveying method		
Vert coord refsys:	NGVD29	Countrycode:	US
Aquifername:	Not Reported		
Formation type:	Not Reported		
Aquifer type:	Not Reported		
Construction date:	Not Reported	Welldepth:	Not Reported
Welldepth units:	Not Reported	Wellholedepth:	52.9
Wellholedepth units:	ft		

Ground-water levels, Number of Measurements: 0

**35**  
**West**  
**1/2 - 1 Mile**  
**Higher**

**FED USGS      USGS40000791605**

Org. Identifier:	USGS-NH		
Formal name:	USGS New Hampshire Water Science Center		
Monloc Identifier:	USGS-431030070542201		
Monloc name:	NH-DJW 48		
Monloc type:	Well		
Monloc desc:	Not Reported		
Huc code:	01060003	Drainagearea value:	Not Reported
Drainagearea Units:	Not Reported	Contrib drainagearea:	Not Reported
Contrib drainagearea units:	Not Reported	Latitude:	43.1753624
Longitude:	-70.9056147	Sourcemap scale:	24000
Horiz Acc measure:	5	Horiz Acc measure units:	seconds
Horiz Collection method:	Interpolated from map		
Horiz coord refsys:	NAD83	Vert measure val:	90.
Vert measure units:	feet	Vertacc measure val:	10.
Vert accmeasure units:	feet		
Vertcollection method:	Interpolated from topographic map		
Vert coord refsys:	NGVD29	Countrycode:	US
Aquifername:	Other aquifers		
Formation type:	Sediments, Undifferentiated, Quaternary		
Aquifer type:	Not Reported		
Construction date:	19520000	Welldepth:	Not Reported
Welldepth units:	Not Reported	Wellholedepth:	91
Wellholedepth units:	ft		

Ground-water levels, Number of Measurements: 0

**J36**  
**WSW**  
**1/2 - 1 Mile**  
**Higher**

**FED USGS      USGS40000791505**

Org. Identifier:	USGS-NH		
Formal name:	USGS New Hampshire Water Science Center		
Monloc Identifier:	USGS-431017070542201		
Monloc name:	NH-DJW 11		
Monloc type:	Well		
Monloc desc:	Not Reported		
Huc code:	01060003	Drainagearea value:	Not Reported
Drainagearea Units:	Not Reported	Contrib drainagearea:	Not Reported
Contrib drainagearea units:	Not Reported	Latitude:	43.1714736
Longitude:	-70.905059	Sourcemap scale:	24000

## GEOCHECK® - PHYSICAL SETTING SOURCE MAP FINDINGS

Horiz Acc measure:	5	Horiz Acc measure units:	seconds
Horiz Collection method:	Interpolated from map		
Horiz coord refsys:	NAD83	Vert measure val:	98.6
Vert measure units:	feet	Vertacc measure val:	.1
Vert accmeasure units:	feet		
Vertcollection method:	Level or other surveying method		
Vert coord refsys:	NGVD29	Countrycode:	US
Aquifername:	Sand and gravel aquifers (glaciated regions)		
Formation type:	Stratified Deposits, Undifferentiated		
Aquifer type:	Not Reported		
Construction date:	19520000	Welldepth:	82.5
Welldepth units:	ft	Wellholedepth:	Not Reported
Wellholedepth units:	Not Reported		

Ground-water levels, Number of Measurements: 32

Date	Feet below Surface	Feet to Sealevel	Date	Feet below Surface	Feet to Sealevel
1957-11-26	0.95		1957-10-01	0.53	
1957-08-02	0.27		1957-07-22	0.27	
1957-05-20	0.35		1957-05-09	0.39	
1956-10-11	-1.31		1956-08-01	-2.08	
1956-06-01	-1.71		1956-04-30	-1.02	
1955-12-29	-0.70		1955-11-30	-0.70	
1955-09-30	-0.79		1955-08-30	-1.15	
1955-08-02	-1.45		1955-07-01	-1.69	
1955-06-03	-1.71		1955-03-31	-1.27	
1955-01-04	-1.59		1954-11-30	-1.41	
1954-11-01	-1.22		1954-09-29	-0.96	
1954-09-01	-0.65		1954-07-29	-0.88	
1954-07-01	-0.68		1954-06-01	0.00	
1954-05-14	0.80		1954-04-29	1.54	
1954-03-30	1.82		1954-02-26	1.84	
1954-01-28	1.24		1954-01-21	1.28	

**J37**  
**WSW**  
**1/2 - 1 Mile**  
**Higher**

**FED USGS      USGS40000791506**

Org. Identifier:	USGS-NH		
Formal name:	USGS New Hampshire Water Science Center		
Monloc Identifier:	USGS-431017070542202		
Monloc name:	NH-DJW 51		
Monloc type:	Well		
Monloc desc:	Not Reported		
Huc code:	01060003	Drainagearea value:	Not Reported
Drainagearea Units:	Not Reported	Contrib drainagearea:	Not Reported
Contrib drainagearea units:	Not Reported	Latitude:	43.1714736
Longitude:	-70.905059	Sourcemap scale:	24000
Horiz Acc measure:	5	Horiz Acc measure units:	seconds
Horiz Collection method:	Interpolated from map		
Horiz coord refsys:	NAD83	Vert measure val:	98.6
Vert measure units:	feet	Vertacc measure val:	.1
Vert accmeasure units:	feet		
Vertcollection method:	Level or other surveying method		
Vert coord refsys:	NGVD29	Countrycode:	US
Aquifername:	Other aquifers		
Formation type:	Stratified Deposits, Undifferentiated		



## GEOCHECK® - PHYSICAL SETTING SOURCE MAP FINDINGS

Aquifer type:	Not Reported	Welldepth:	Not Reported
Construction date:	19520000	Wellholedepth:	104
Welldepth units:	Not Reported		
Wellholedepth units:	ft		

Ground-water levels, Number of Measurements: 0

# GEOCHECK® - PHYSICAL SETTING SOURCE MAP FINDINGS RADON

## AREA RADON INFORMATION

State Database: NH Radon

### Radon Test Results

County	Town	Num Tests	Avg Result	Max Result	Min Result
STRAFFORD	BARRINGTON	518	6.8	85.3	0.3
STRAFFORD	DOVER	341	3.6	41.0	0.3
STRAFFORD	DURHAM	414	5.5	93.9	0.3
STRAFFORD	FARMINGTON	213	6.3	45.0	0.3
STRAFFORD	MILTON	159	5.3	64.1	0.3
STRAFFORD	NEW DURHAM	190	6.7	64.1	0.3
STRAFFORD	ROCHESTER	435	6.4	95.9	0.3
STRAFFORD	ROLLINSFORD	36	2.5	8.2	0.3
STRAFFORD	SOMERSWORTH	515	5.0	70.3	0.3
STRAFFORD	STRAFFORD	280	6.1	122.8	0.3
STRAFFORD	WAKEFIELD	169	7.9	102.8	0.3
STRAFFORD	LEE	345	8.3	86.1	0.3
STRAFFORD	MADBURY	30	5.8	35.4	0.3

Federal EPA Radon Zone for STRAFFORD County: 2

- Note: Zone 1 indoor average level > 4 pCi/L.  
 : Zone 2 indoor average level >= 2 pCi/L and <= 4 pCi/L.  
 : Zone 3 indoor average level < 2 pCi/L.

---

### Federal Area Radon Information for STRAFFORD COUNTY, NH

Number of sites tested: 142

Area	Average Activity	% <4 pCi/L	% 4-20 pCi/L	% >20 pCi/L
Living Area	1.850 pCi/L	81%	18%	2%
Basement	3.980 pCi/L	51%	39%	10%

# PHYSICAL SETTING SOURCE RECORDS SEARCHED

## TOPOGRAPHIC INFORMATION

### USGS 7.5' Digital Elevation Model (DEM)

Source: United States Geologic Survey

EDR acquired the USGS 7.5' Digital Elevation Model in 2002 and updated it in 2006. The 7.5 minute DEM corresponds to the USGS 1:24,000- and 1:25,000-scale topographic quadrangle maps. The DEM provides elevation data with consistent elevation units and projection.

### Scanned Digital USGS 7.5' Topographic Map (DRG)

Source: United States Geologic Survey

A digital raster graphic (DRG) is a scanned image of a U.S. Geological Survey topographic map. The map images are made by scanning published paper maps on high-resolution scanners. The raster image is georeferenced and fit to the Universal Transverse Mercator (UTM) projection.

## HYDROLOGIC INFORMATION

**Flood Zone Data:** This data, available in select counties across the country, was obtained by EDR in 2003 & 2011 from the Federal Emergency Management Agency (FEMA). Data depicts 100-year and 500-year flood zones as defined by FEMA.

**NWI:** National Wetlands Inventory. This data, available in select counties across the country, was obtained by EDR in 2002, 2005 and 2010 from the U.S. Fish and Wildlife Service.

### State Wetlands Data: Wetlands Inventory

Source: University of New Hampshire

Telephone: 603-862-1792

## HYDROGEOLOGIC INFORMATION

### AQUIFLOW<sup>R</sup> Information System

Source: EDR proprietary database of groundwater flow information

EDR has developed the AQUIFLOW Information System (AIS) to provide data on the general direction of groundwater flow at specific points. EDR has reviewed reports submitted to regulatory authorities at select sites and has extracted the date of the report, hydrogeologically determined groundwater flow direction and depth to water table information.

## GEOLOGIC INFORMATION

### Geologic Age and Rock Stratigraphic Unit

Source: P.G. Schruben, R.E. Arndt and W.J. Bawiec, Geology of the Conterminous U.S. at 1:2,500,000 Scale - A digital representation of the 1974 P.B. King and H.M. Beikman Map, USGS Digital Data Series DDS - 11 (1994).

### STATSGO: State Soil Geographic Database

Source: Department of Agriculture, Natural Resources Conservation Services

The U.S. Department of Agriculture's (USDA) Natural Resources Conservation Service (NRCS) leads the national Conservation Soil Survey (NCSS) and is responsible for collecting, storing, maintaining and distributing soil survey information for privately owned lands in the United States. A soil map in a soil survey is a representation of soil patterns in a landscape. Soil maps for STATSGO are compiled by generalizing more detailed (SSURGO) soil survey maps.

### SSURGO: Soil Survey Geographic Database

Source: Department of Agriculture, Natural Resources Conservation Services (NRCS)

Telephone: 800-672-5559

SSURGO is the most detailed level of mapping done by the Natural Resources Conservation Services, mapping scales generally range from 1:12,000 to 1:63,360. Field mapping methods using national standards are used to construct the soil maps in the Soil Survey Geographic (SSURGO) database. SSURGO digitizing duplicates the original soil survey maps. This level of mapping is designed for use by landowners, townships and county natural resource planning and management.

# PHYSICAL SETTING SOURCE RECORDS SEARCHED

## LOCAL / REGIONAL WATER AGENCY RECORDS

### FEDERAL WATER WELLS

#### PWS: Public Water Systems

Source: EPA/Office of Drinking Water

Telephone: 202-564-3750

Public Water System data from the Federal Reporting Data System. A PWS is any water system which provides water to at least 25 people for at least 60 days annually. PWSs provide water from wells, rivers and other sources.

#### PWS ENF: Public Water Systems Violation and Enforcement Data

Source: EPA/Office of Drinking Water

Telephone: 202-564-3750

Violation and Enforcement data for Public Water Systems from the Safe Drinking Water Information System (SDWIS) after August 1995. Prior to August 1995, the data came from the Federal Reporting Data System (FRDS).

#### USGS Water Wells: USGS National Water Inventory System (NWIS)

This database contains descriptive information on sites where the USGS collects or has collected data on surface water and/or groundwater. The groundwater data includes information on wells, springs, and other sources of groundwater.

## OTHER STATE DATABASE INFORMATION

### RADON

#### State Database: NH Radon

Source: Department of Health and Human Services

Telephone: 603-271-4610

Summary Table of Short-term Radon Test Results

#### Area Radon Information

Source: USGS

Telephone: 703-356-4020

The National Radon Database has been developed by the U.S. Environmental Protection Agency (USEPA) and is a compilation of the EPA/State Residential Radon Survey and the National Residential Radon Survey. The study covers the years 1986 - 1992. Where necessary data has been supplemented by information collected at private sources such as universities and research institutions.

#### EPA Radon Zones

Source: EPA

Telephone: 703-356-4020

Sections 307 & 309 of IRAA directed EPA to list and identify areas of U.S. with the potential for elevated indoor radon levels.

### OTHER

#### Airport Landing Facilities: Private and public use landing facilities

Source: Federal Aviation Administration, 800-457-6656

#### Epicenters: World earthquake epicenters, Richter 5 or greater

Source: Department of Commerce, National Oceanic and Atmospheric Administration

Earthquake Fault Lines: The fault lines displayed on EDR's Topographic map are digitized quaternary faultlines, prepared in 1975 by the United State Geological Survey

# PHYSICAL SETTING SOURCE RECORDS SEARCHED

## STREET AND ADDRESS INFORMATION

© 2010 Tele Atlas North America, Inc. All rights reserved. This material is proprietary and the subject of copyright protection and other intellectual property rights owned by or licensed to Tele Atlas North America, Inc. The use of this material is subject to the terms of a license agreement. You will be held liable for any unauthorized copying or disclosure of this material.